

Overview of the results of the household CHR34 Couple under 30 years, one at work, one at home 0

Calculation Time
Freitag, 1. Januar 2016 - Sonntag, 1. Januar 2017

Energy Intensity: Random

Seed 5135

LoadProfileGenerator 5.8.0.16019

by Noah Pflugradt

<http://www.loadprofilegenerator.de>

Rendering date:16.12.2016 09:22:20

Table of Contents

Totals.....	3
Persons.....	5
Activity Frequency Charts.....	6
Activity Distribution per Person.....	8
Time Use per Person per Affordance Per Person.....	10
Energy use per person per affordance.....	14
Time Use per Person Per Affordance according to different category definitions.....	16
Overview of the actions of each member of the household.....	18
Overview of the time of the use per load type per device.....	20
Energy/Resource use distribution per load type per affordance.....	22
Energy use for each load type for each device.....	27
Duration curve for each device for each load type.....	31
Duration curve for each load type.....	33
Grouped energy use for each load type for each device.....	35
Example of the device profiles for each load type.....	39
Overview of the time and power of the use per load type per device.....	53
Energy use per load type during different seasons, split by weekday/saturday/sunday.....	55
Location Distribution per Person.....	57
Actions.csv.....	59
Sum Profiles.....	60
Time Profiles.....	64
Variables.....	65

Totals

Totals for each Loadtype

Load Type	Value	Unit
Cold Water	32486.98	L
Electricity	3744.75	kWh
Warm Water	82480.00	L

Totals for each Loadtype per Day

Load Type	Value	Unit
Cold Water	88.76	L
Electricity	10.23	kWh
Warm Water	225.36	L

Minimum and Maximum for each Loadtype

Household	Minimum	Maximum	Unit
Cold Water	0.00	19.64	L/Min
Electricity	-37.44	10117.32	Watt
Warm Water	0.00	20.00	L/Min

Totals for each Loadtype per Person

Load Type	Value	Unit
Cold Water	16243.49	L
Electricity	1872.38	kWh

Warm Water	41240.00	L
------------	----------	---

Totals for each Loadtype per Person per Day

Load Type	Value	Unit
Cold Water	44.38	L
Electricity	5.12	kWh
Warm Water	112.68	L

Persons

- HH0
 - CHR34 Julia (25/Female)(25/Female)
 - CHR34 Romeo (26/Male)(26/Male)

Activity Frequency Charts

This is made from the files starting with: ActivityFrequenciesPerMinute

These charts show an ordered distribution of times of the activities of each person. This helps with judging quickly if a person is sleeping correctly and if they are going to work regularly.

HH0 - CHR34 Julia (25 Female)

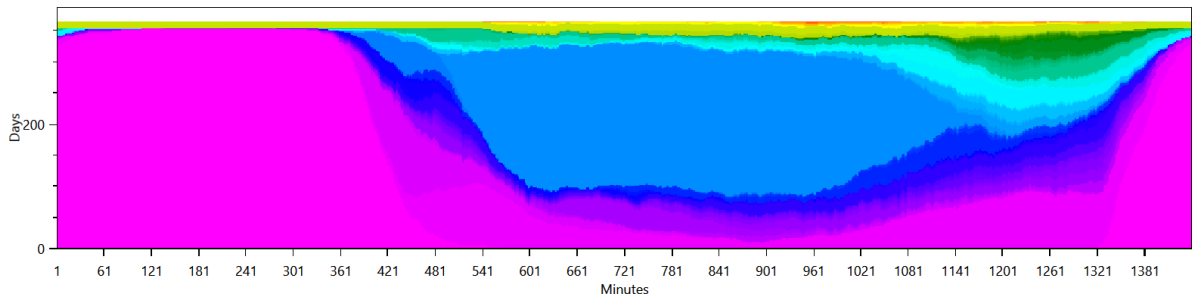

- sleep bed 02 (08 h)
- use the laptop for Internet, Movie, Music, News (2 h)
- eat breakfast (1 h)
- go to the toilet
- listen to music on hifi (2 h)
- take a nap
- use the laptop (1 h)
- play Wii
- watch a movie for 1 h 30 min with home cinema system
- take a shower with hair washing (women) (5 min hair drying)
- play board games (1 h)
- fry two eggs and eat them with toast
- use the laptop (1.5 h)
- paint a picture
- get ready in the morning (women)
- microwave frozen meal and eat it
- cuddle and sleep (take a nap)
- take a shower without hair washing (women)
- play a puzzle game
- watch TV (1 h)
- heat up leftovers
- watch a movie for 1 h 30 min
- eat a cooked meal (interrupting) (eat breakfast (1 h))
- work at the office from 8:00 (9 h)
- make roulades and eat them
- take a shower with hair washing (women) (20 min hair drying)
- cook food with steam cooker and eat it
- watch TV with someone (watch a movie for 1 h 30 min with home cinema system)
- cook pasta and eat it
- visit the theater
- take a shower with electric air heater
- listen to music on compact hifi (2 h)
- watch TV with someone (watch a movie for 2 h)
- cook a sunday feast with extractor hood and eat it
- eat a cooked meal (interrupting) (make soup)
- watch TV with someone (watch a movie for 1 h 30 min)
- watch a movie for 2 h with home cinema system
- cook food with rice and eat it
- watch TV with someone (watch a movie for 2 h with home cinema system)
- make custom pizza and eat it
- eat a cooked meal (interrupting) (make custom pizza and eat it)
- eat a cooked meal (interrupting) (cook food with a deep fryer and eat it)
- make mashed potatoes and eat them
- make fondue and eat it
- watch TV with someone (watch TV (1 h))
- cook food with a deep fryer and eat it
- make frozen pizza and eat it
- join Wii gaming (play Wii)
- make soup
- watch TV with someone (watch sports on TV with SAT Reciever (2 h))
- eat a cooked meal (interrupting) (make roulades and eat them)
- eat a cooked meal (interrupting) (cook food with rice and eat it)
- join watching a movie in the home cinema (watch a movie for 2 h with home cinema system)
- eat a cooked meal (interrupting) (heat up leftovers)
- eat a cooked meal (interrupting) (cook pasta and eat it)
- relax in the garden
- taking a vacation
- bake a cake
- eat a cooked meal (interrupting) (cook food with steam cooker and eat it)
- relax in the garden 2
- make and drink tea (15 min)
- watch a movie for 2 h
- read a newspaper for 30min
- read a magazine
- read a book on the couch only 9:00 to 22:00
- join watching a movie in the home cinema (watch a movie for 1 h 30 min with home cinema system)
- watch TV with someone (watch the news)
- eat a cooked meal (interrupting) (make mashed potatoes and eat them)
- watch sports on TV with SAT Reciever (2 h)
- take nap on the weekend (2 h)
- read a book on the couch all the time
- eat a cooked meal (interrupting) (make frozen pizza and eat it)
- eat a cooked meal (interrupting) (cook a sunday feast with extractor hood and eat it)
- watch the news
- eat a cooked meal (interrupting) (make fondue and eat it)

HH0 - CHR34 Romeo (26 Male)

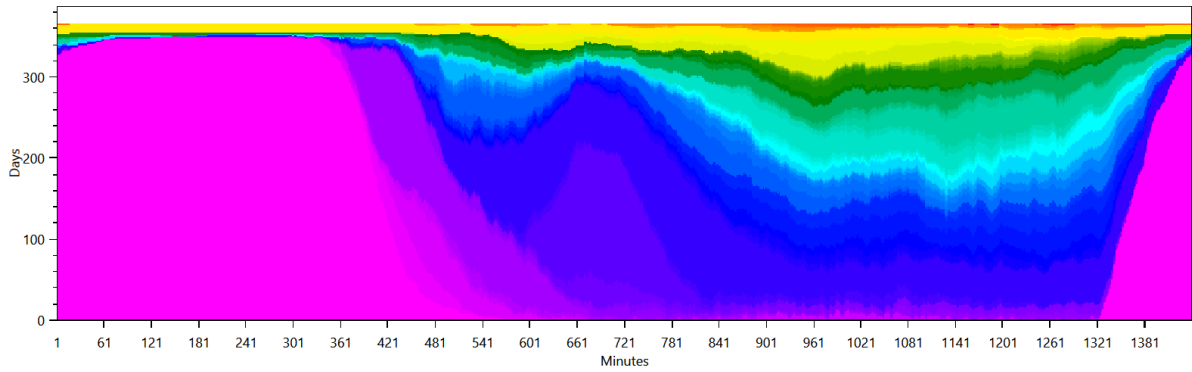

- sleep bed 08 (08 h)
- eat a cooked meal (interrupting) (eat breakfast (1 h))
- take a shower (men)
- go to the toilet
- do laundry at 30°C (by variable)
- eat breakfast (1 h)
- rest for 10 min
- play board games (1 h)
- hang up laundry outside
- take a nap
- clean the bath
- use the laptop for Internet, Movie, Music, News (2 h)
- bake a cake
- play a puzzle game
- paint a picture
- play Wii
- watch a movie for 1 h 30 min with home cinema system
- make roulades and eat them
- get ready in the morning (men)
- go shopping for food in the supermarket (1.5 h)
- watch sports on TV with SAT Reciever (2 h)
- watch a movie for 1 h 30 min
- make soup
- watch TV (1 h)
- run the dishwasher (triggered)
- watch the news
- watch a movie for 2 h
- heat up leftovers
- use the laptop (1.5 h)
- use the laptop (1 h)
- listen to music on hifi (2 h)
- invite friends for coffee
- cook food with steam cooker and eat it
- visit the theater
- cook food with a deep fryer and eat it
- cook food with rice and eat it
- fry two eggs and eat them with toast
- watch a movie for 2 h with home cinema system
- make frozen pizza and eat it
- microwave frozen meal and eat it
- cook a sunday feast with extractor hood and eat it
- do laundry at 60°C (by variable)
- listen to music on compact hifi (2 h)
- throw party
- vacuum the household
- cook pasta and eat it
- make custom pizza and eat it
- make fondue and eat it
- eat a cooked meal (interrupting) (make fondue and eat it)
- join watching a movie in the home cinema (watch a movie for 2 h with home cinema system)
- join watching a movie in the home cinema (watch a movie for 1 h 30 min with home cinema system)
- make mashed potatoes and eat them
- eat a cooked meal (interrupting) (cook food with steam cooker and eat it)
- watch TV with someone (watch a movie for 2 h with home cinema system)
- relax in the garden 2
- relax in the garden
- eat a cooked meal (interrupting) (make roulades and eat them)
- taking a vacation
- eat a cooked meal (interrupting) (heat up leftovers)
- join Wii gaming (play Wii)
- make and drink tea (15 min)
- read a newspaper for 30min
- read a book on the couch only 9:00 to 22:00
- read a magazine
- read a book on the couch all the time
- take nap on the weekend (2 h)
- eat a cooked meal (interrupting) (make custom pizza and eat it)
- eat a cooked meal (interrupting) (make frozen pizza and eat it)
- eat a cooked meal (interrupting) (cook food with a deep fryer and eat it)
- eat a cooked meal (interrupting) (make mashed potatoes and eat them)
- eat a cooked meal (interrupting) (cook pasta and eat it)

Activity Distribution per Person

This is made from the files starting with: ActivityPercentage

This shows the distribution of the activities, grouped by the affordance AffordanceToCategories.

HH0 - CHR34 Julia (25 Female)

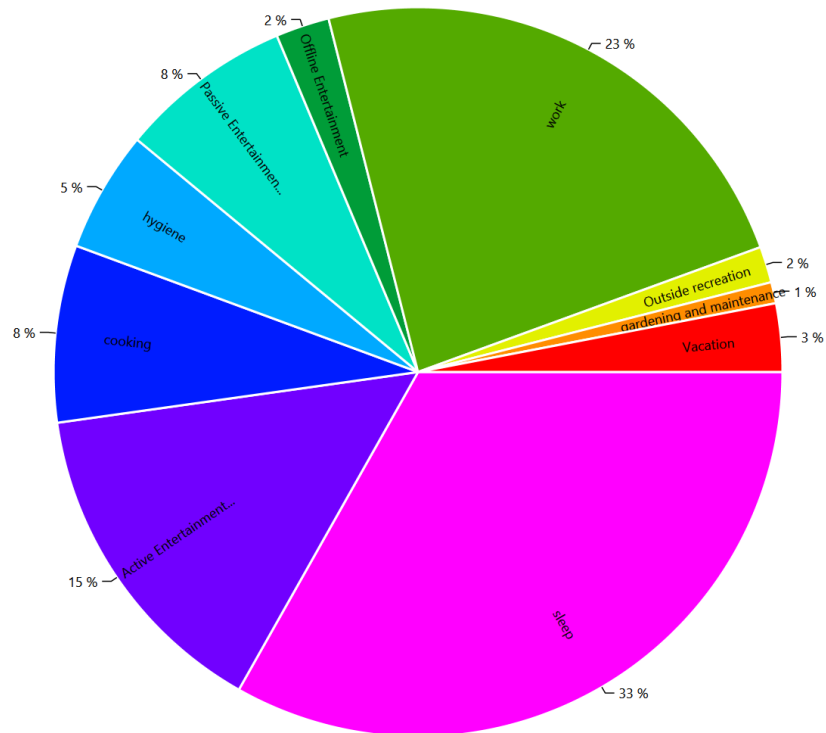

HH0 - CHR34 Romeo (26 Male)

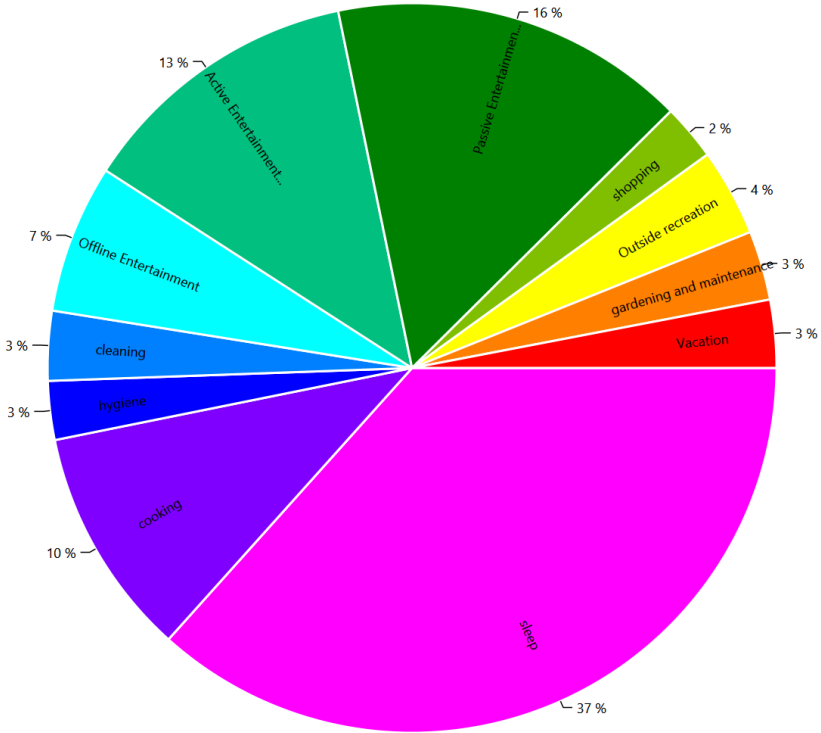

Time Use per Person per Affordance Per Person

This is made from the files starting with: AffordanceTimeUse

These charts show how the people in the household use their time. This shows the individual affordances to help find problems in the household definition.

HH0 - CHR34 Julia (25 Female)

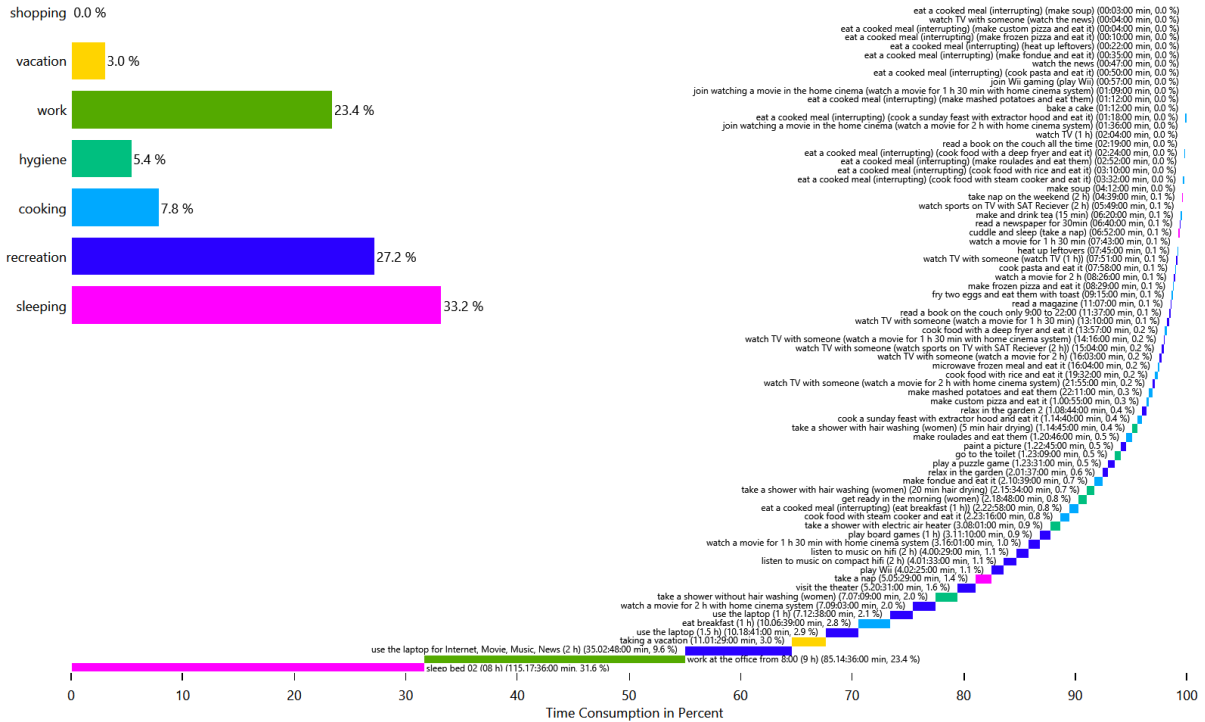

HH0 - CHR34 Romeo (26 Male)

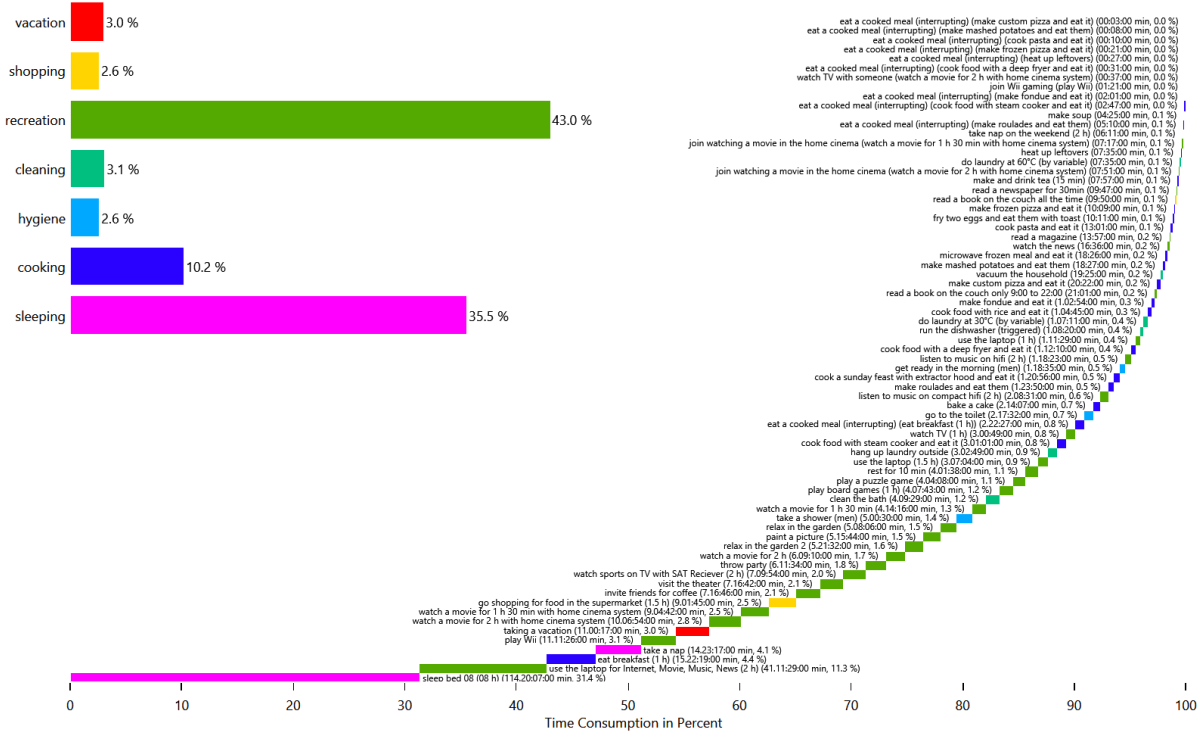

HH0 - CHR34 Romeo (26 Male)

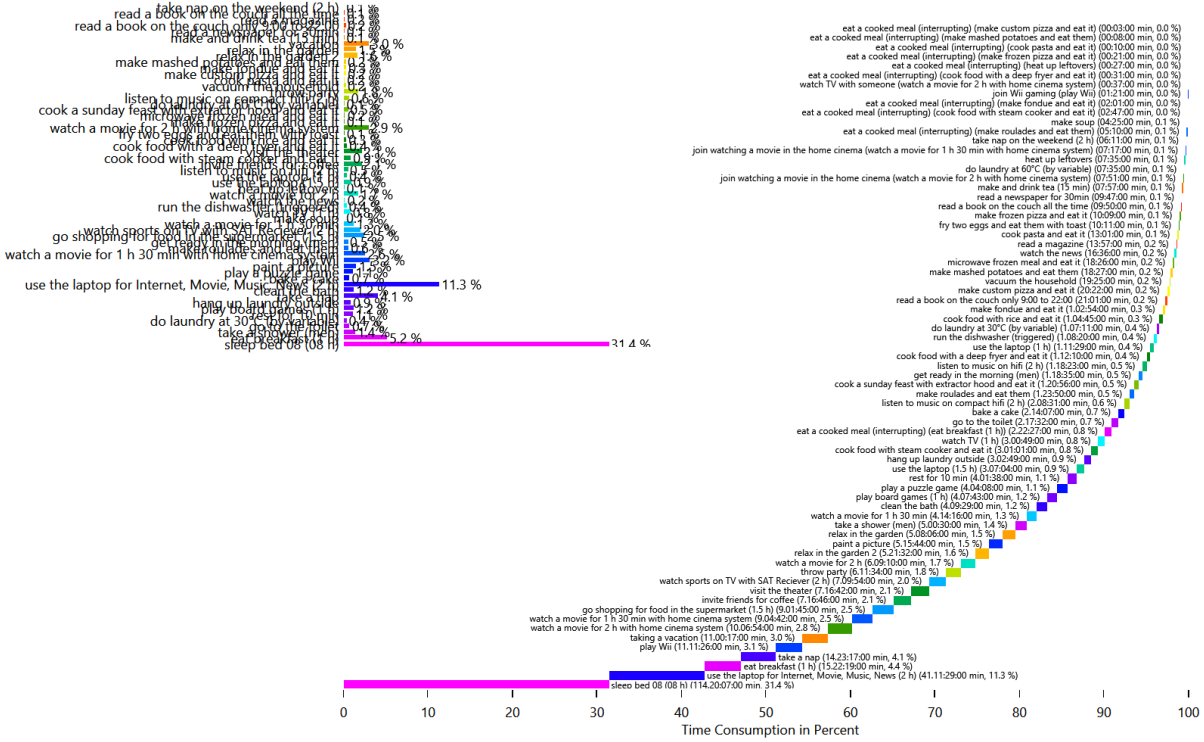

HH0 - CHR34 Romeo (26 Male)

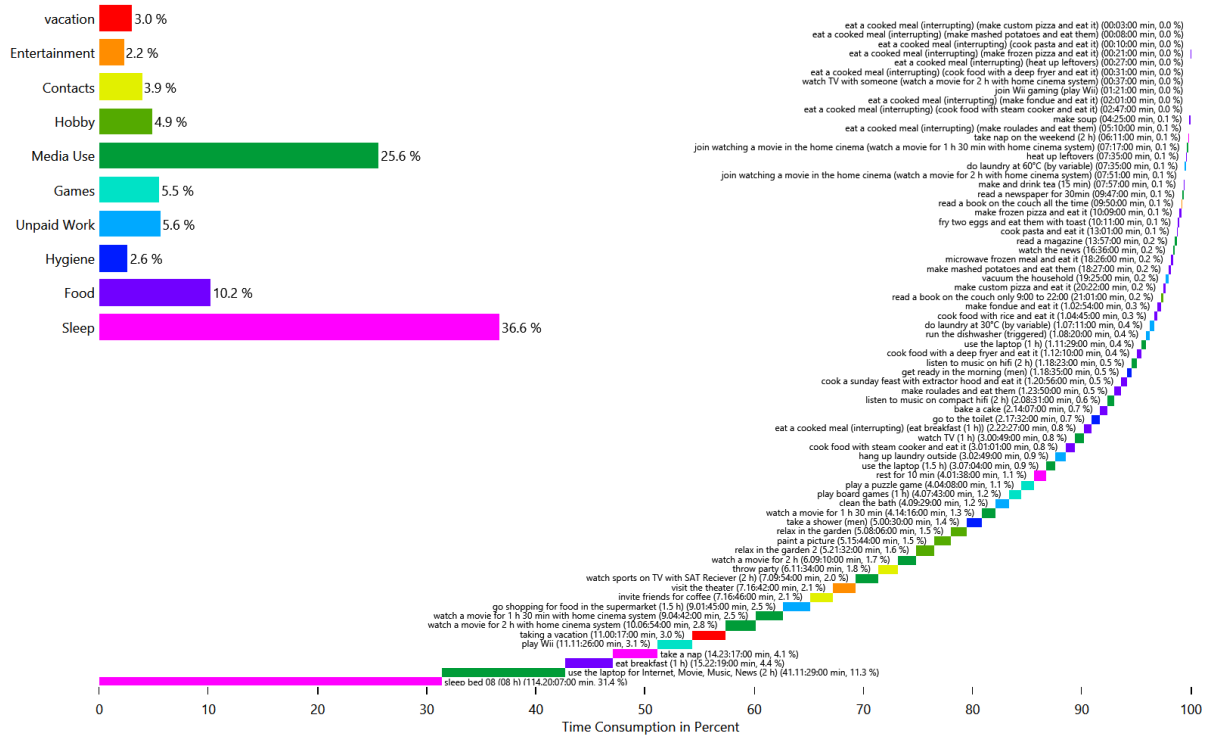

Energy use per person per affordance

This is made from the files starting with: `AffordanceEnergyUsePerPerson`

This shows the distribution of the energy/ressource use to each affordance by load type and by person. This helps with figuring out if a person is using too much electricity.

HH0 - Cold Water

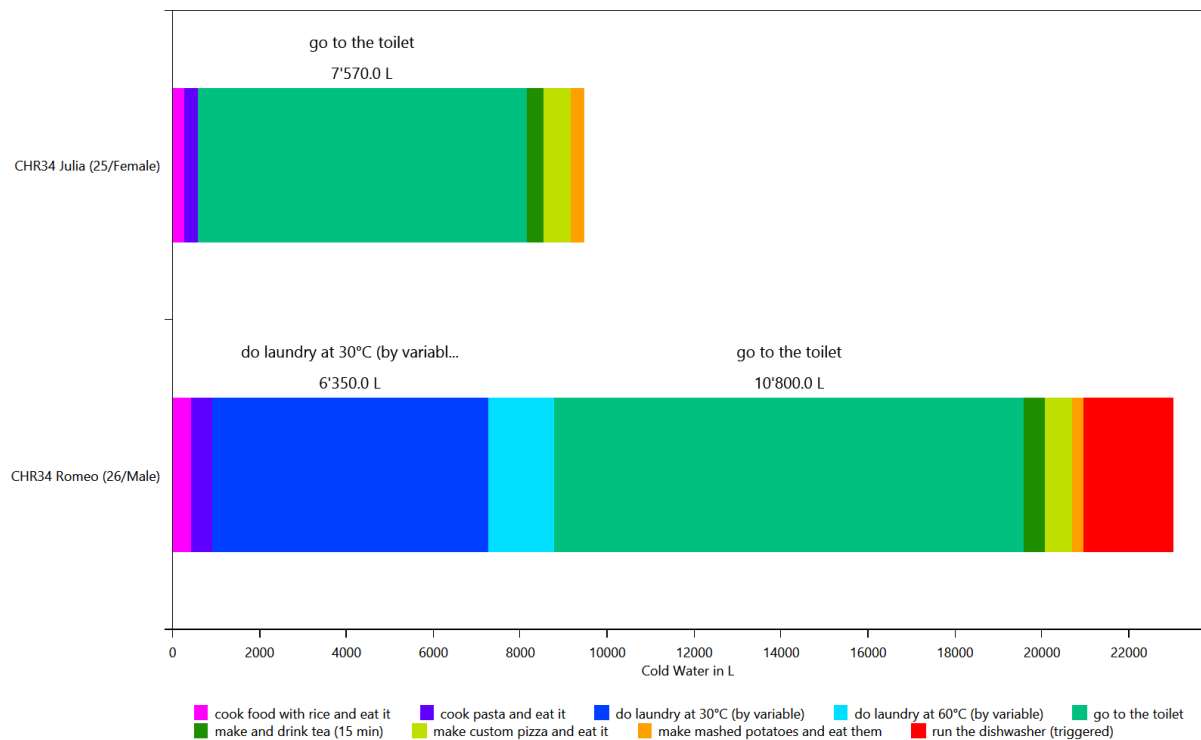

HHO - Electricity

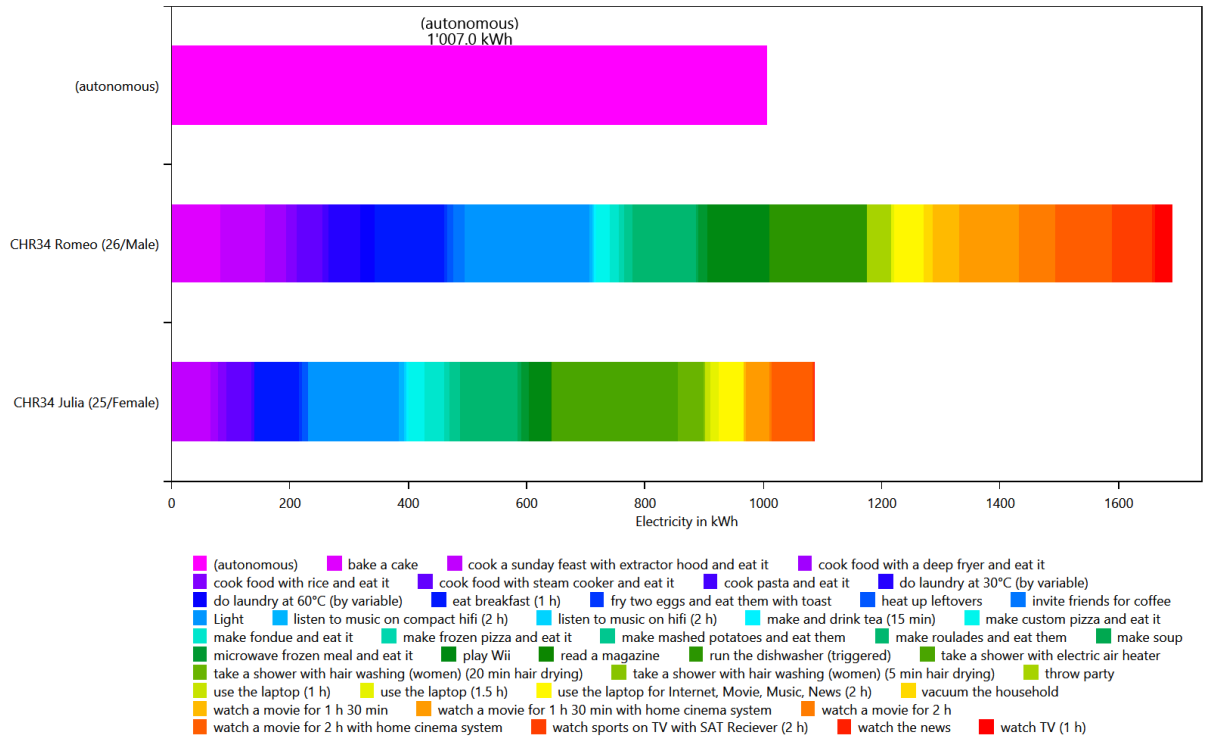

HHO - Warm Water

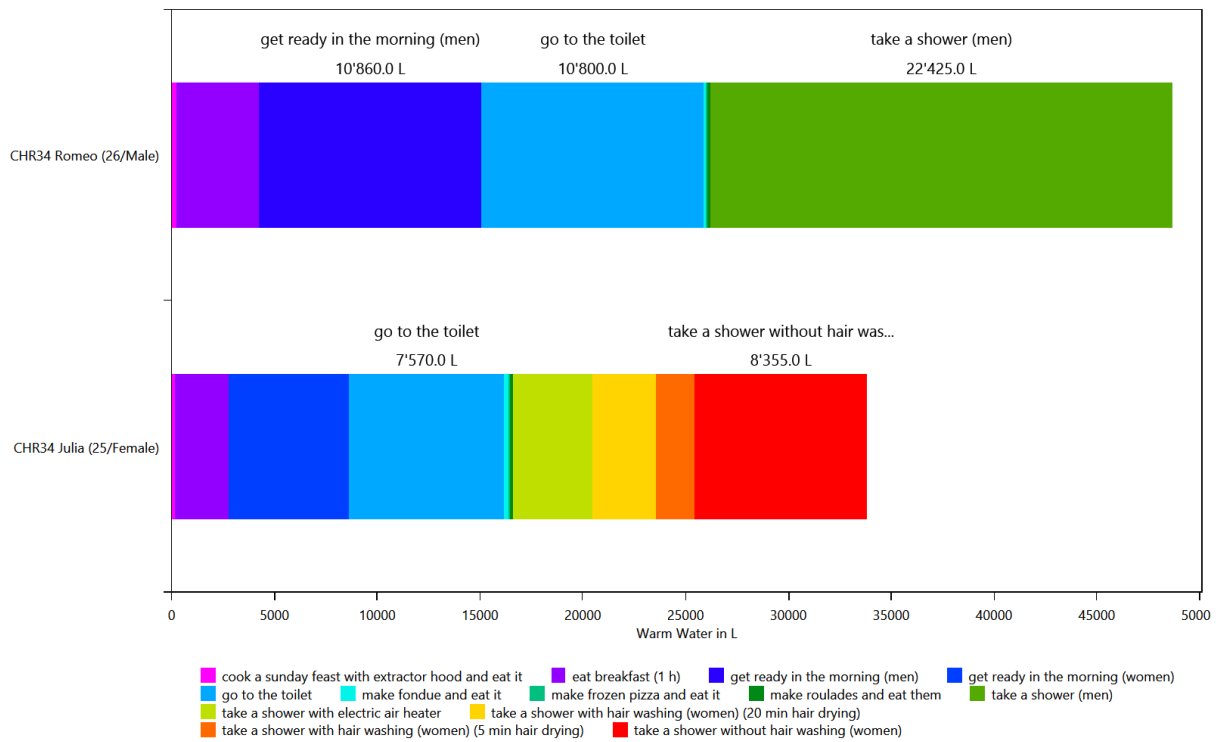

Time Use per Person Per Affordance according to different category definitions

This is made from the files starting with: AffordanceTaggingSet

These charts show how the people in the household use their time. To help with analysis, the activities can be grouped by various criteria. This is done with the affordance tagging sets in the LPG.

Basic Tagging - HH0

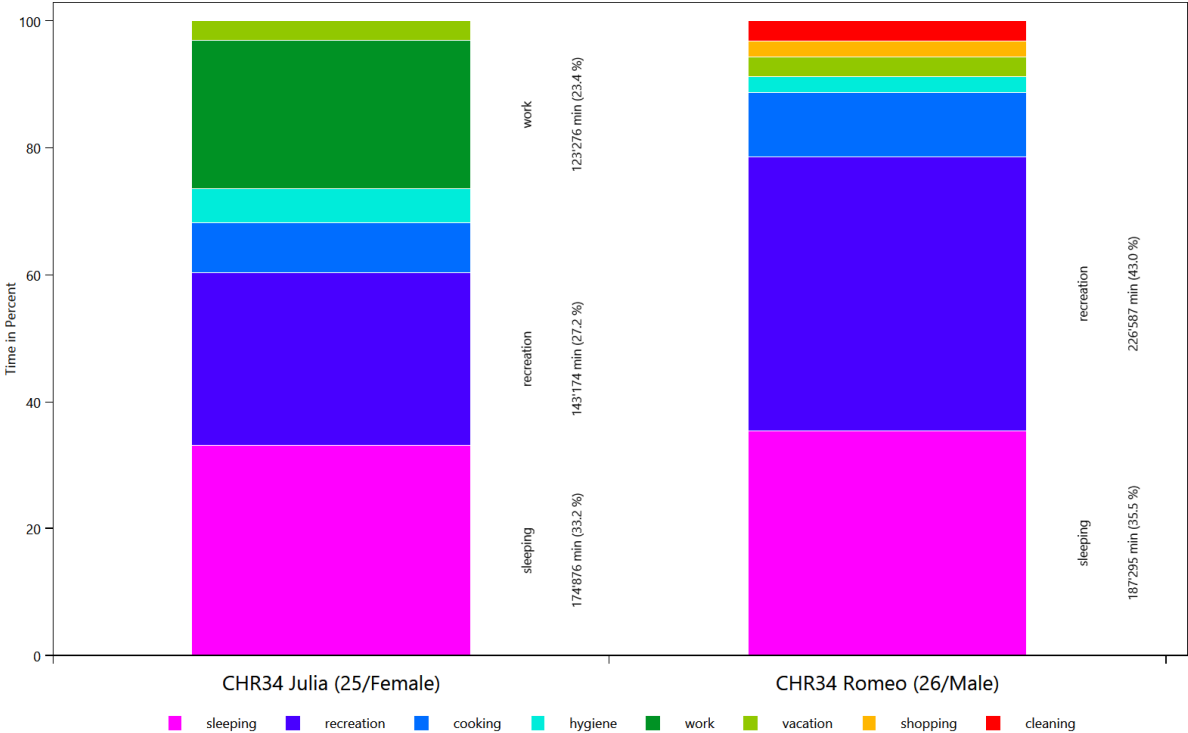

Tagging Set For Planning - HH0

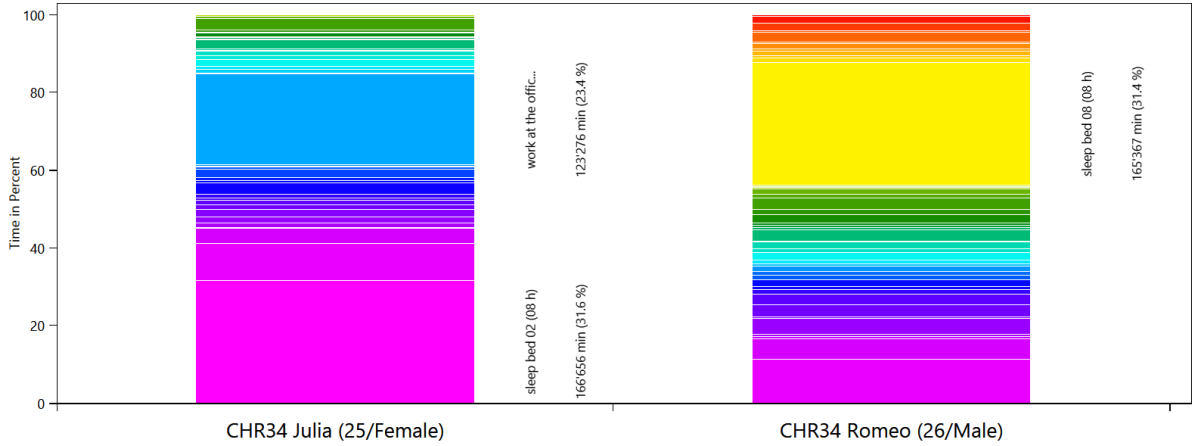

- sleep bed 02 (08 h)
- take a nap
- paint a picture
- play a puzzle game
- make roulades and eat them
- cook pasta and eat it
- cook a sunday feast with extractor hood and eat it
- make custom pizza and eat it
- make frozen pizza and eat it
- relax in the garden 2
- read a book on the couch only 9:00 to 22:00
- clean the bath
- invite friends for coffee
- use the laptop for Internet, Movie, Music, News (2 h)
- play Wii
- get ready in the morning (women)
- watch TV (1 h)
- visit the theater
- take a shower with hair washing (women) (5 min hair drying)
- take a shower with hair washing (women) (20 min hair drying)
- cook food with a deep fryer and eat it
- watch sports on TV with SAT Reciever (2 h)
- make and drink tea (15 min)
- watch the news
- get ready in the morning (men)
- use the laptop (1 h)
- play board games (1 h)
- microwave frozen meal and eat it
- heat up leftovers
- take a shower with electric air heater
- cook food with a deep fryer and eat it
- watch a movie for 1 h 30 min with home cinema system
- read a newspaper for 30min
- do laundry at 30°C (by variable)
- go shopping for food in the supermarket (1.5 h)
- do laundry at 60°C (by variable)
- watch a movie for 1 h 30 min
- work at the office from 8:00 (9 h)
- listen to music on compact hifi (2 h)
- watch a movie for 2 h with home cinema system
- make mashed potatoes and eat them
- relax in the garden
- take nap on the weekend (2 h)
- go shopping for food in the supermarket (1.5 h)
- fry two eggs and eat them with toast
- take a shower without hair washing (women)
- cook food with steam cooker and eat it
- listen to music on compact hifi (2 h)
- cook food with rice and eat it
- make fondue and eat it
- read a magazine
- rest for 10 min
- hang up laundry outside
- run the dishwasher (triggered)
- vacuum the household

Wo bleibt die Zeit - HH0

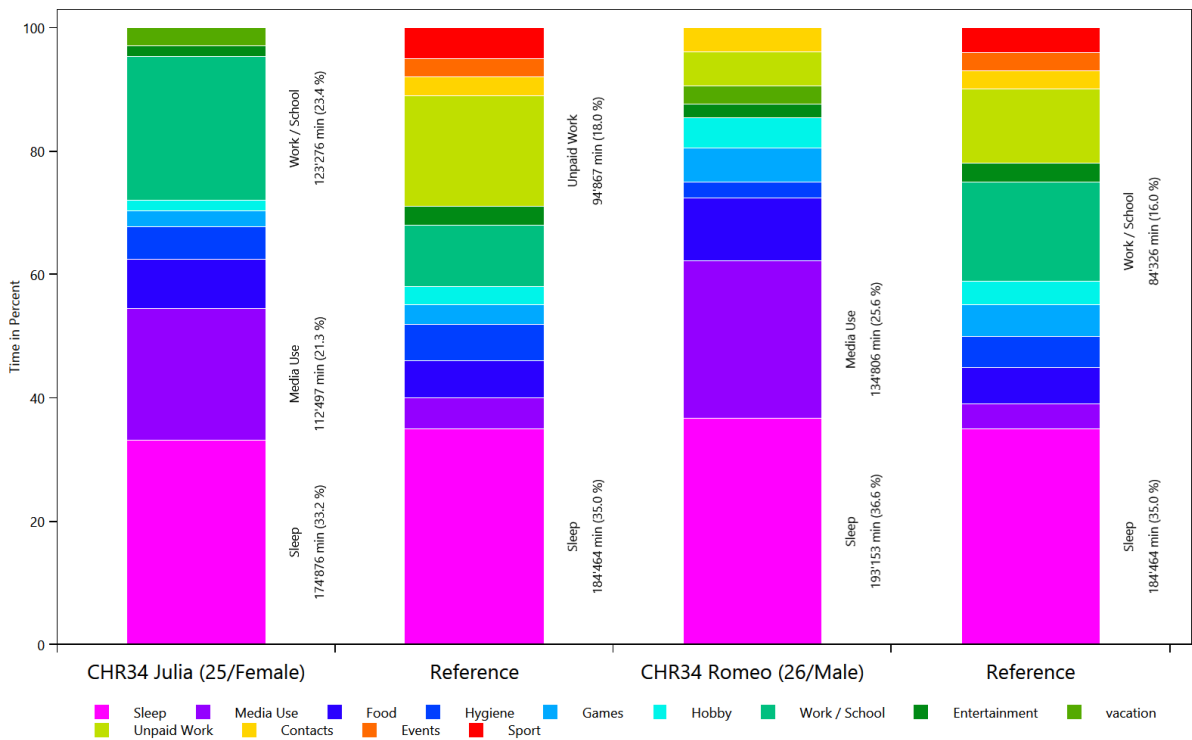

- Sleep
- Unpaid Work
- Media Use
- Contacts
- Food
- Events
- Hygiene
- Sport
- Games
- Hobby
- Work / School
- Entertainment
- vacation

Overview of the actions of each member of the household

This is made from the files starting with: ExecutedActionsOverviewCount

These charts show how often each affordance was executed.

HH0 - CHR34 Julia (25 Female)

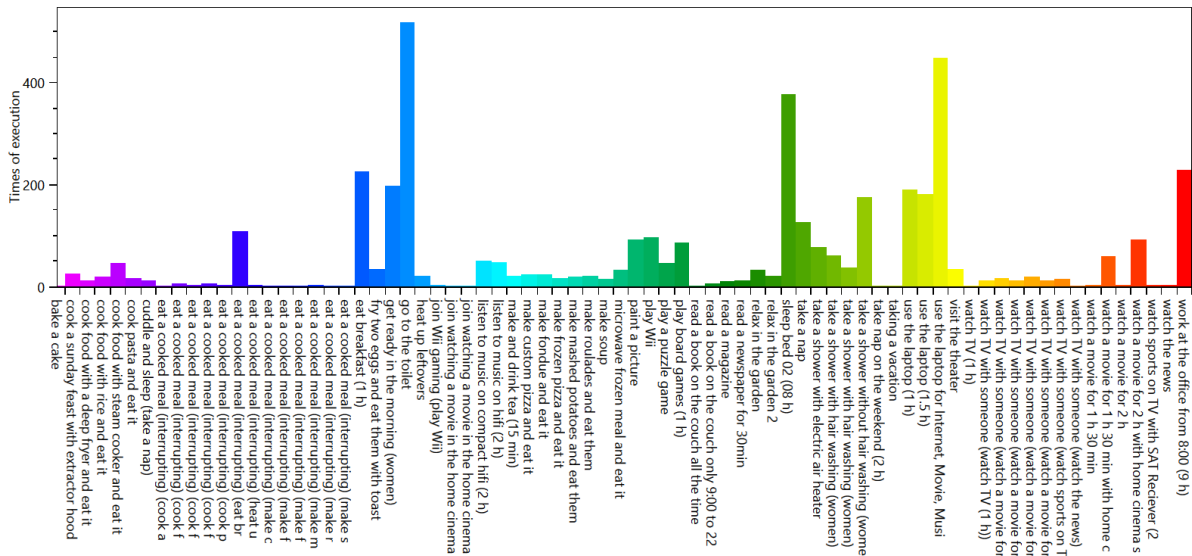

HH0 - CHR34 Romeo (26 Male)

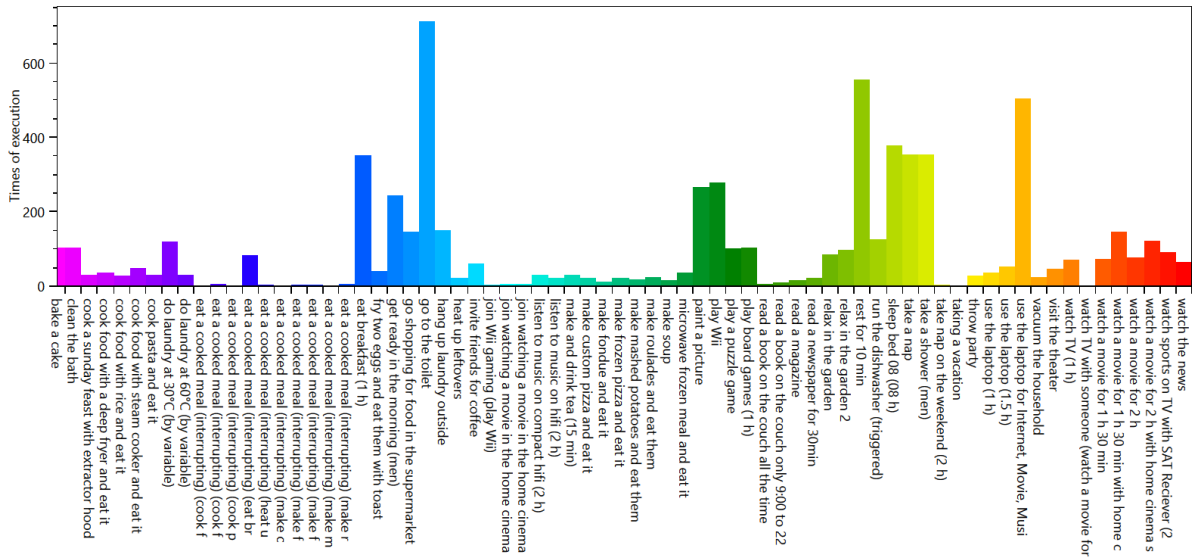

Overview of the time of the use per load type per device

This is made from the files starting with: **TimeOfUseEnergyProfiles**

The time of use energy profiles shows when each device was used.

Cold Water

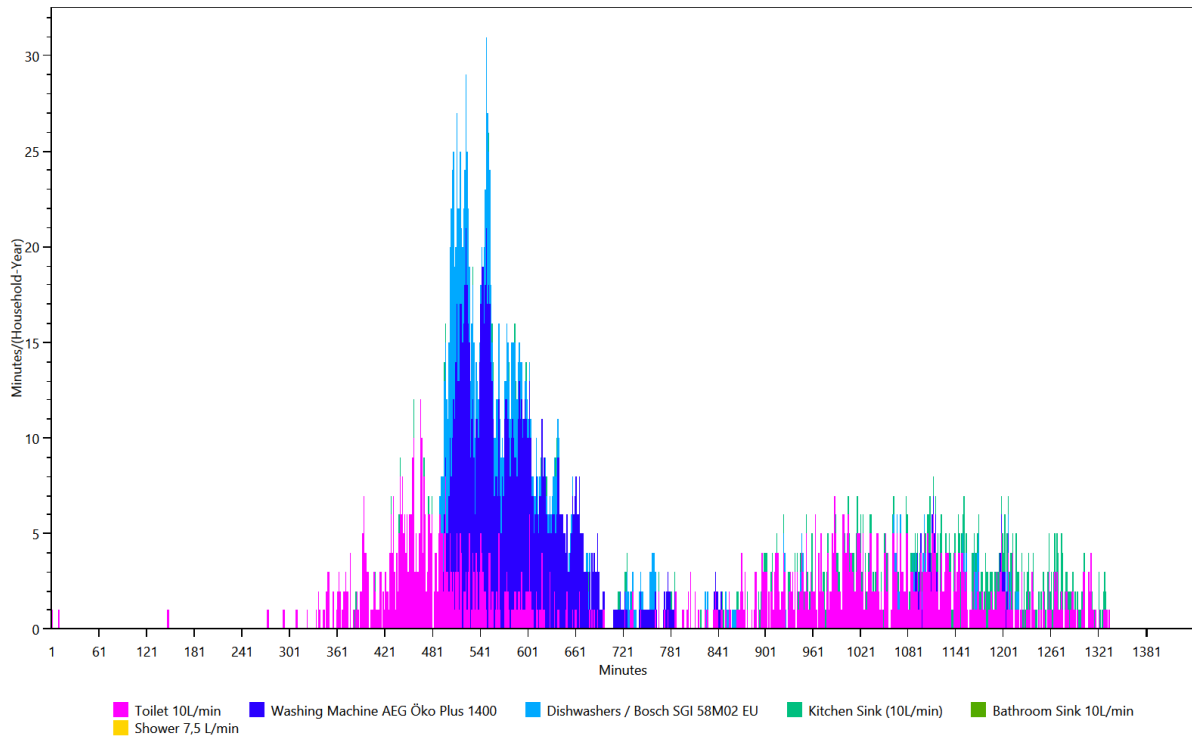

Electricity

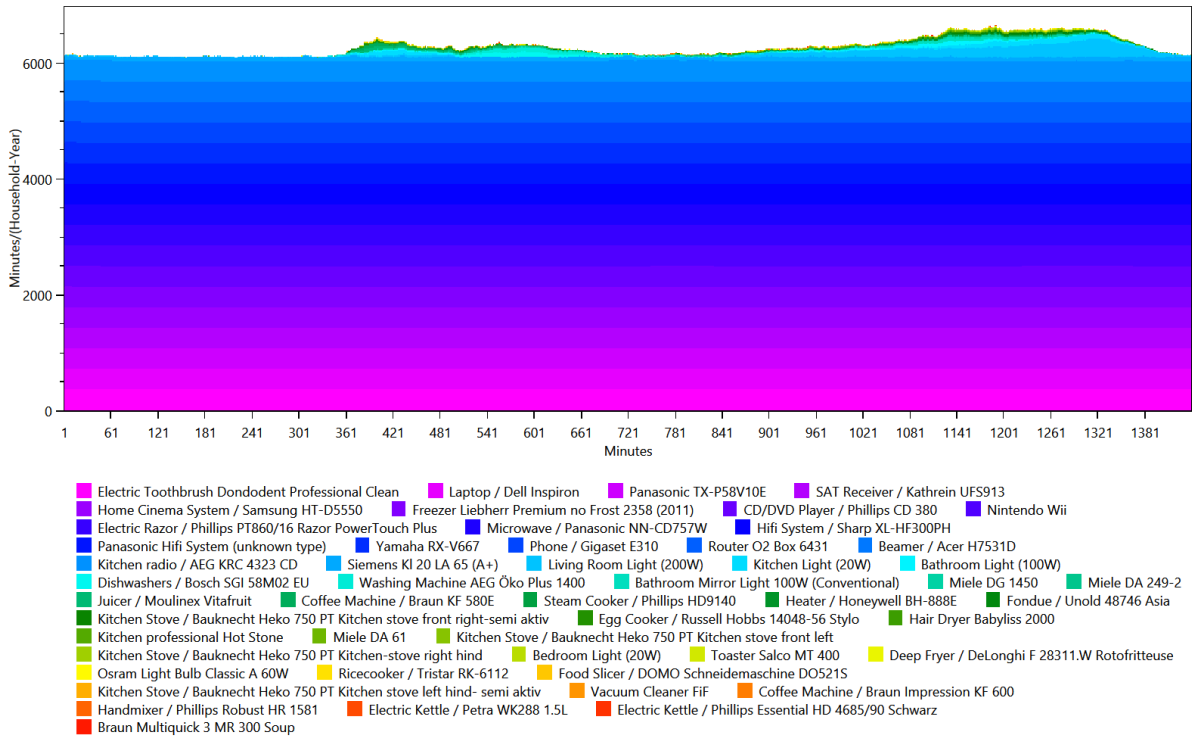

Warm Water

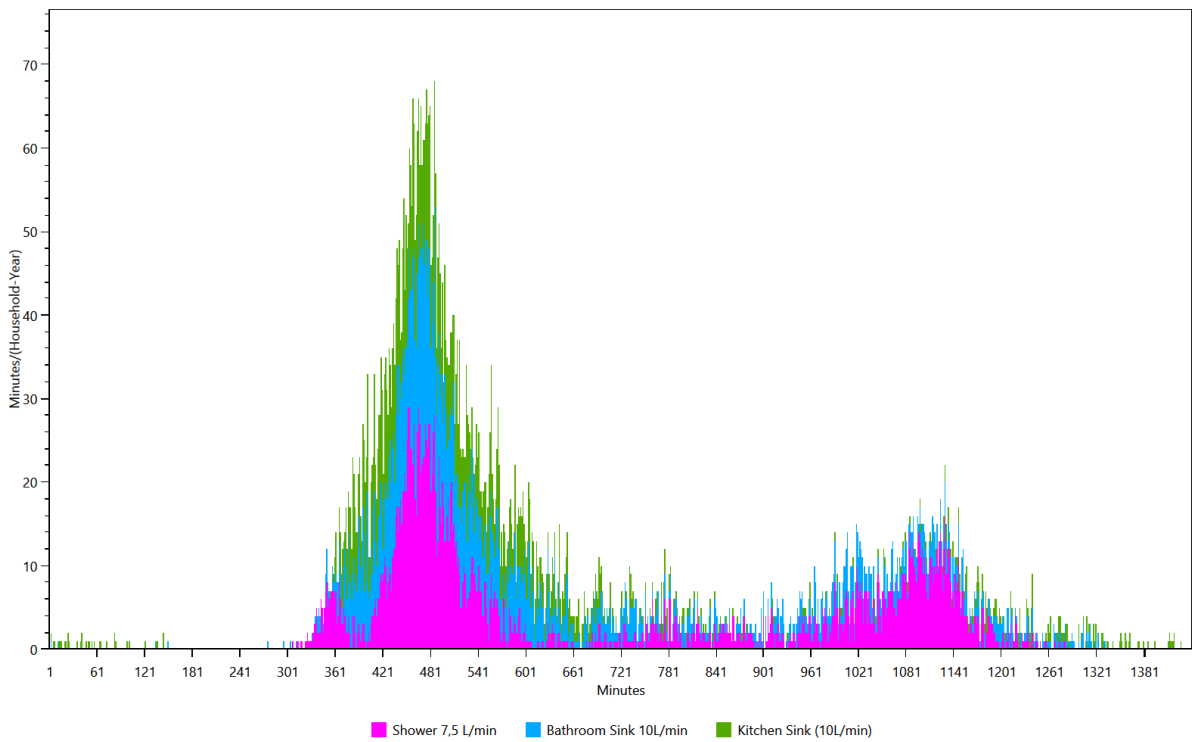

Energy/Resource use distribution per load type per affordance

This is made from the files starting with: AffordanceEnergyUse

This shows the distribution of the energy/ressource use to each affordance by load type.

HH0 - Cold Water

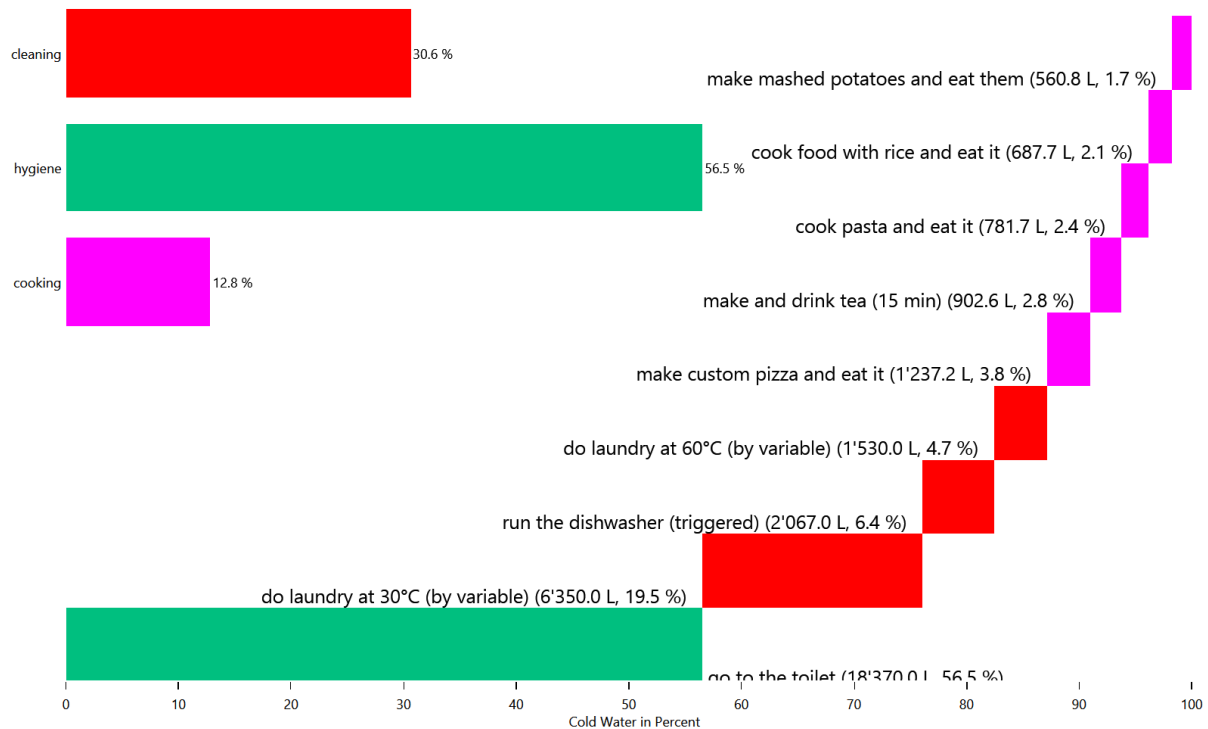

HH0 - Cold Water

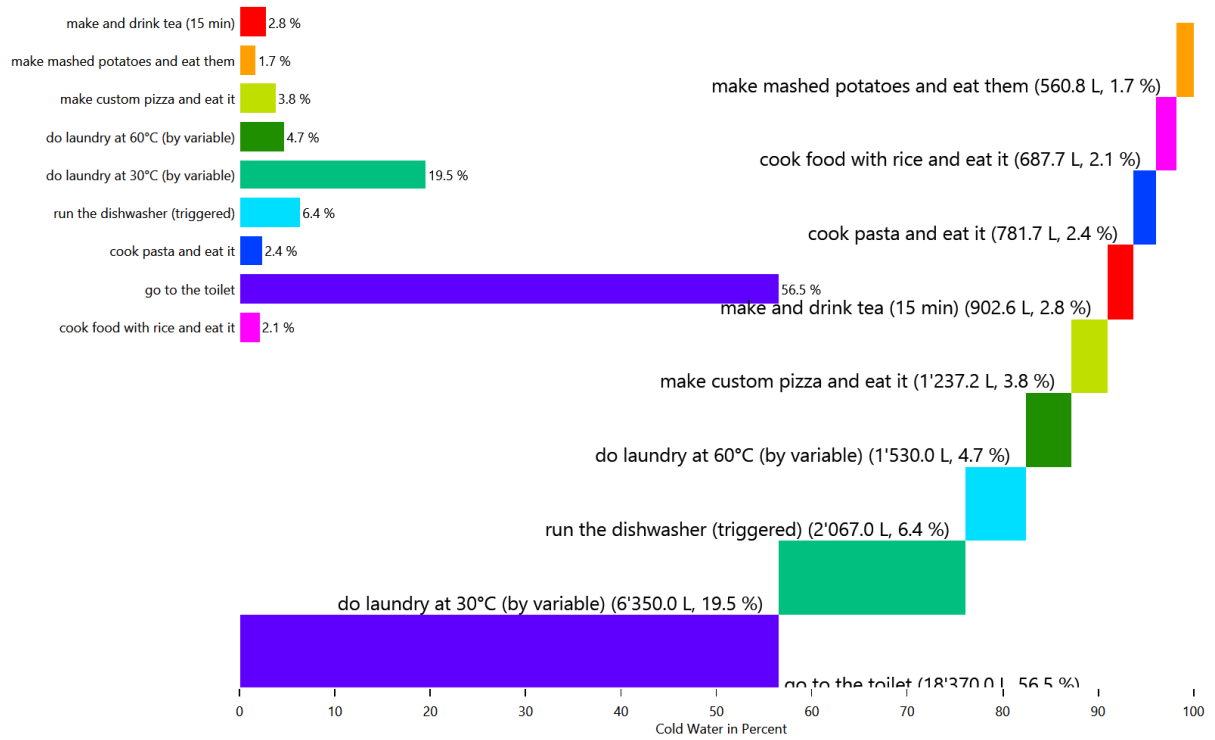

HH0 - Cold Water

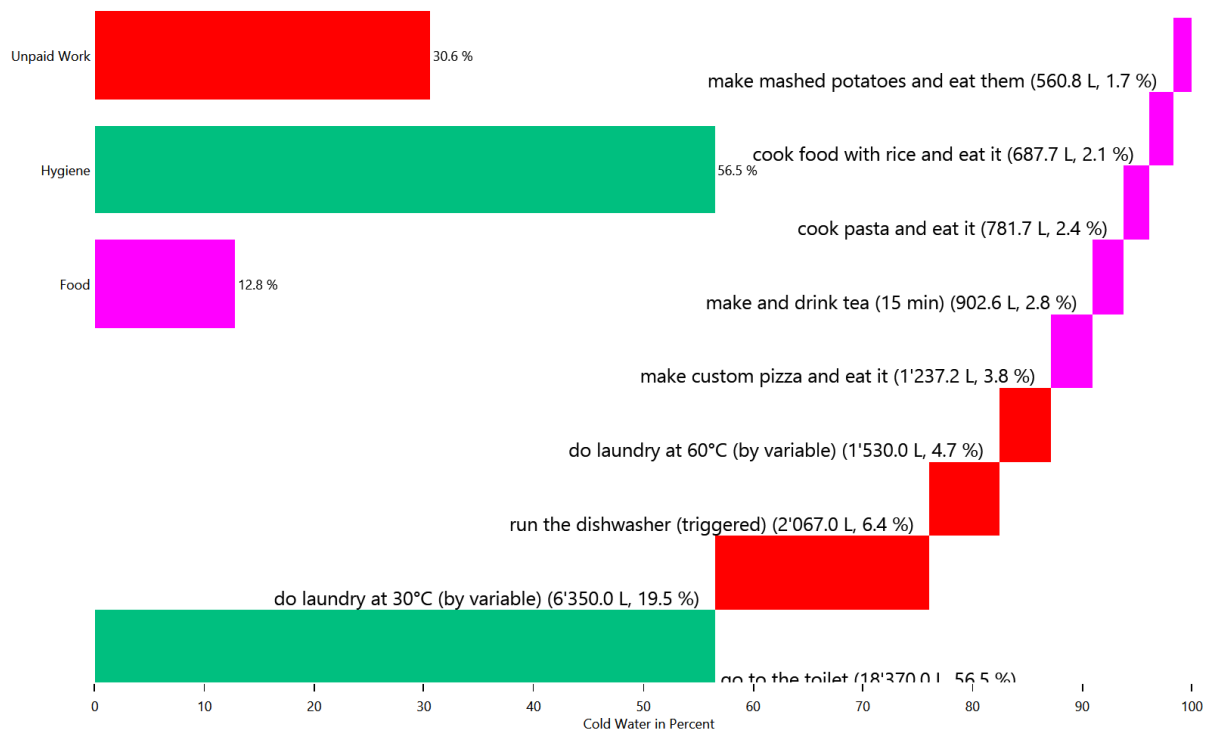

HH0 - Electricity

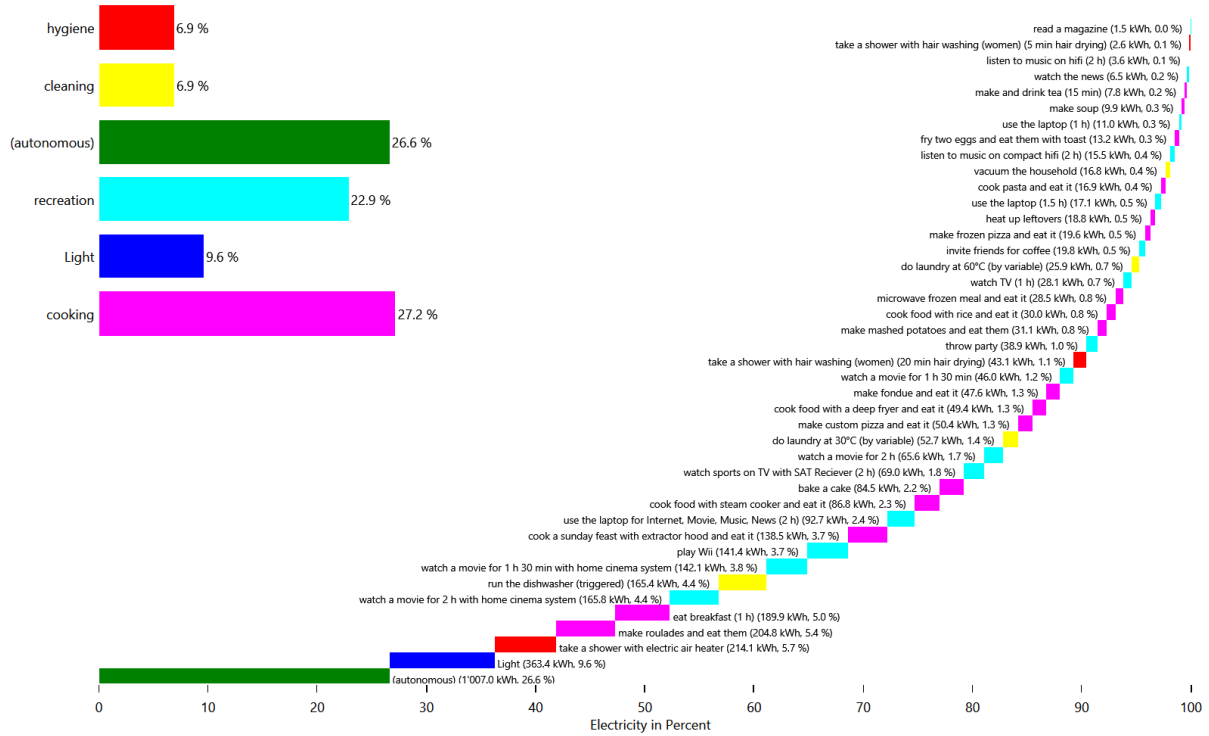

HH0 - Electricity

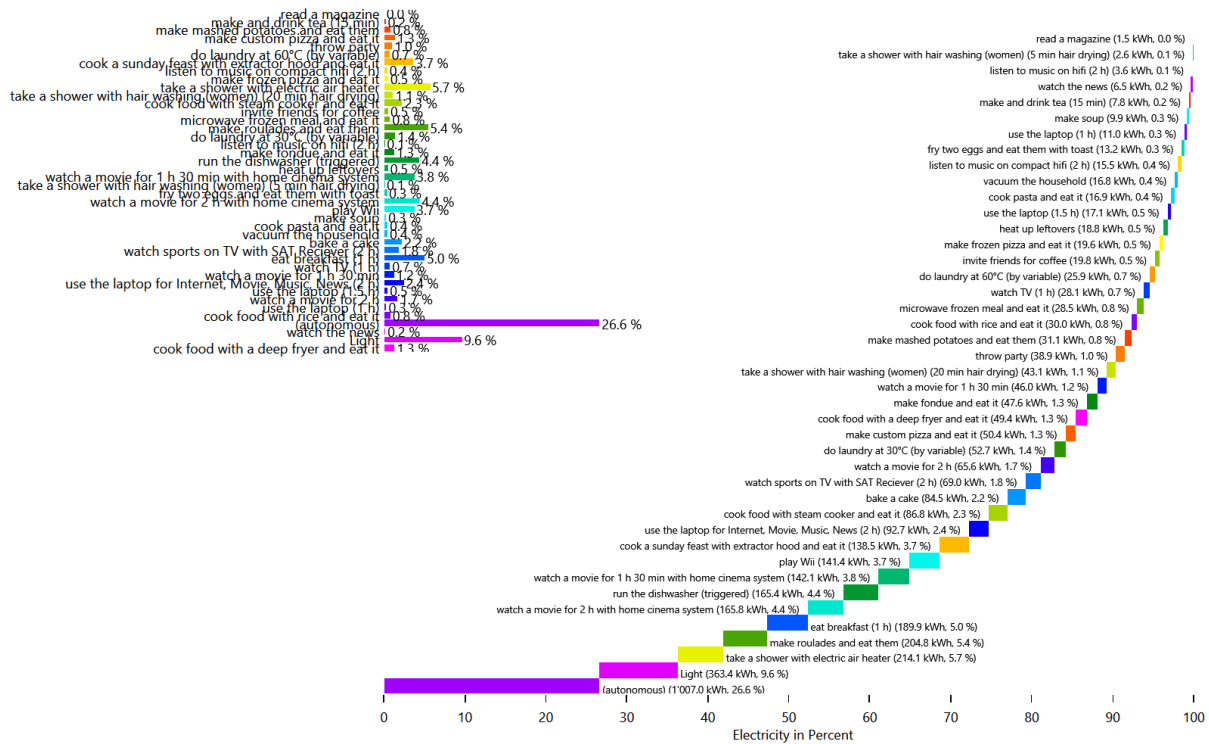

HH0 - Electricity

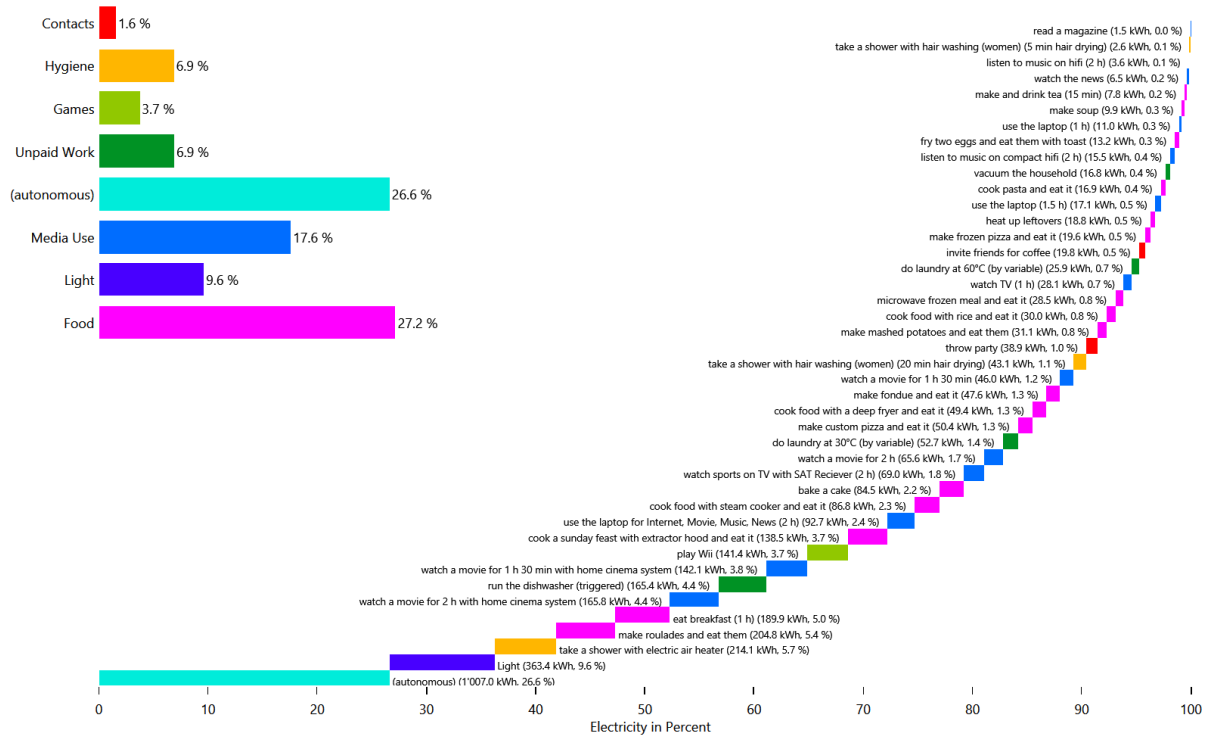

HH0 - Warm Water



HH0 - Warm Water

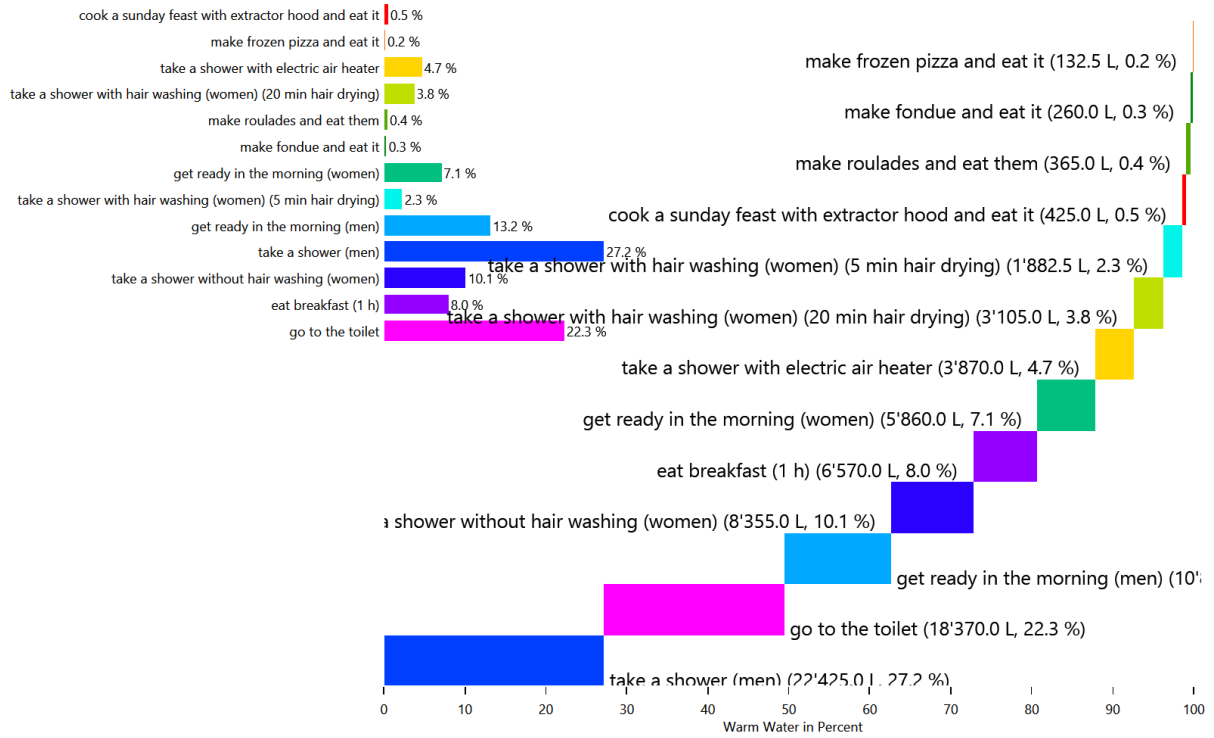

HH0 - Warm Water

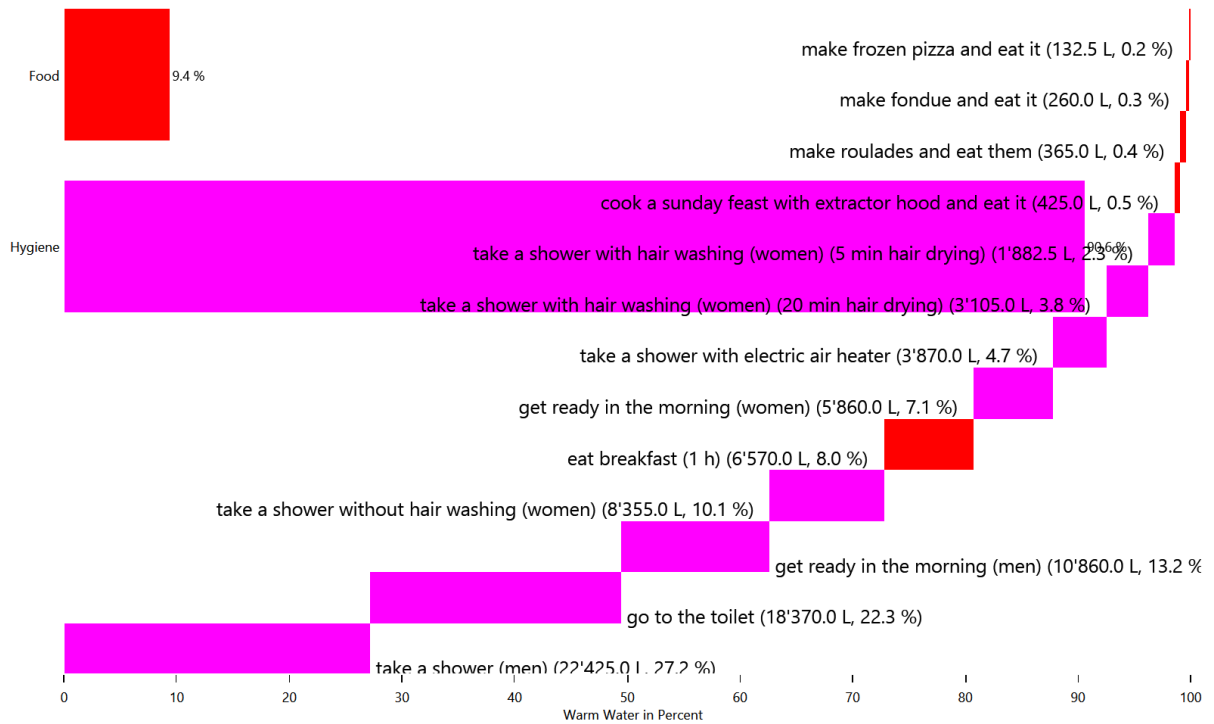

Energy use for each load type for each device

This is made from the files starting with: DeviceSums

These pie charts show the energy use for each individual device in each load type.

Cold Water

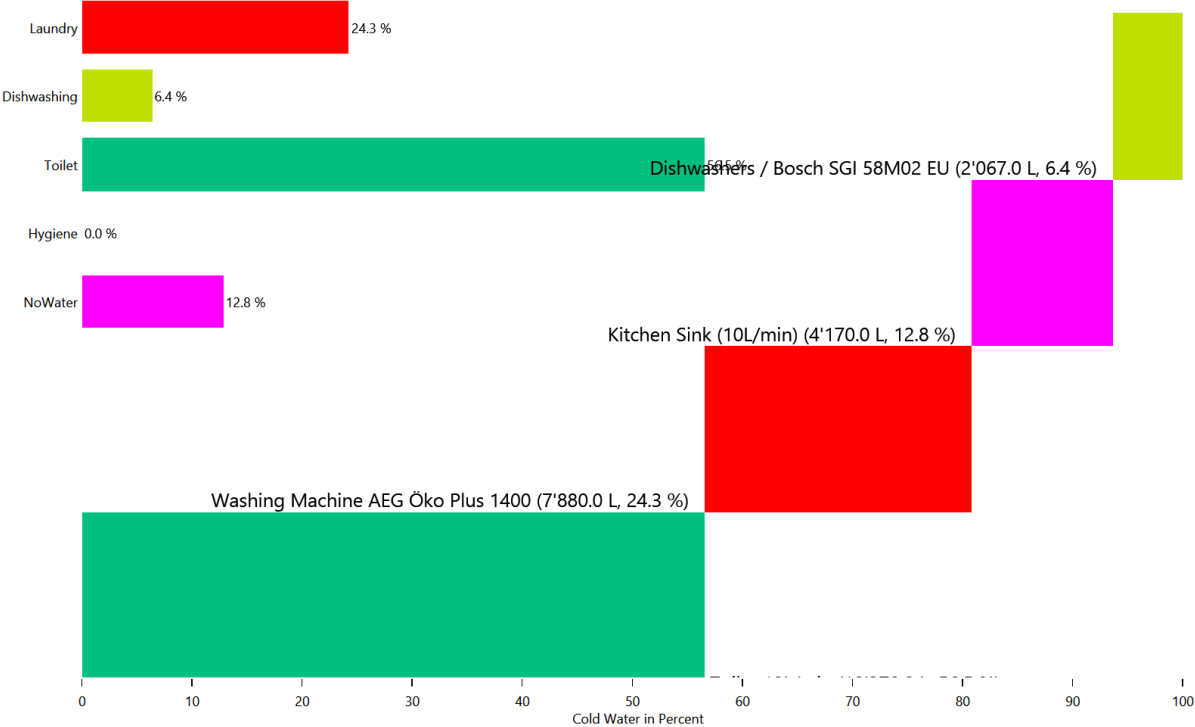

Cold Water

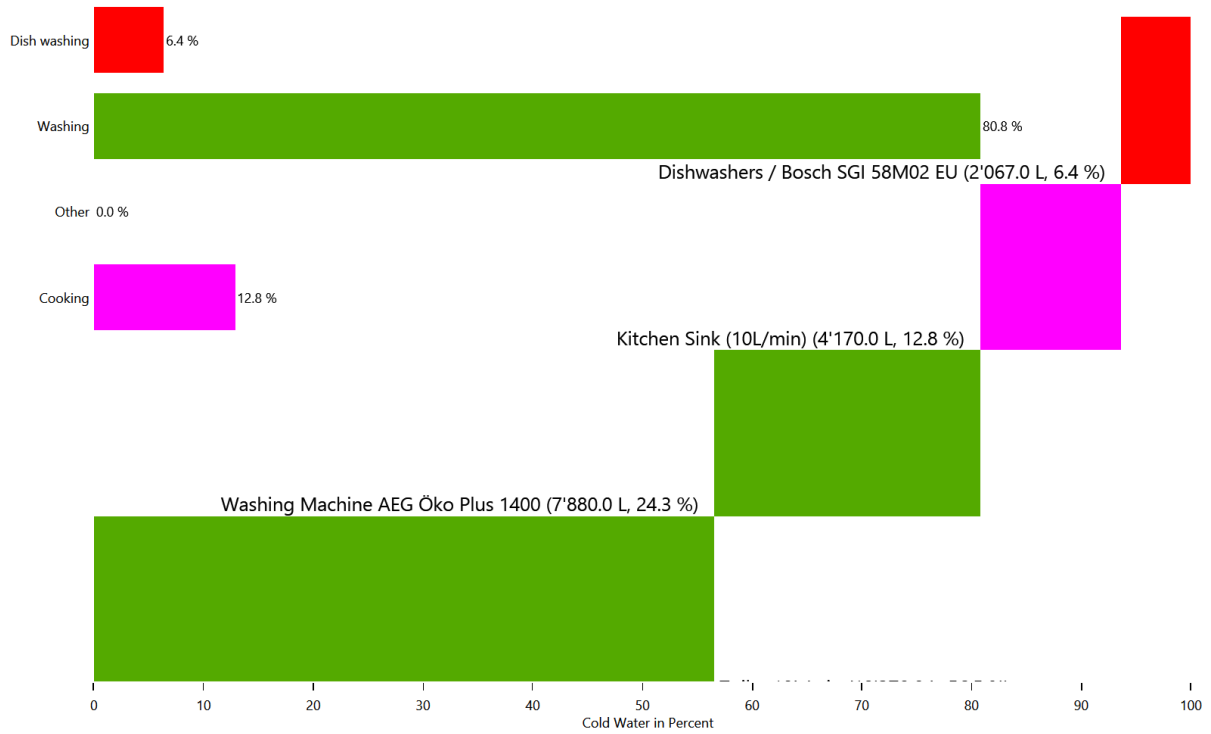

Electricity

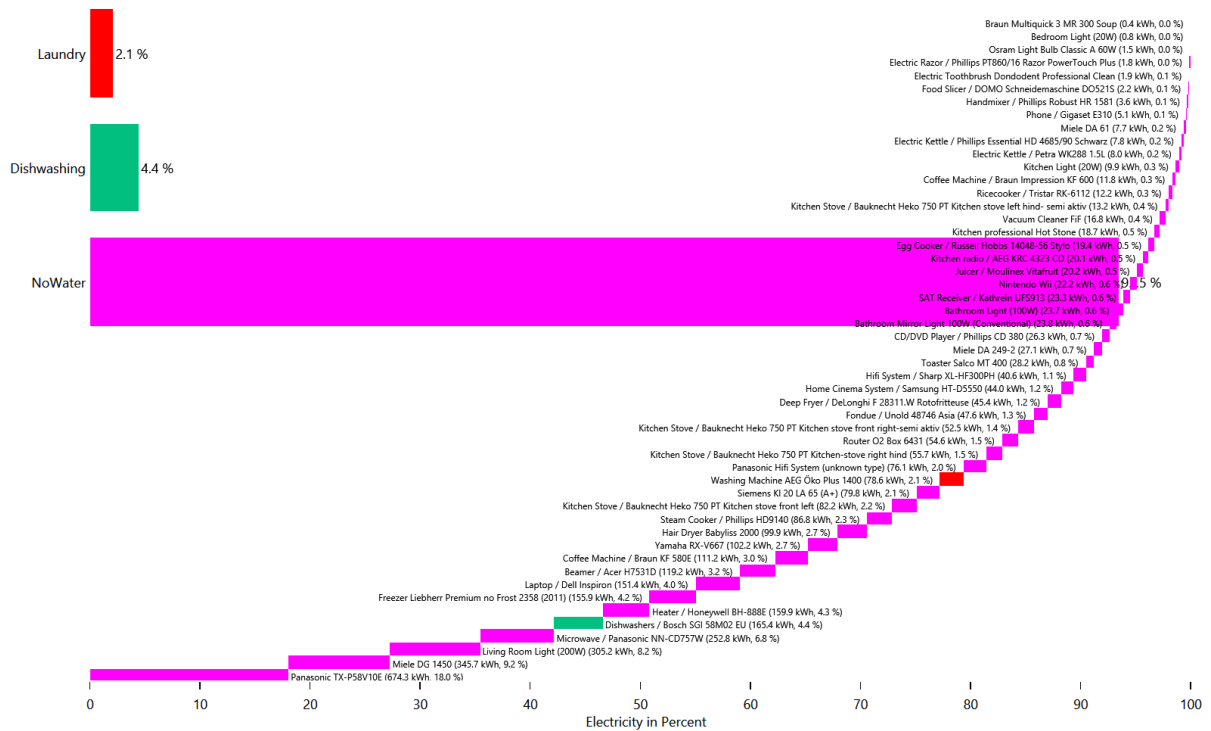

Electricity

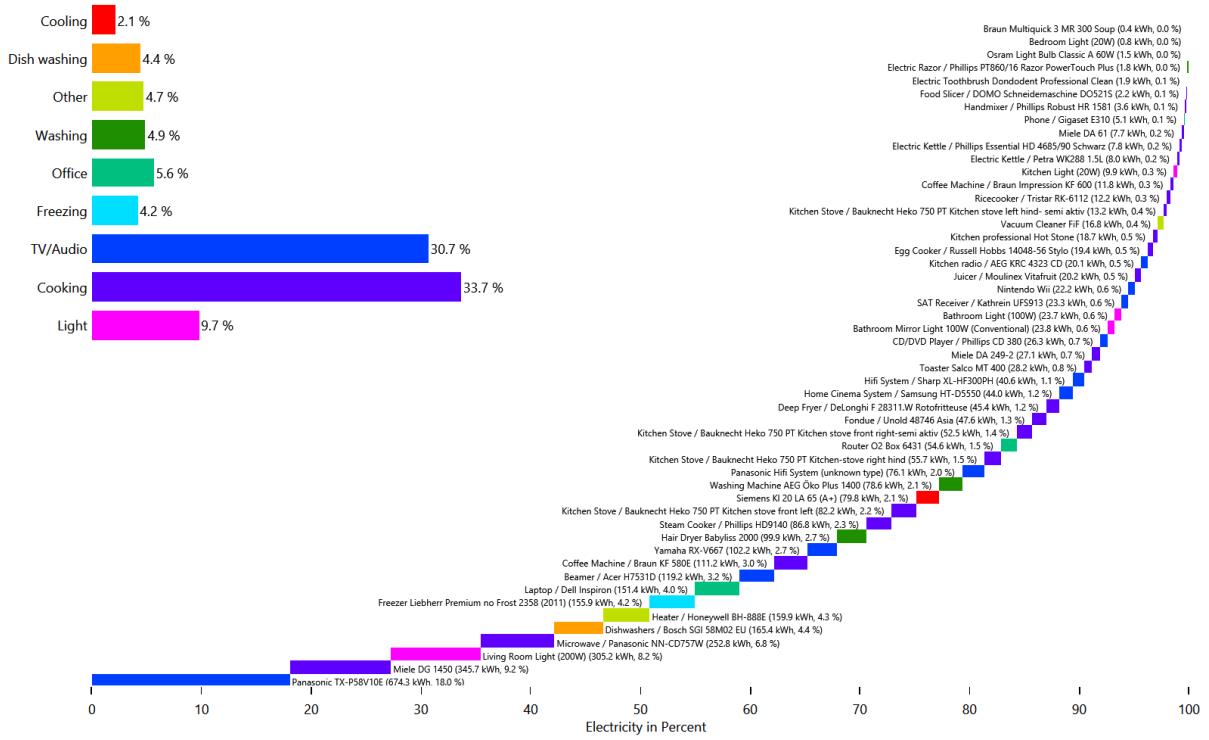

Warm Water

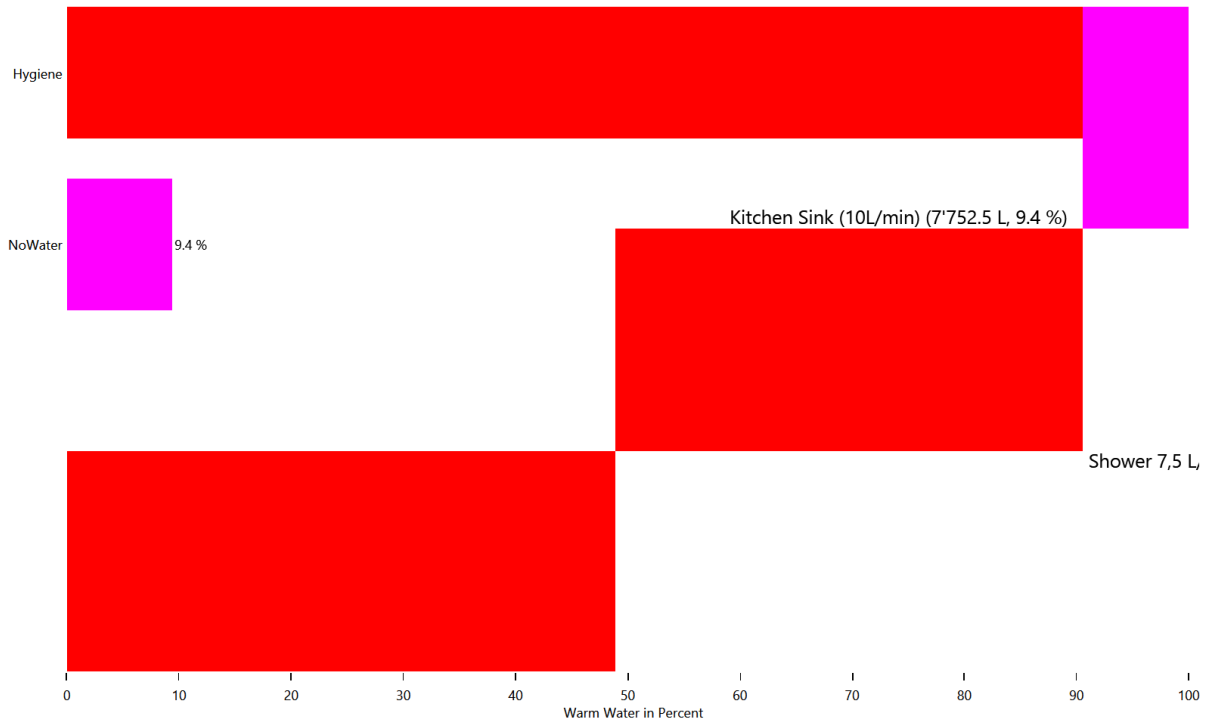

Warm Water

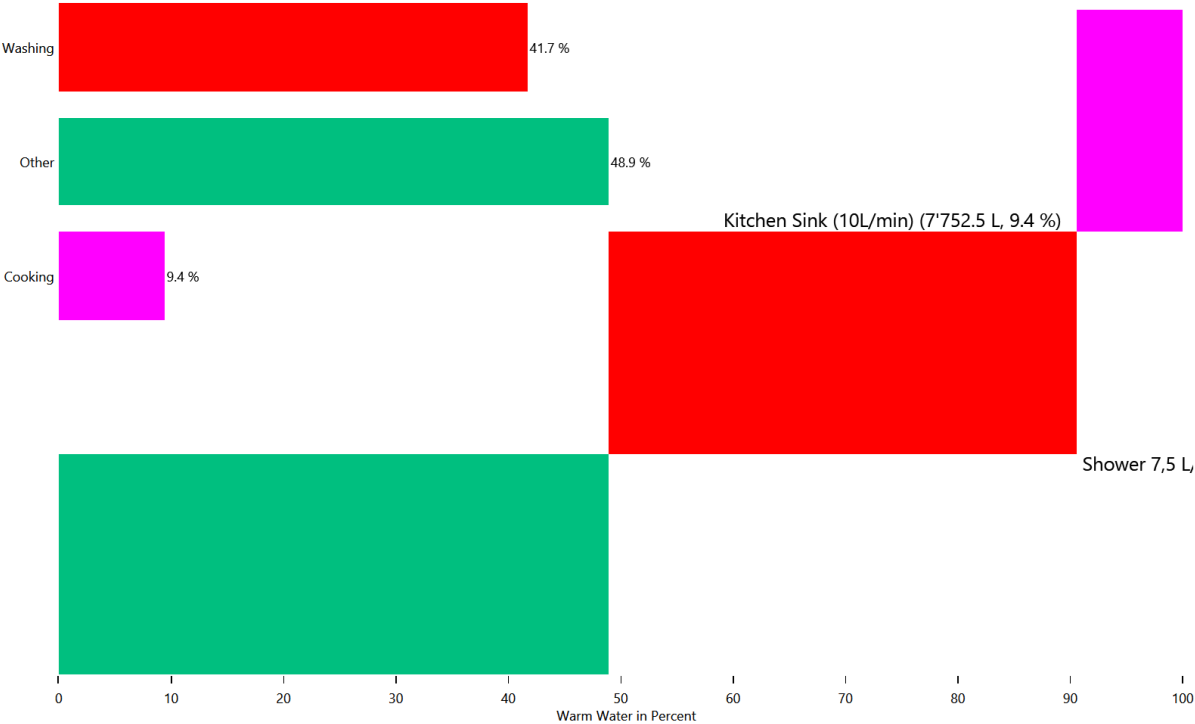

Duration curve for each device for each load type

This is made from the files starting with: DeviceDurationCurves

The device duration curve show the duration curve of each device to give an overview of the power consumption.

Cold Water

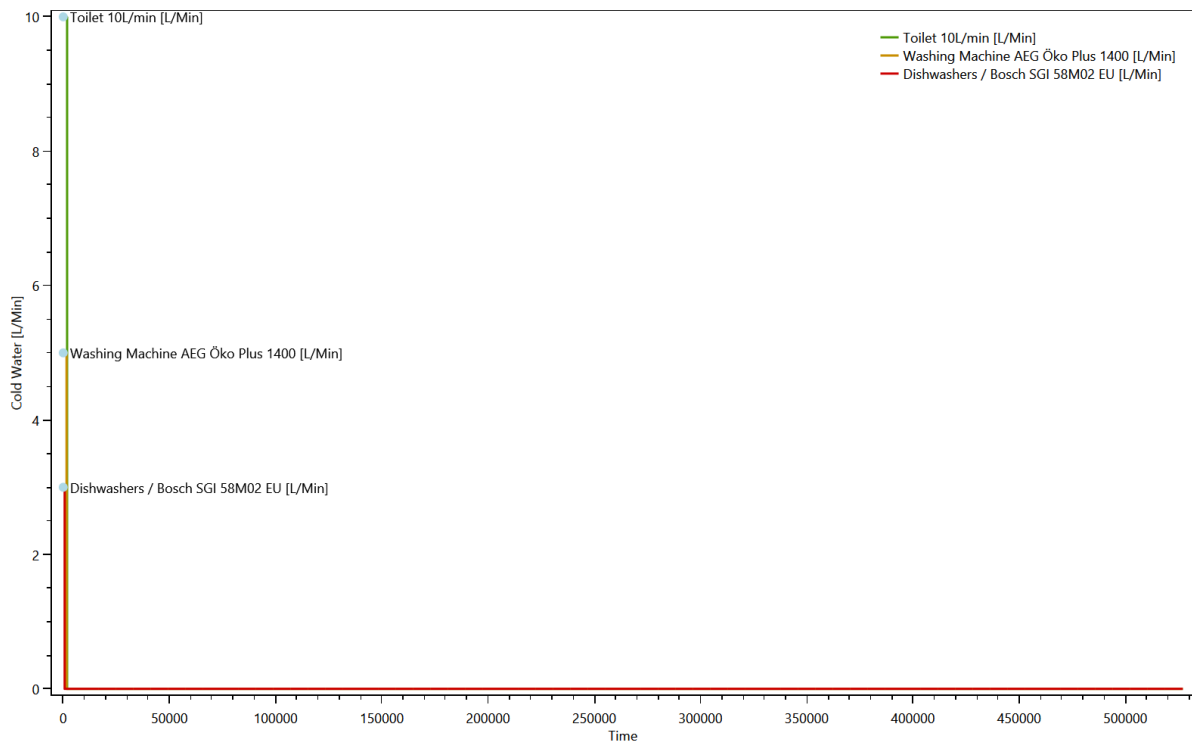

Electricity

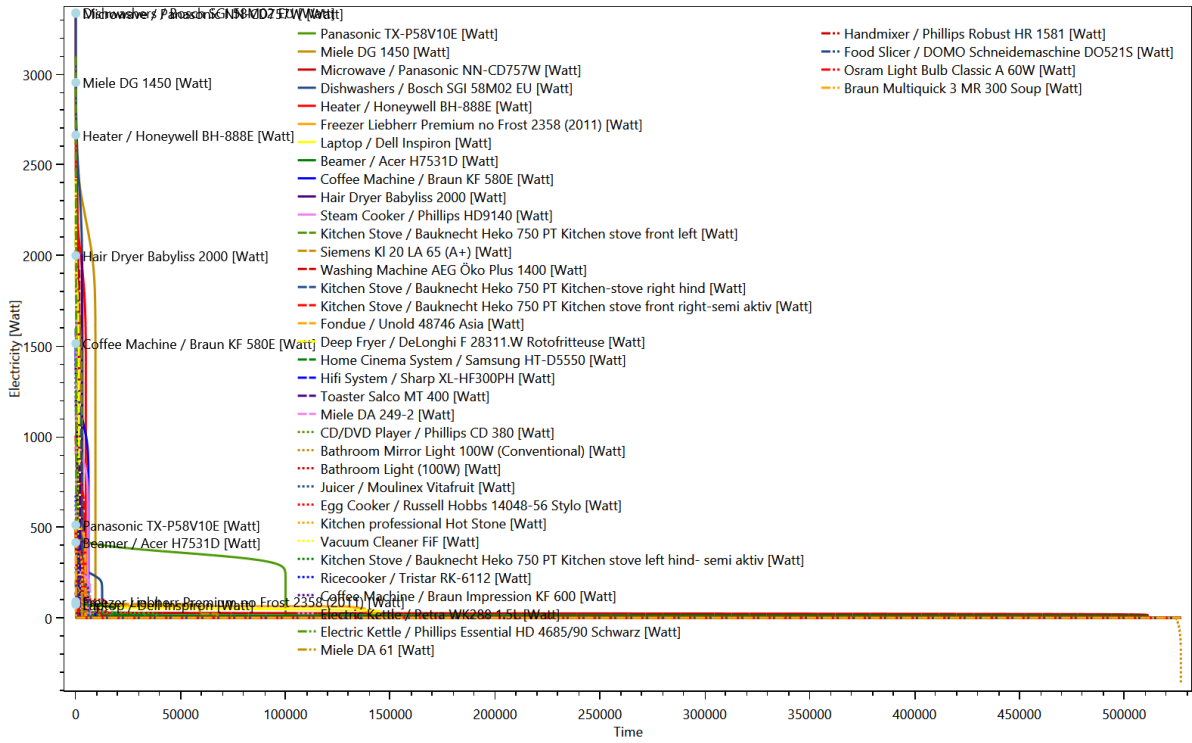

Warm Water

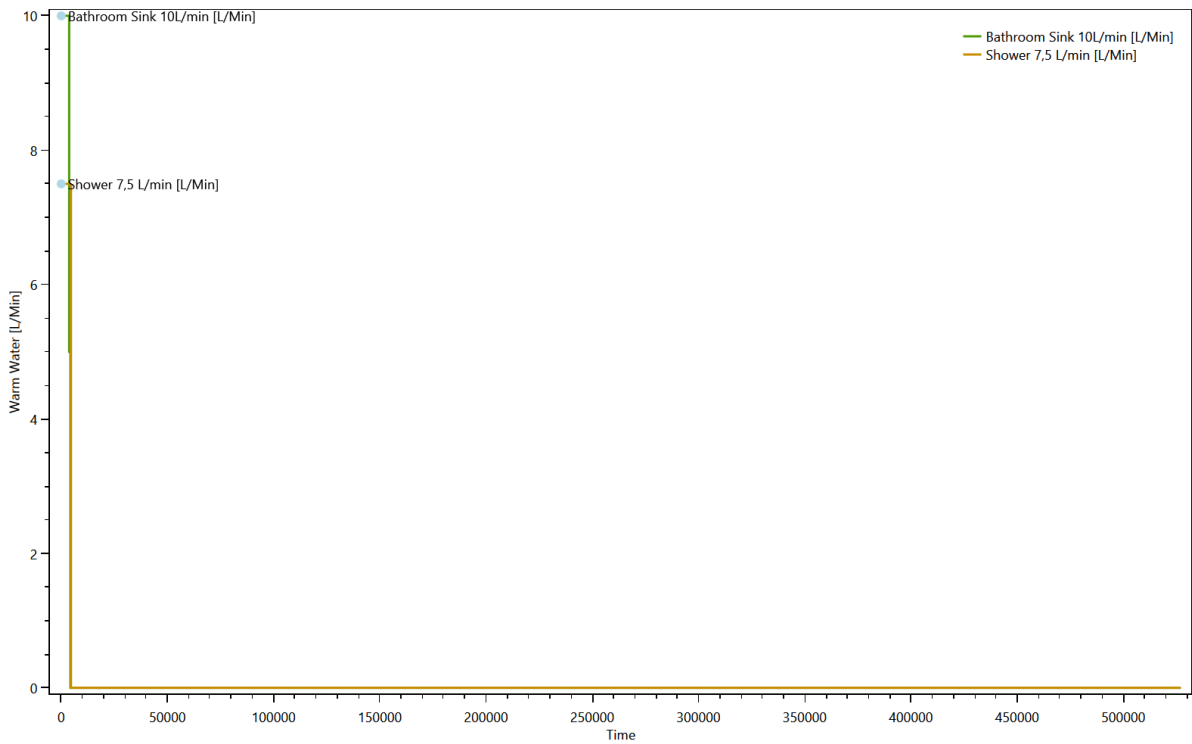

Duration curve for each load type

This is made from the files starting with: DurationCurve

The duration curve show the duration curve for the entire household to give an overview of the power consumption.

Cold Water

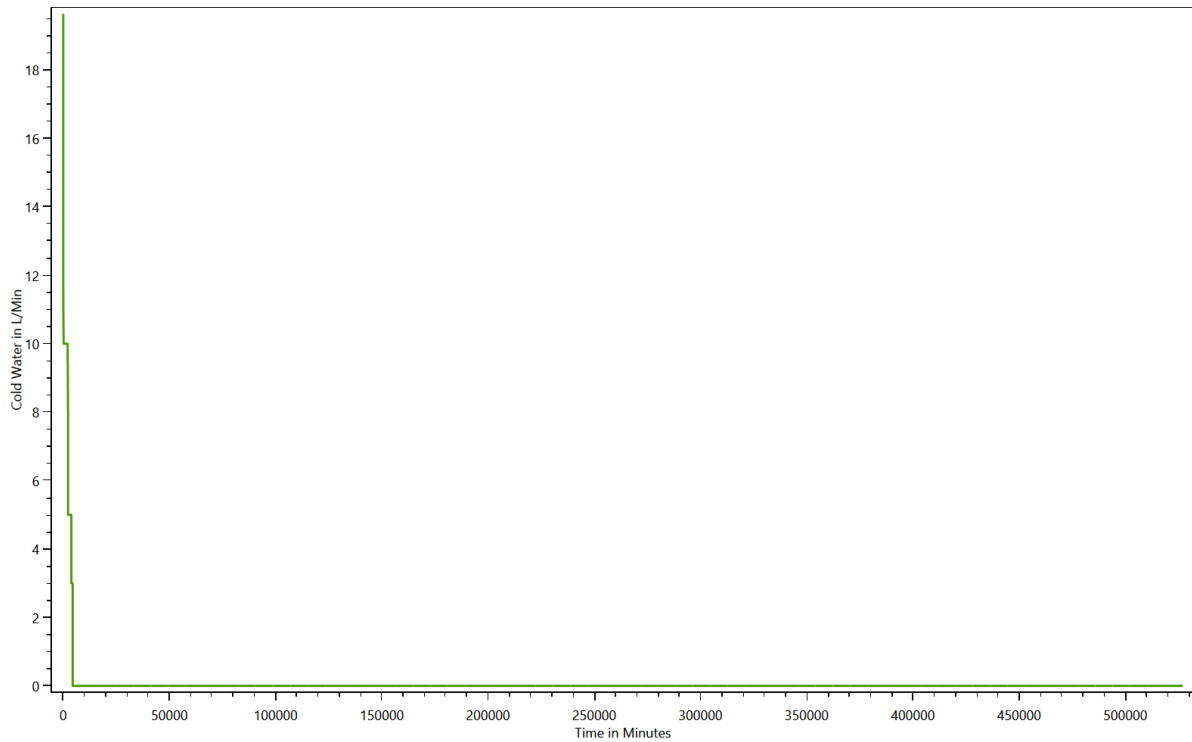

Electricity

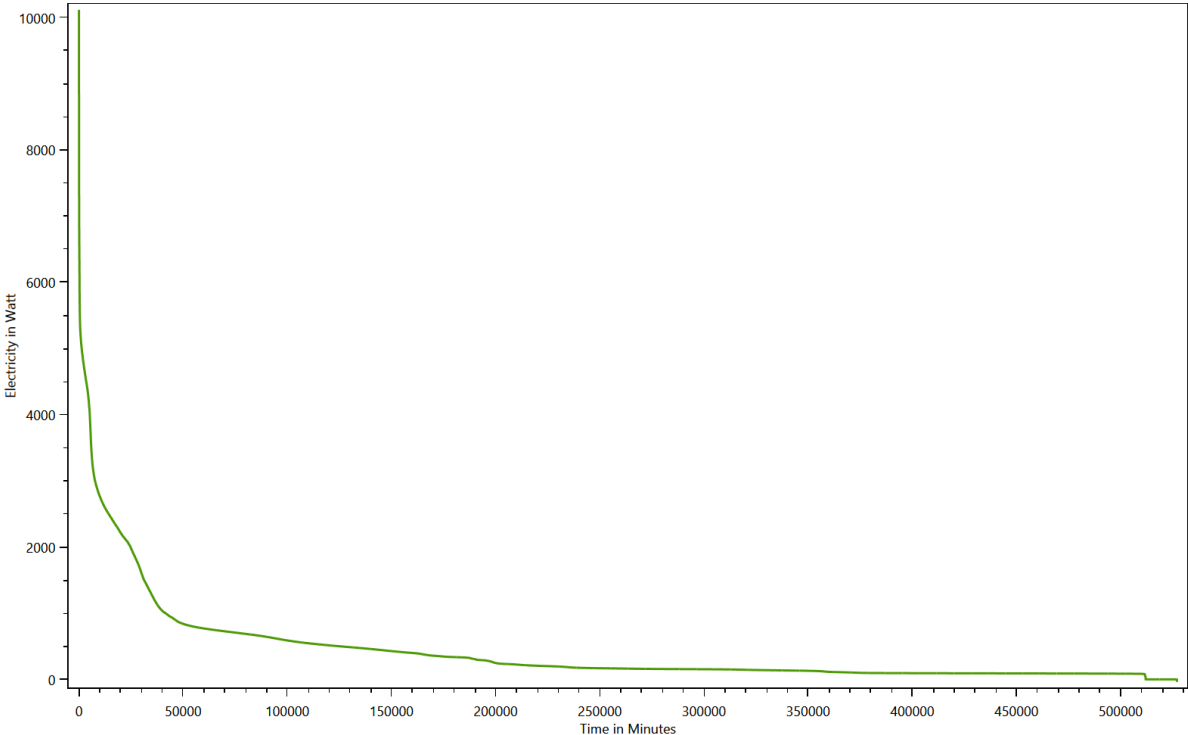

Warm Water

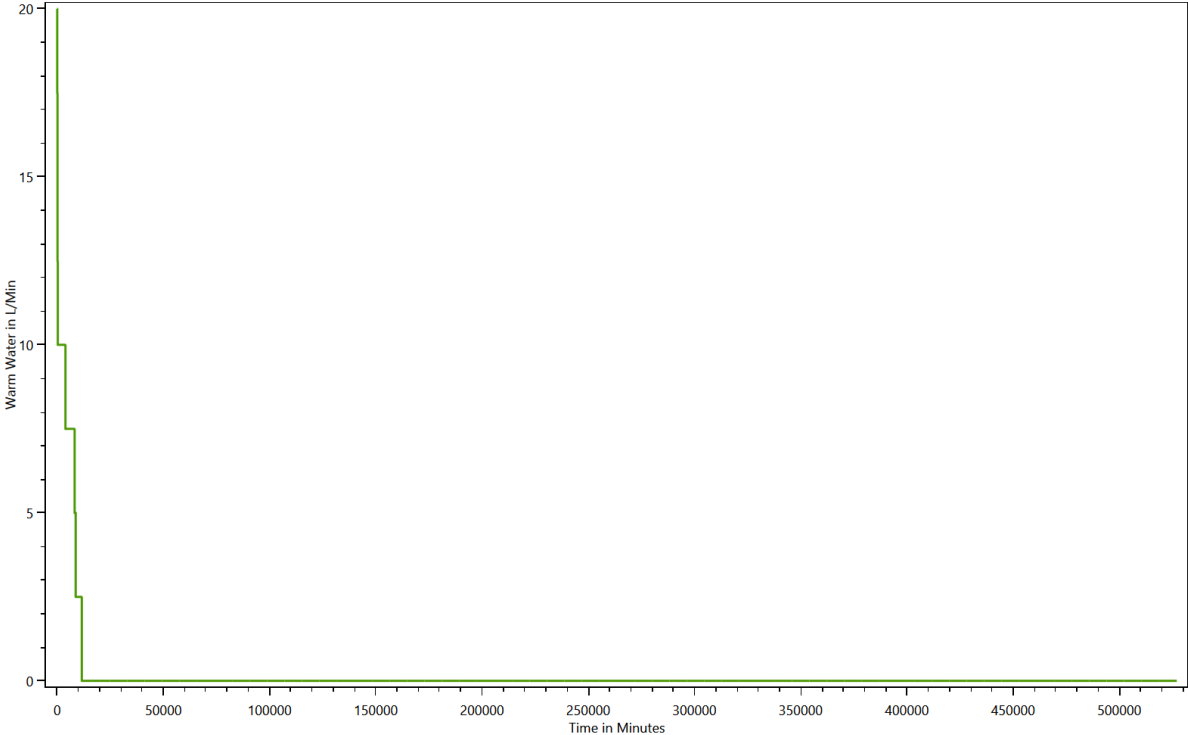

Grouped energy use for each load type for each device

This is made from the files starting with: DeviceTaggingSet

The devices in the LPG can be grouped with various criteria by the device tagging sets. These charts show the results.

HH0 - Destatis Water Usage Statistics - Cold Water

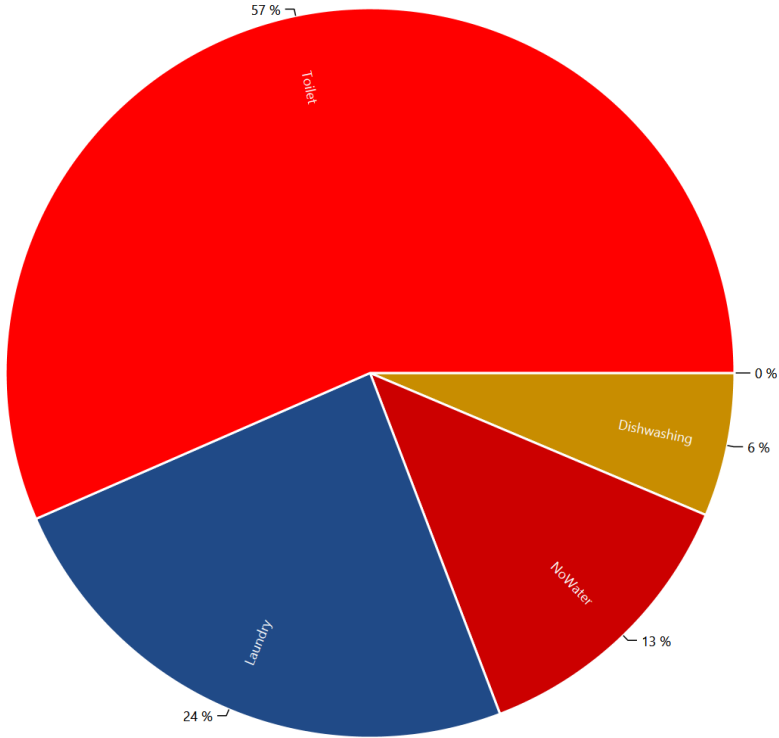

HH0 - Energieagentur - Cold Water

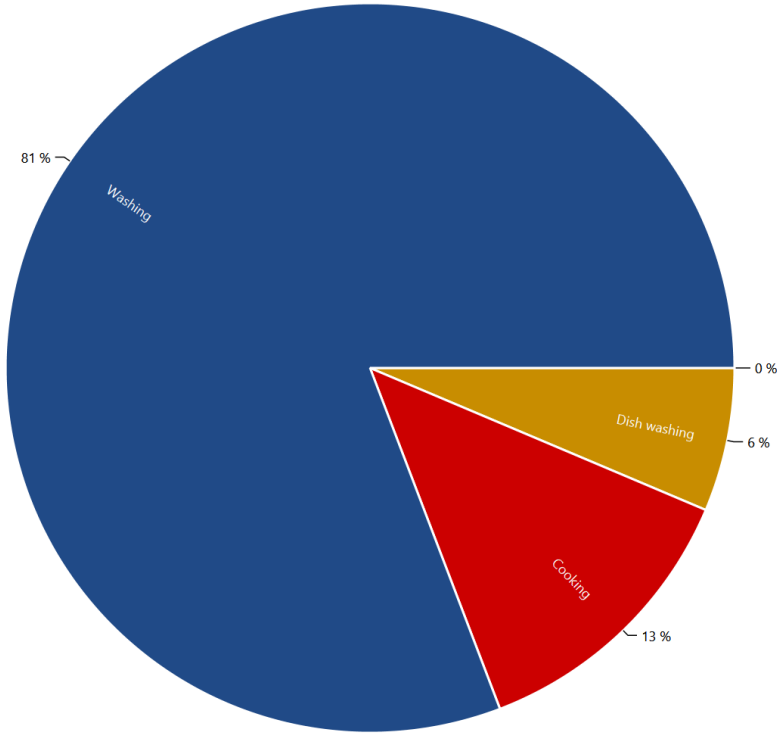

HH0 - Destatis Water Usage Statistics - Electricity

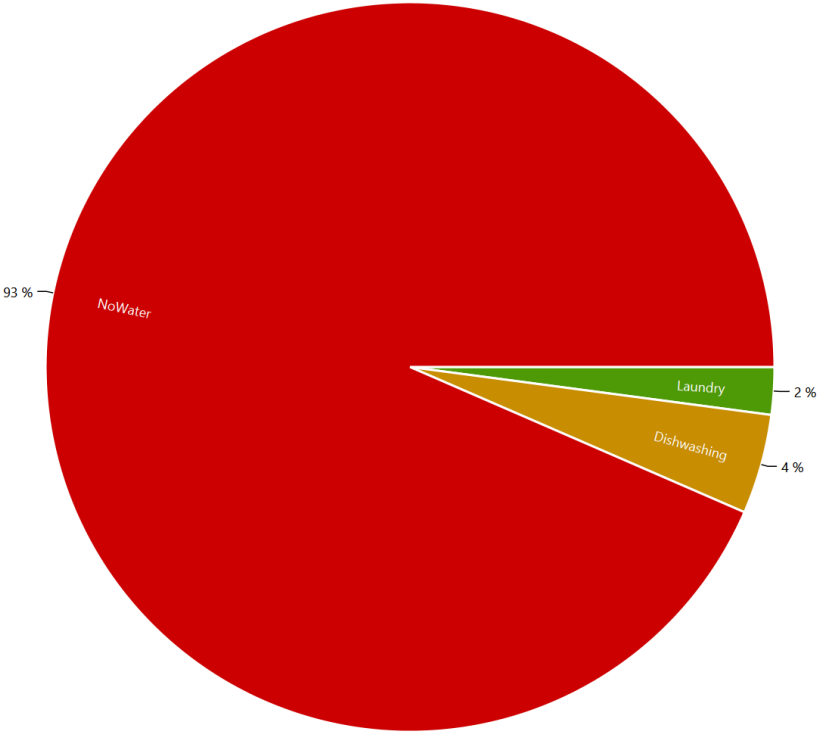

HH0 - Energieagentur - Electricity

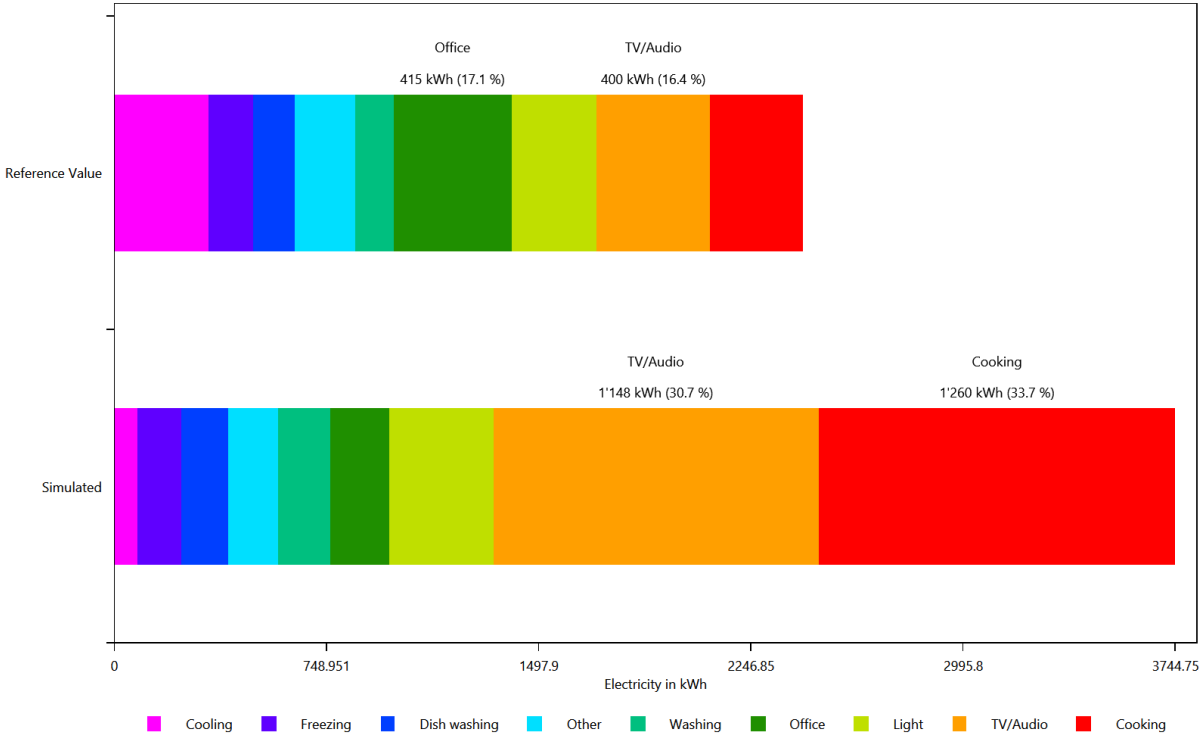

HH0 - Energieagentur - Electricity

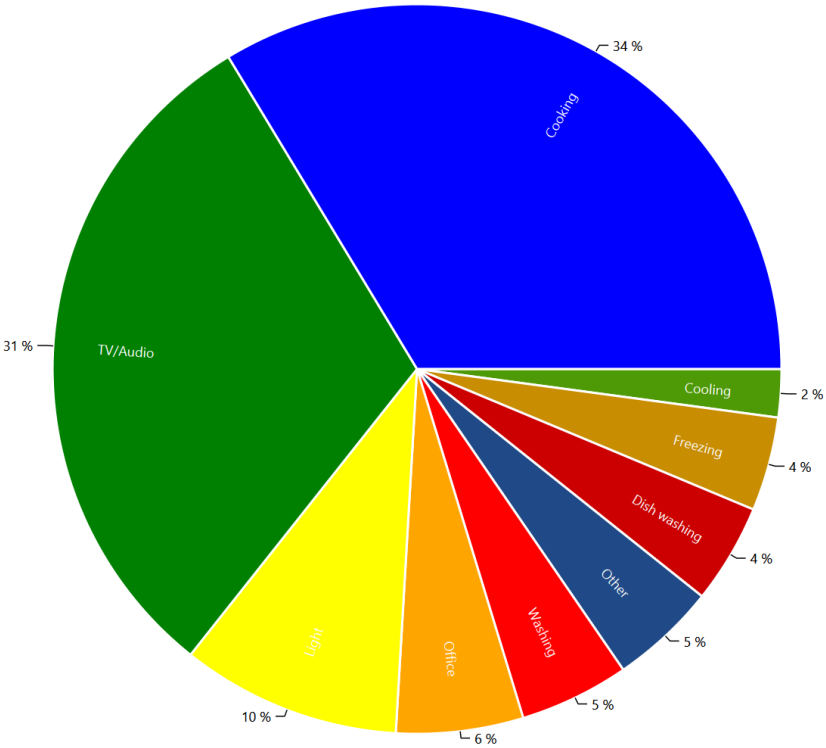

HH0 - Destatis Water Usage Statistics - Warm Water

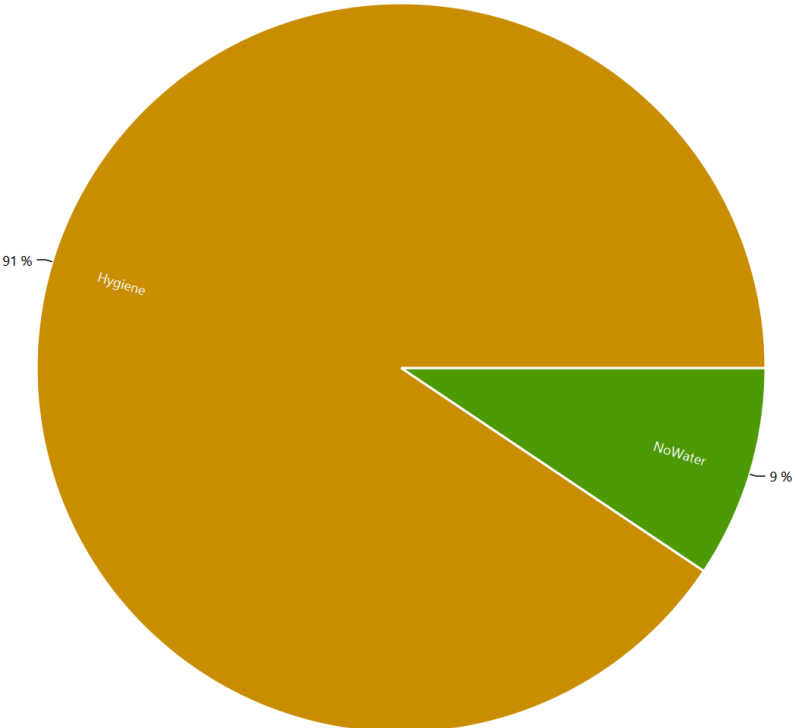

HH0 - Energieagentur - Warm Water

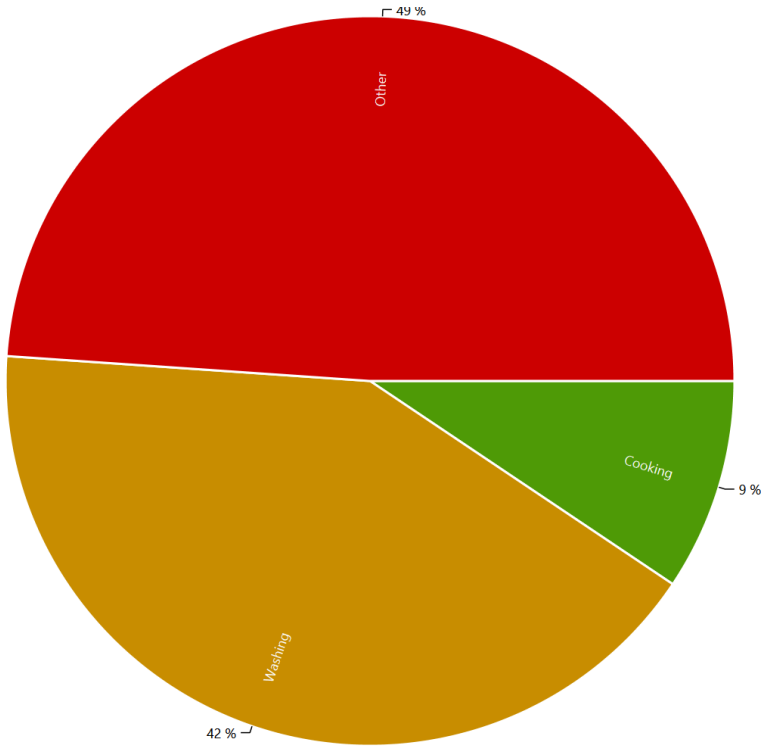

Example of the device profiles for each load type

This is made from the files starting with: DeviceProfiles

The device profile files are the reason for the LPG. They show the power consumption of each device.

Cold Water, Coloring Scheme: Destatis Water Usage Statistics, Date 2016.10.8

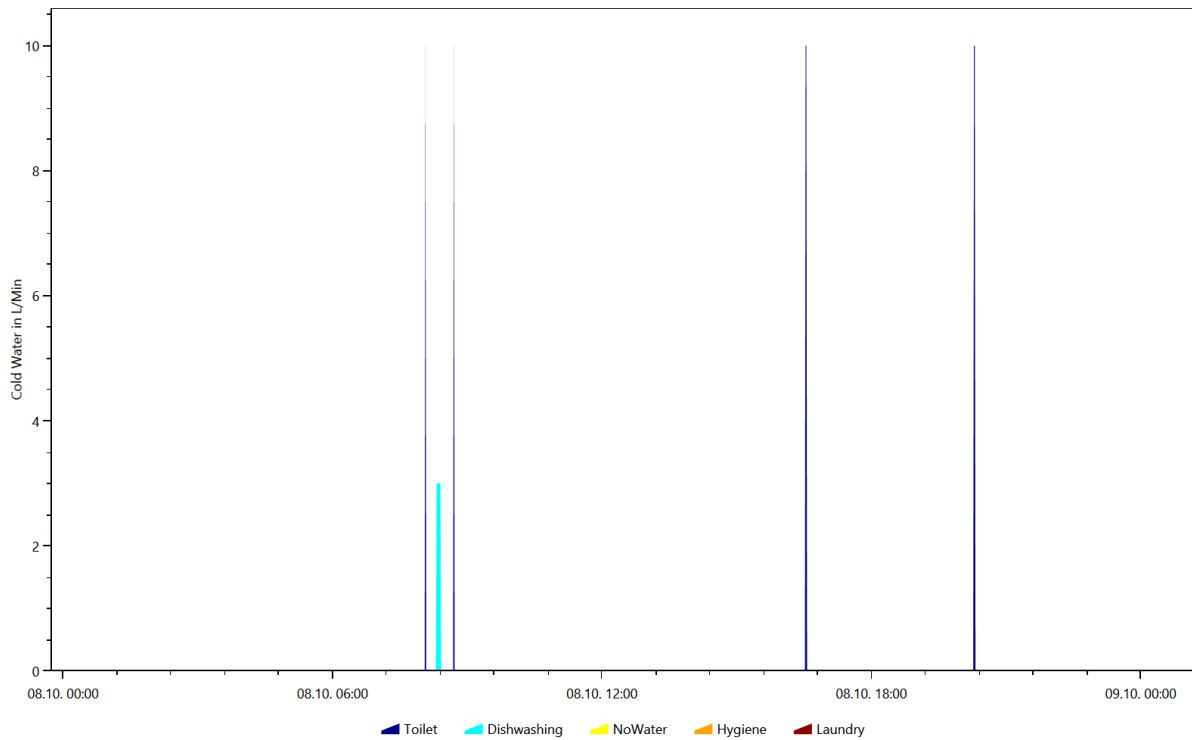

Cold Water, Coloring Scheme: Destatis Water Usage Statistics, Date 2016.12.16

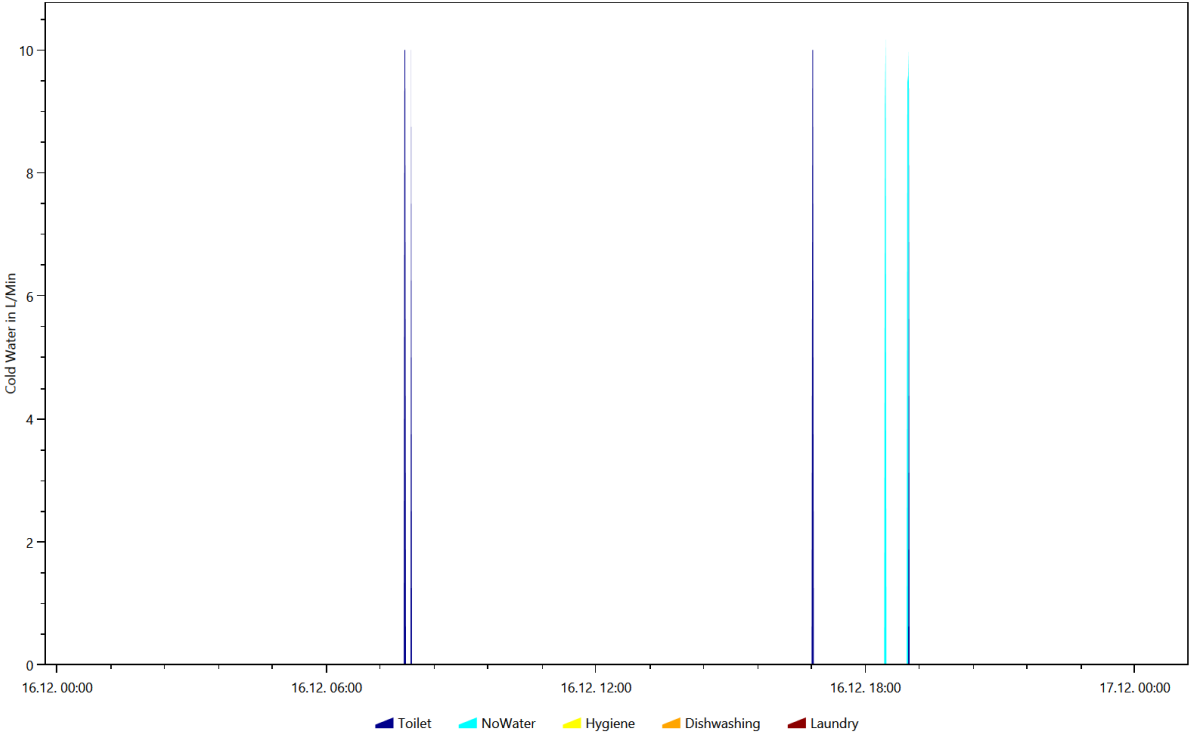

Cold Water, Coloring Scheme: Destatis Water Usage Statistics, Date 2016.2.16

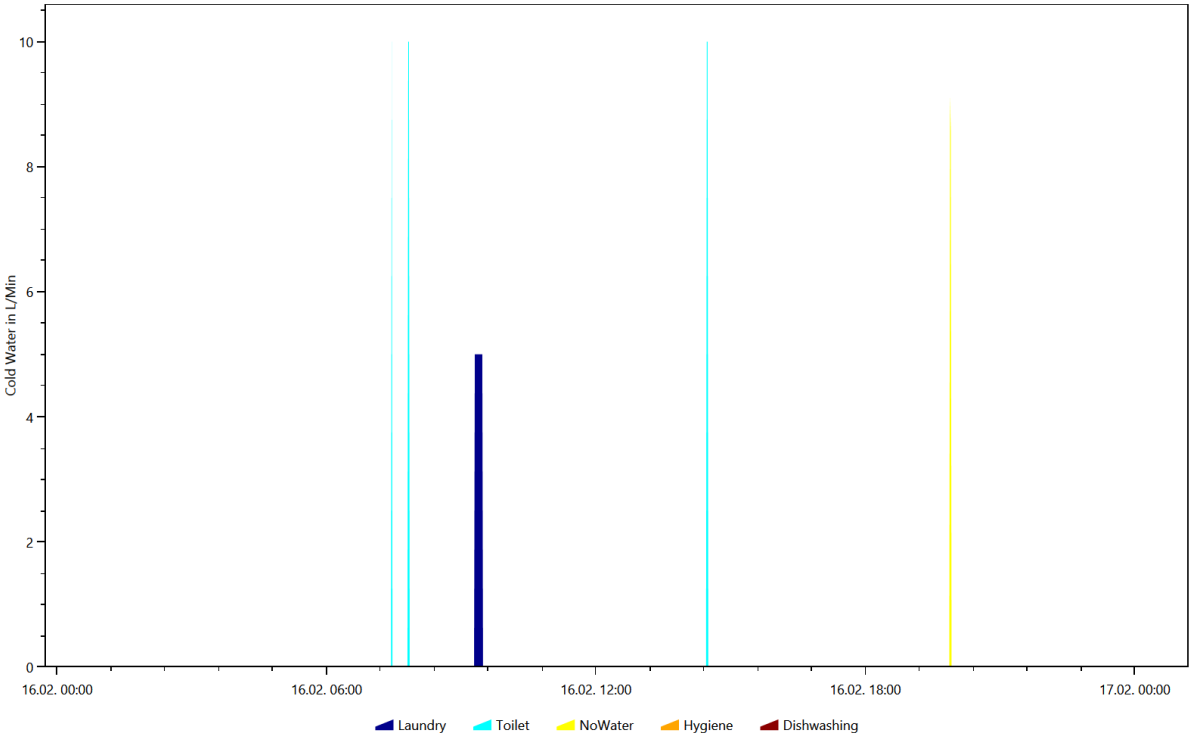

Cold Water, Coloring Scheme: Destatis Water Usage Statistics, Date 2016.2.19

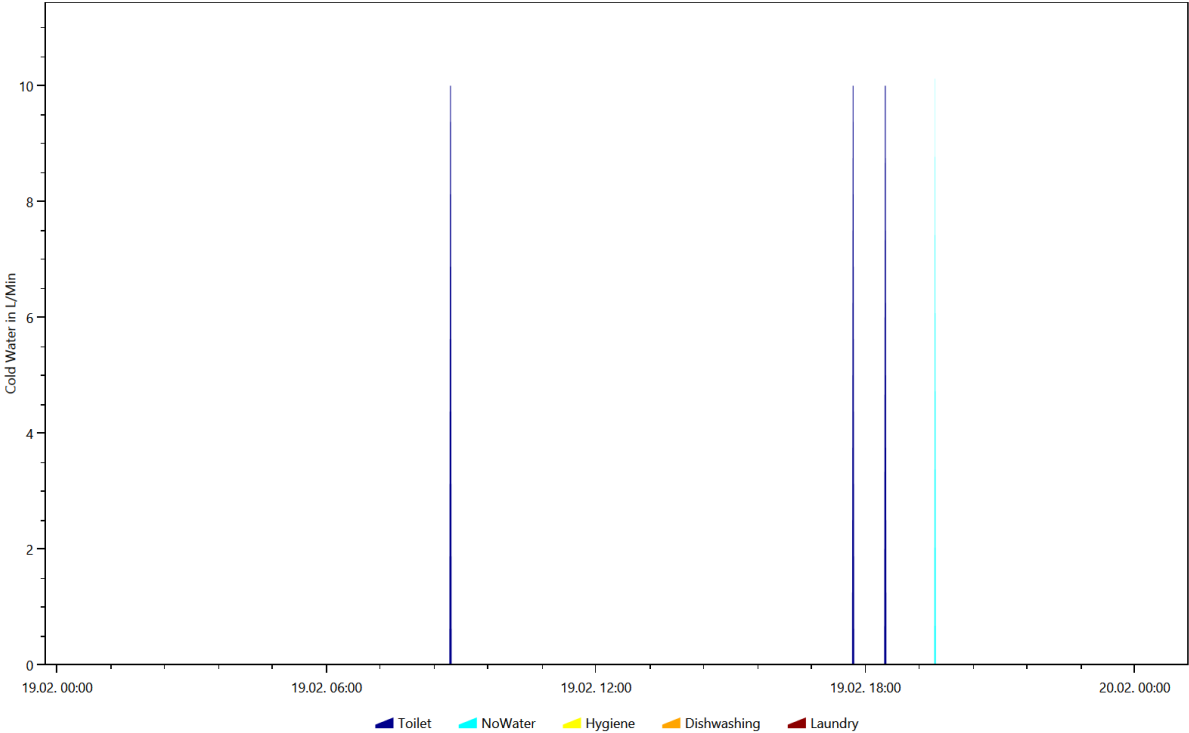

Cold Water, Coloring Scheme: Destatis Water Usage Statistics, Date 2016.9.7

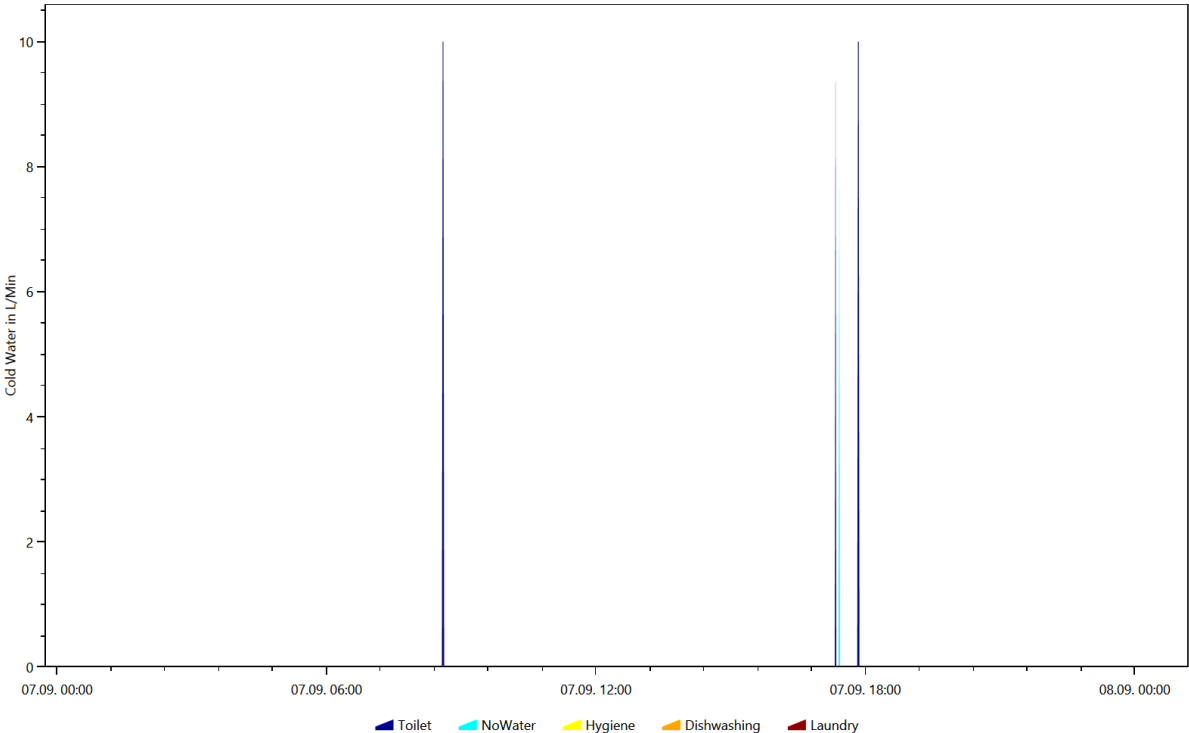

Cold Water, Coloring Scheme: Energieagentur.NRW Tags, Date 2016.10.8

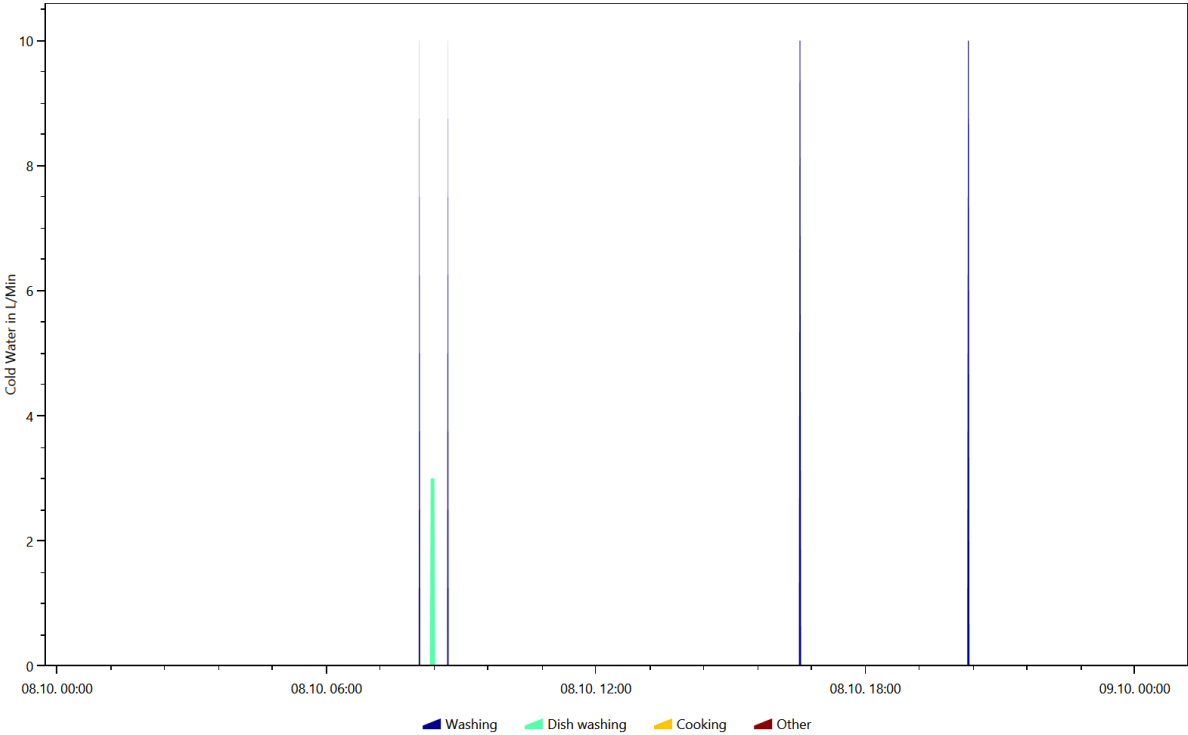

Cold Water, Coloring Scheme: Energieagentur.NRW Tags, Date 2016.2.16

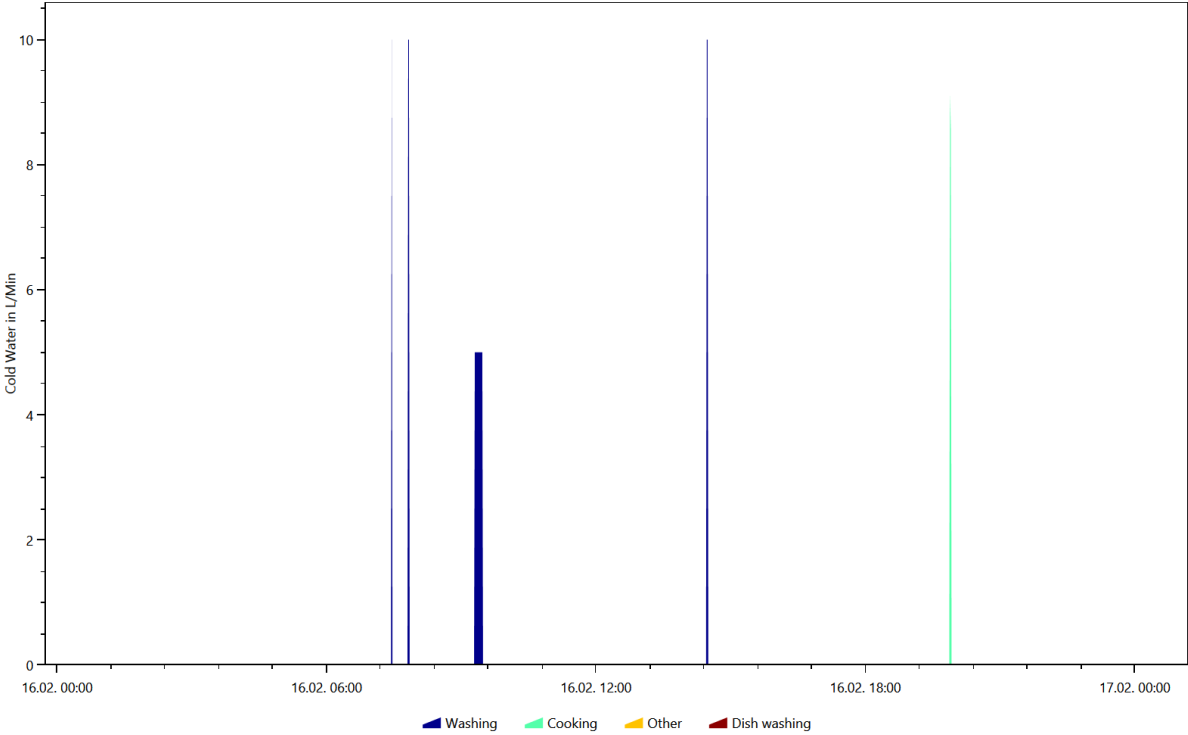

Cold Water, Coloring Scheme: Energieagentur.NRW Tags, Date 2016.2.19

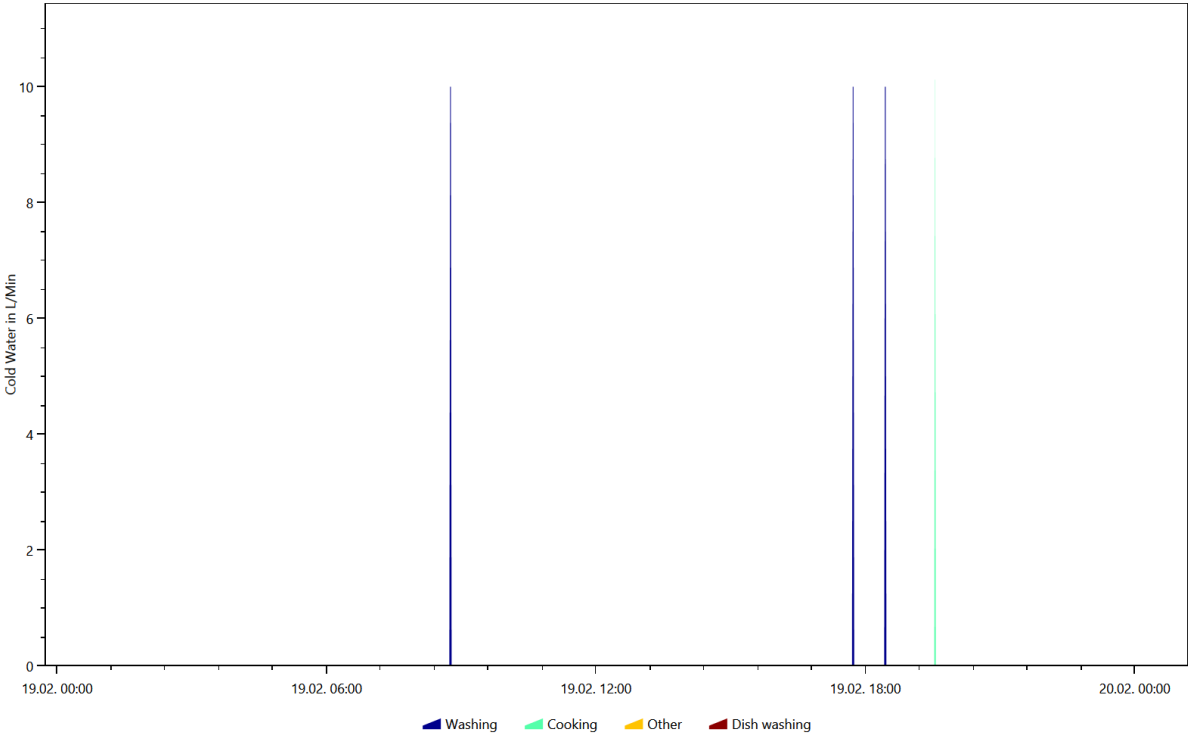

Cold Water, Coloring Scheme: Energieagentur.NRW Tags, Date 2016.9.7

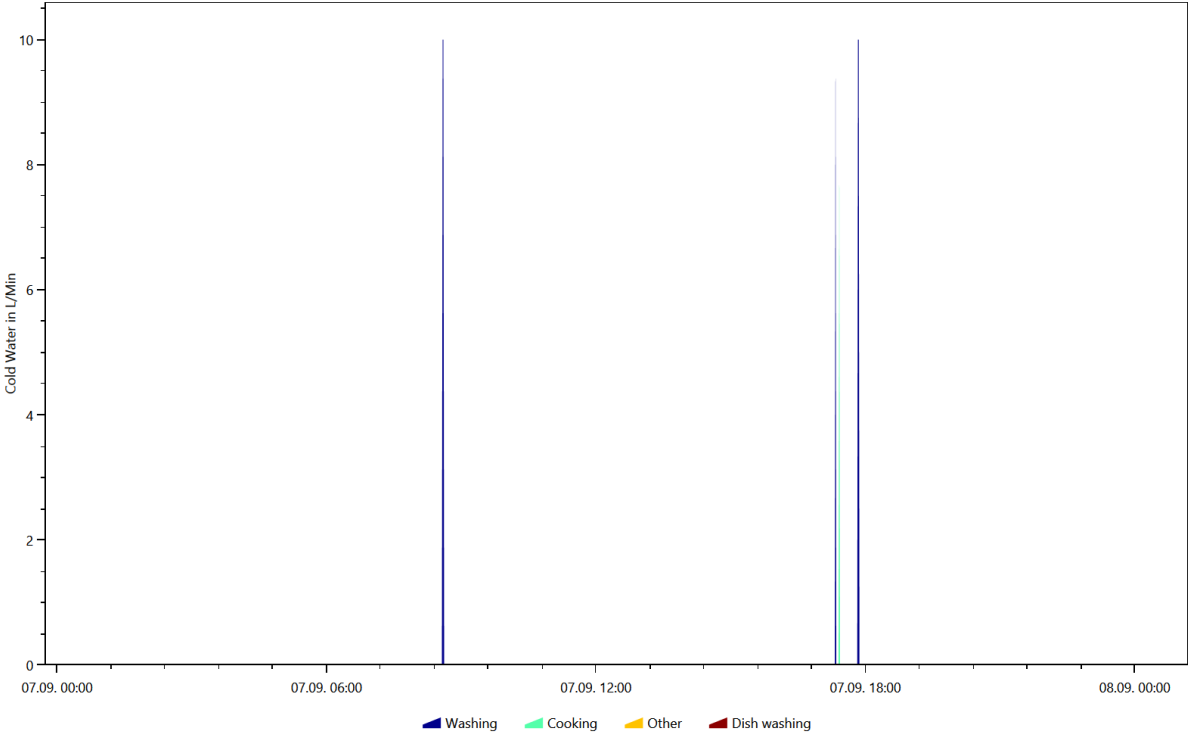

Electricity, Coloring Scheme: Destatis Water Usage Statistics, Date 2016.10.6

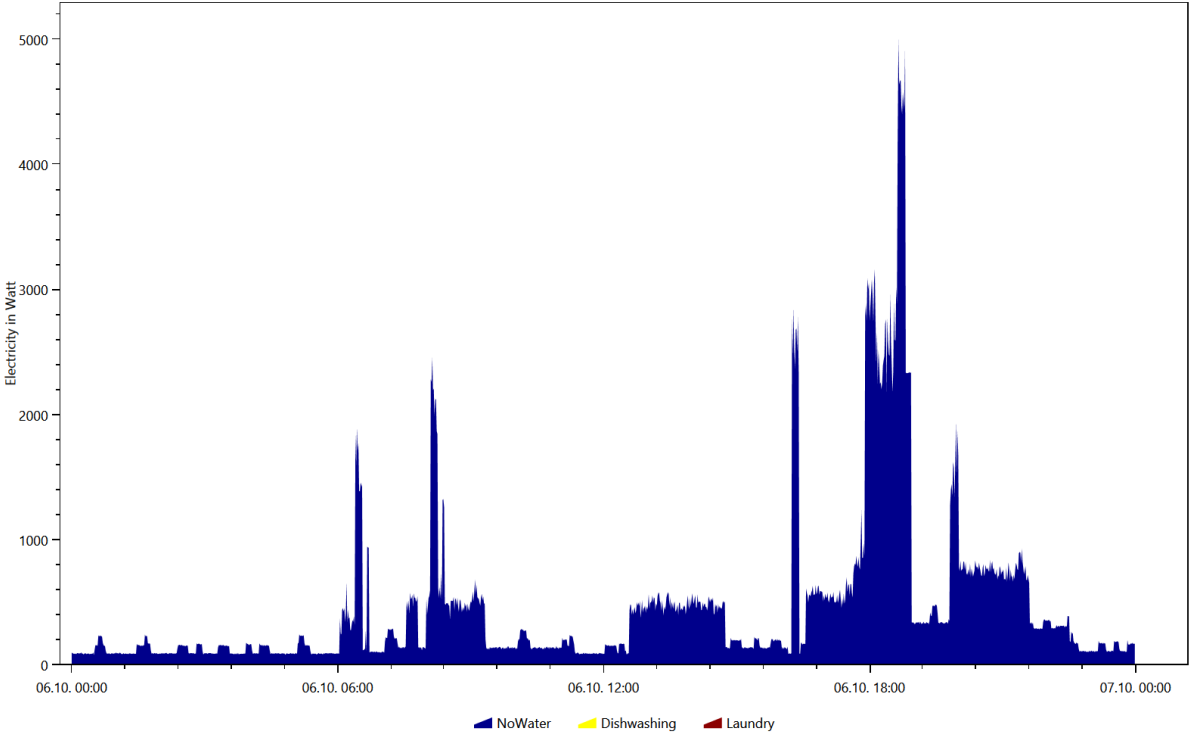

Electricity, Coloring Scheme: Destatis Water Usage Statistics, Date 2016.11.19

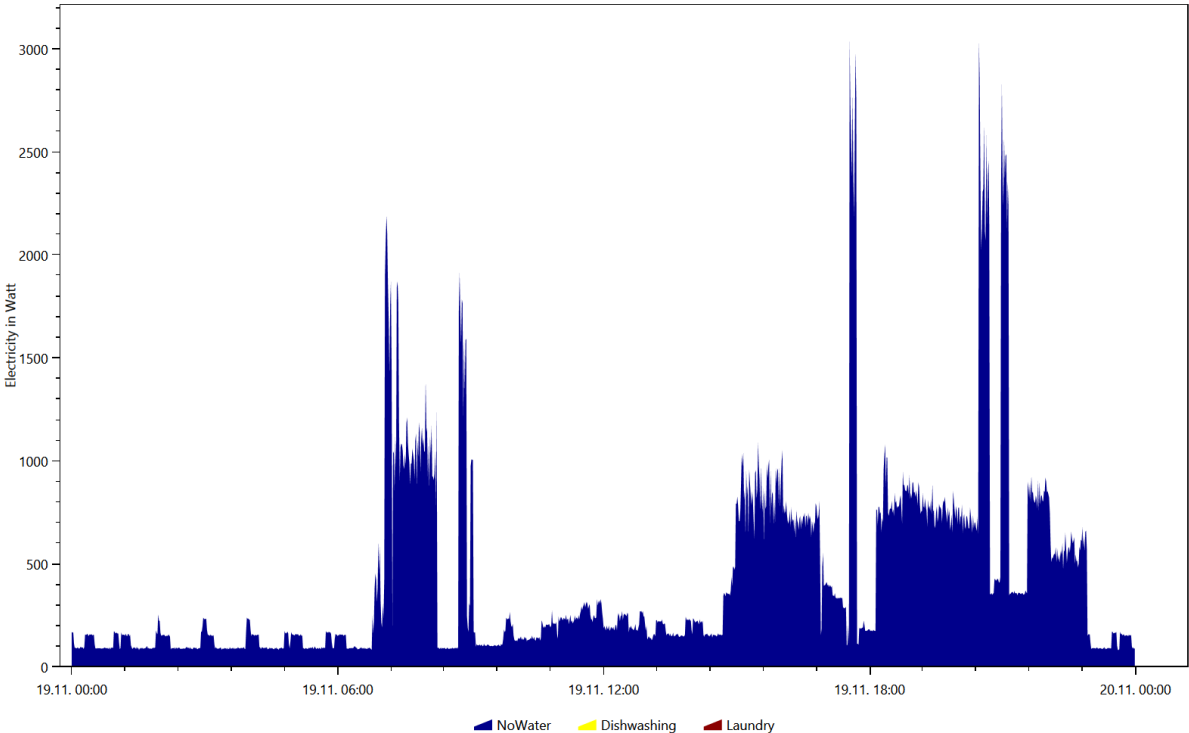

Electricity, Coloring Scheme: Destatis Water Usage Statistics, Date 2016.12.29

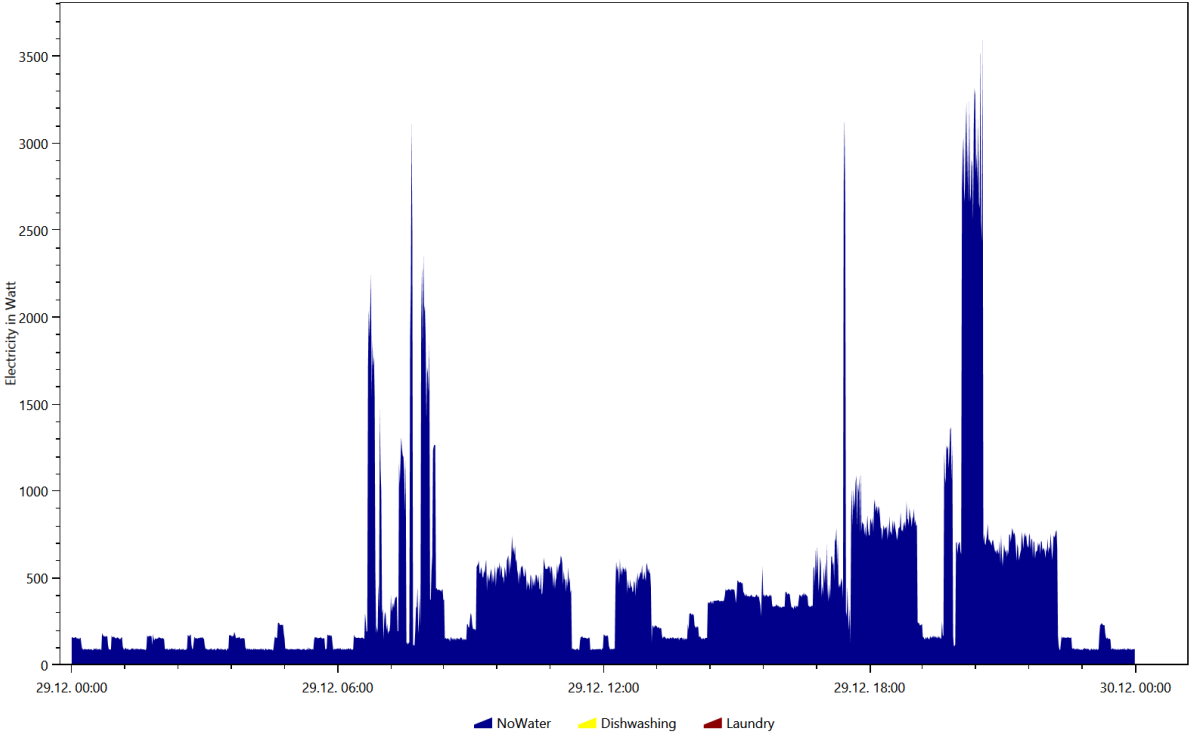

Electricity, Coloring Scheme: Destatis Water Usage Statistics, Date 2016.2.28

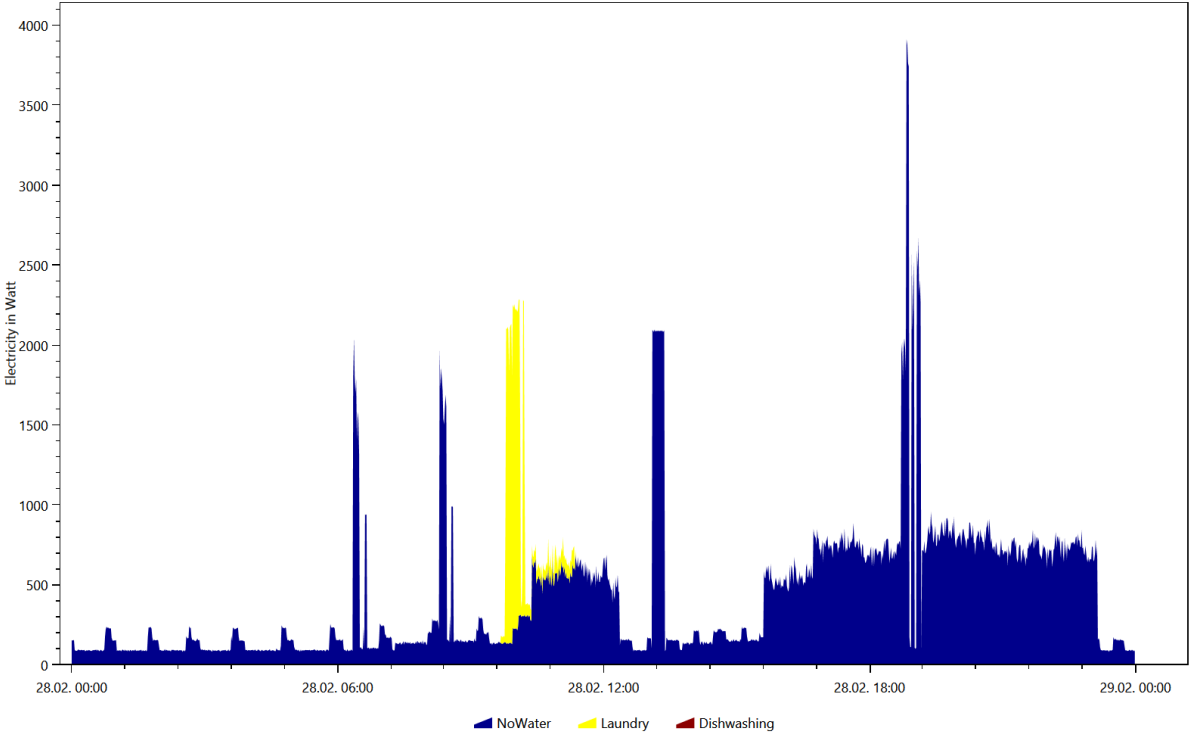

Electricity, Coloring Scheme: Destatis Water Usage Statistics, Date 2016.4.28

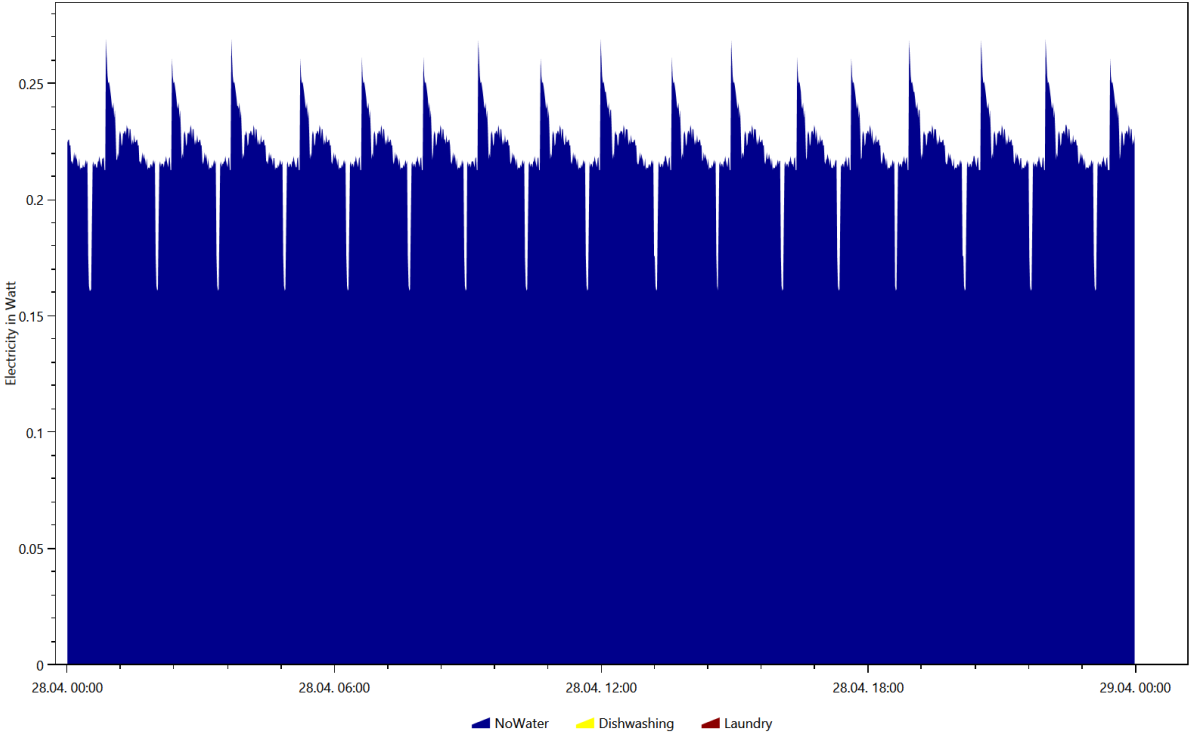

Electricity, Coloring Scheme: Energieagentur.NRW Tags, Date 2016.10.6

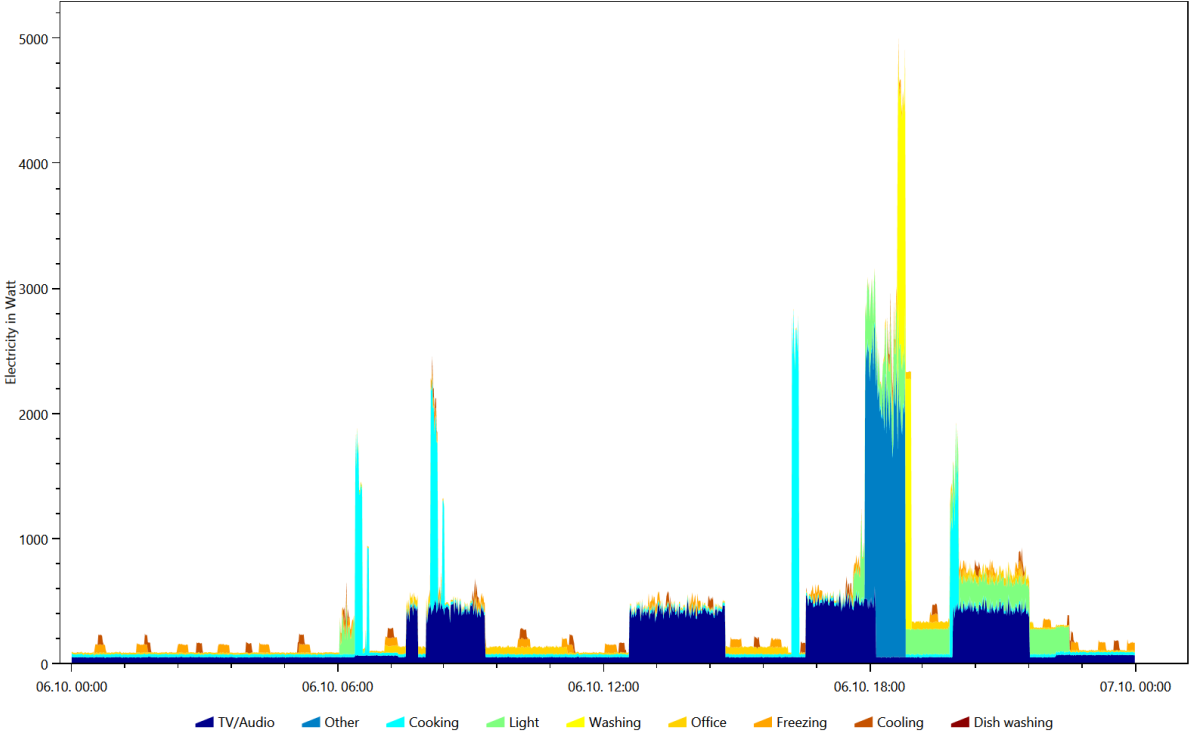

Electricity, Coloring Scheme: Energieagentur.NRW Tags, Date 2016.11.19

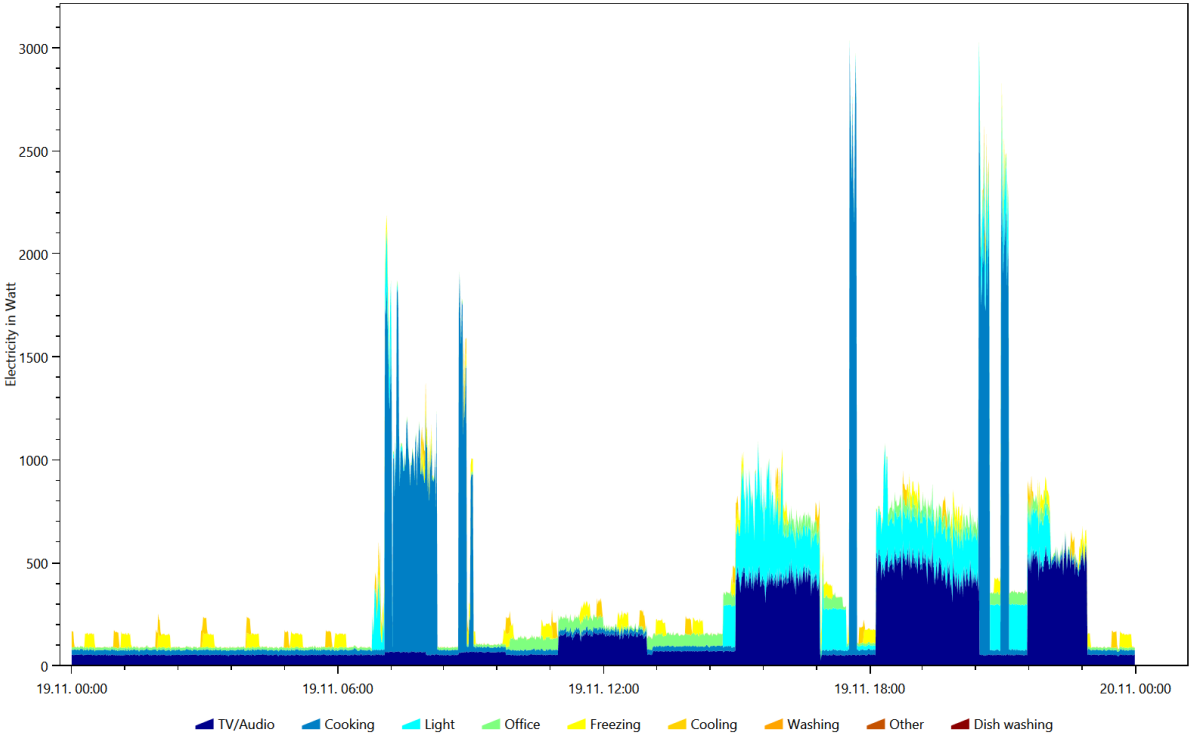

Electricity, Coloring Scheme: Energieagentur.NRW Tags, Date 2016.2.28

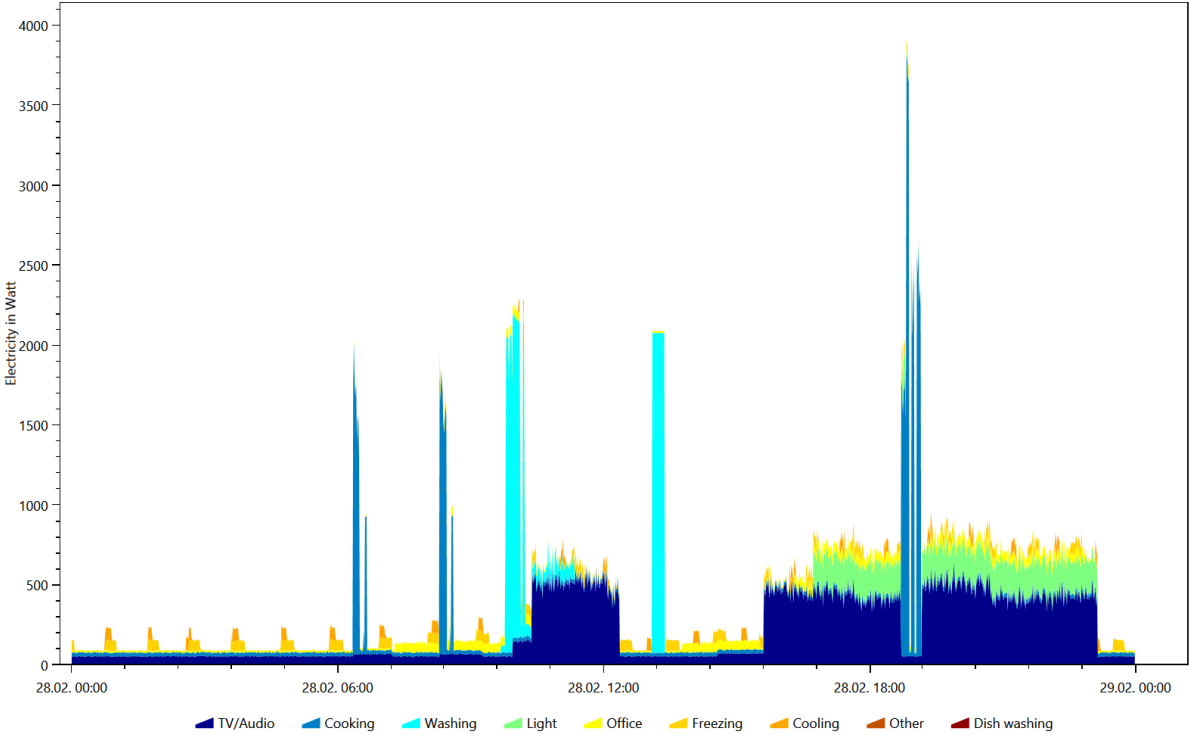

Electricity, Coloring Scheme: Energieagentur.NRW Tags, Date 2016.4.28

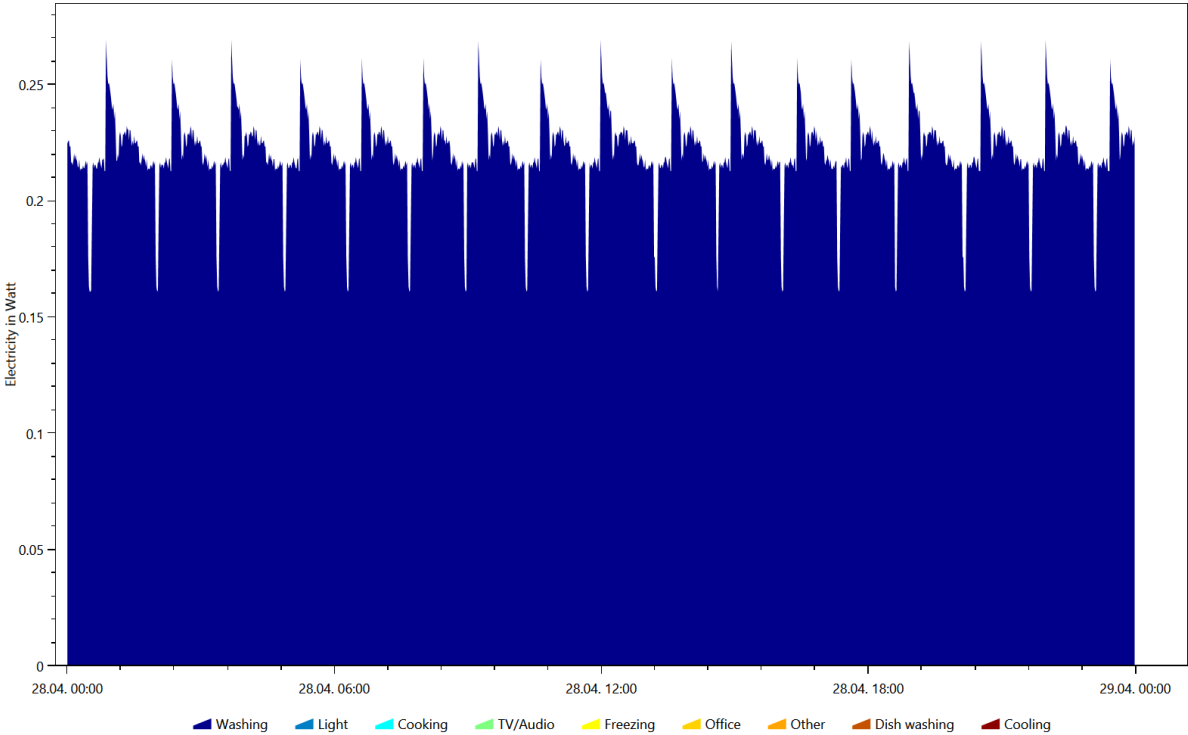

Warm Water, Coloring Scheme: Destatis Water Usage Statistics, Date 2016.10.14

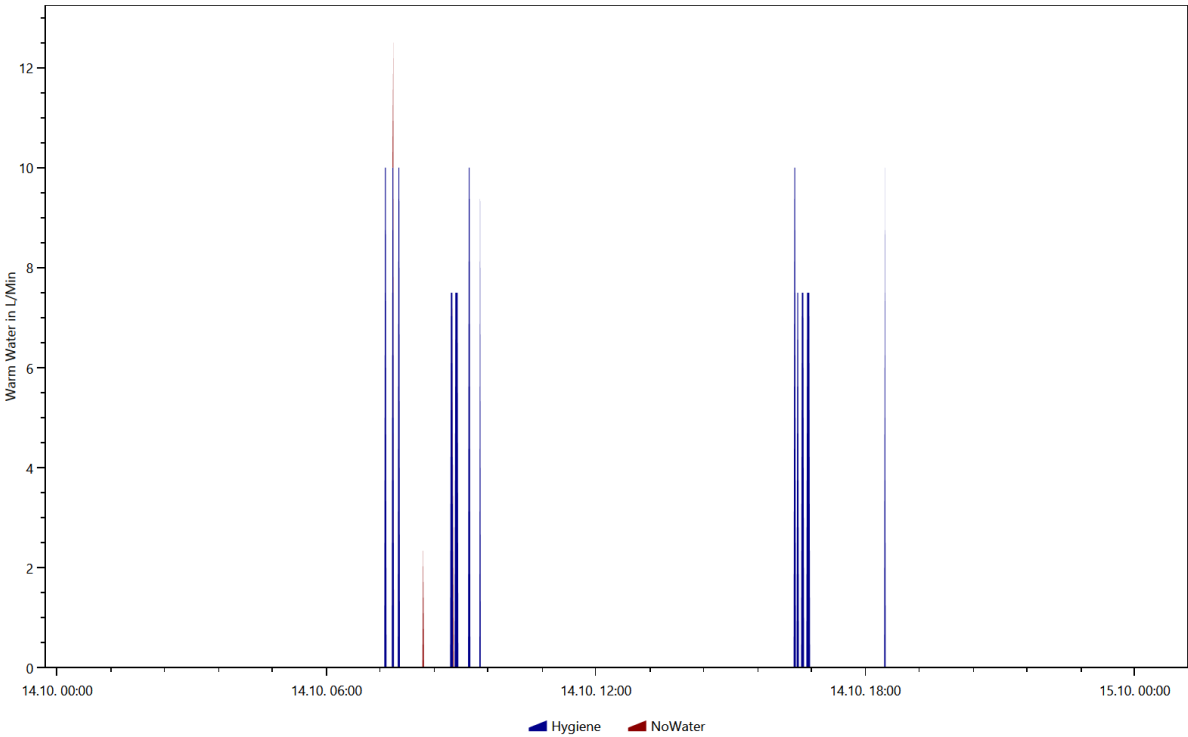

Warm Water, Coloring Scheme: Destatis Water Usage Statistics, Date 2016.10.8

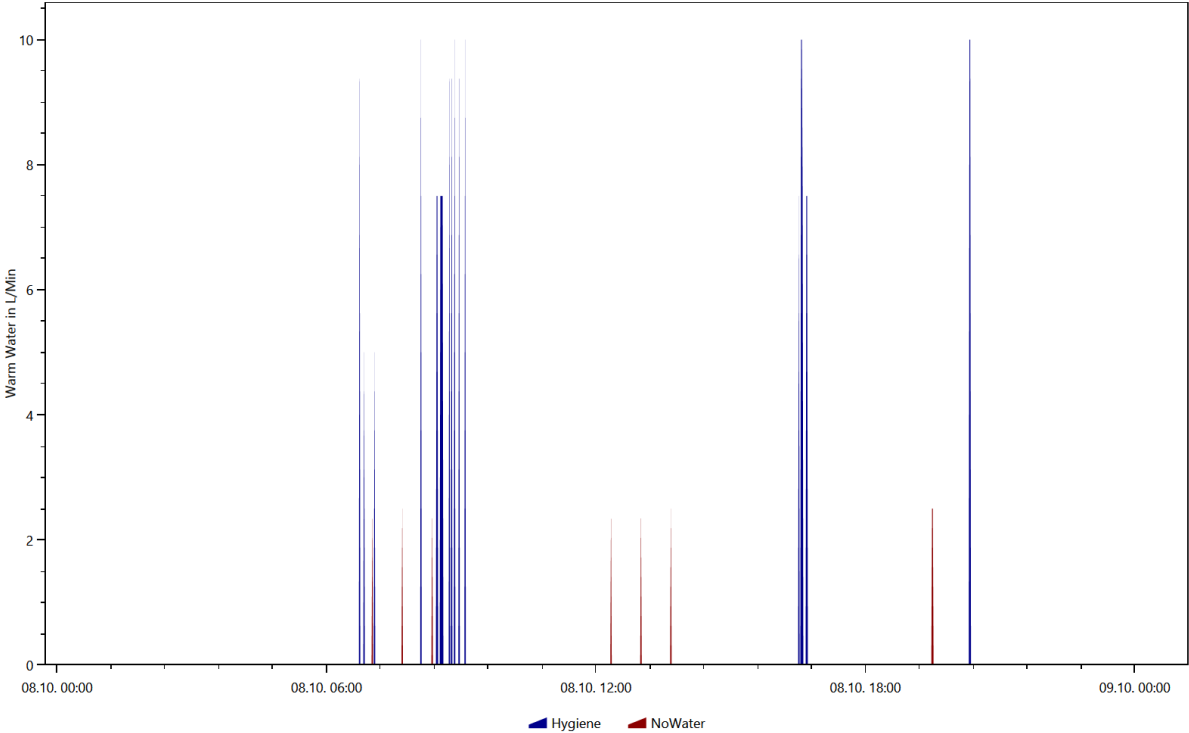

Warm Water, Coloring Scheme: Destatis Water Usage Statistics, Date 2016.12.23

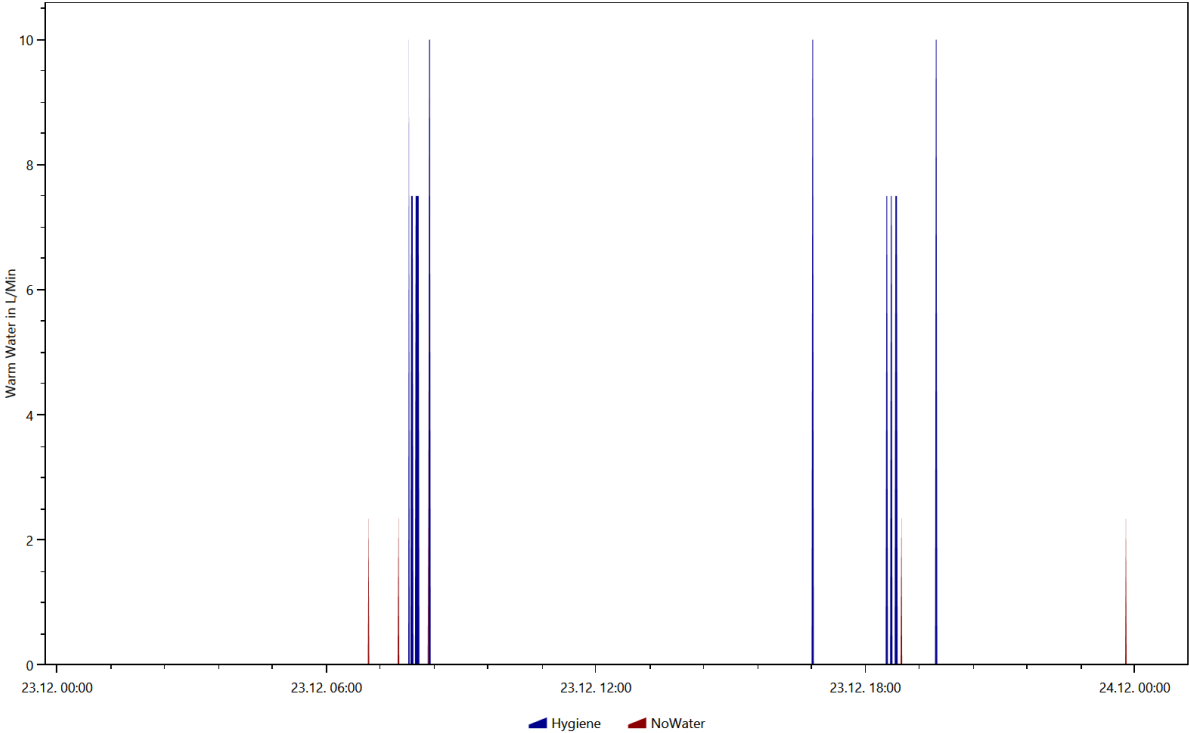

Warm Water, Coloring Scheme: Destatis Water Usage Statistics, Date 2016.3.30

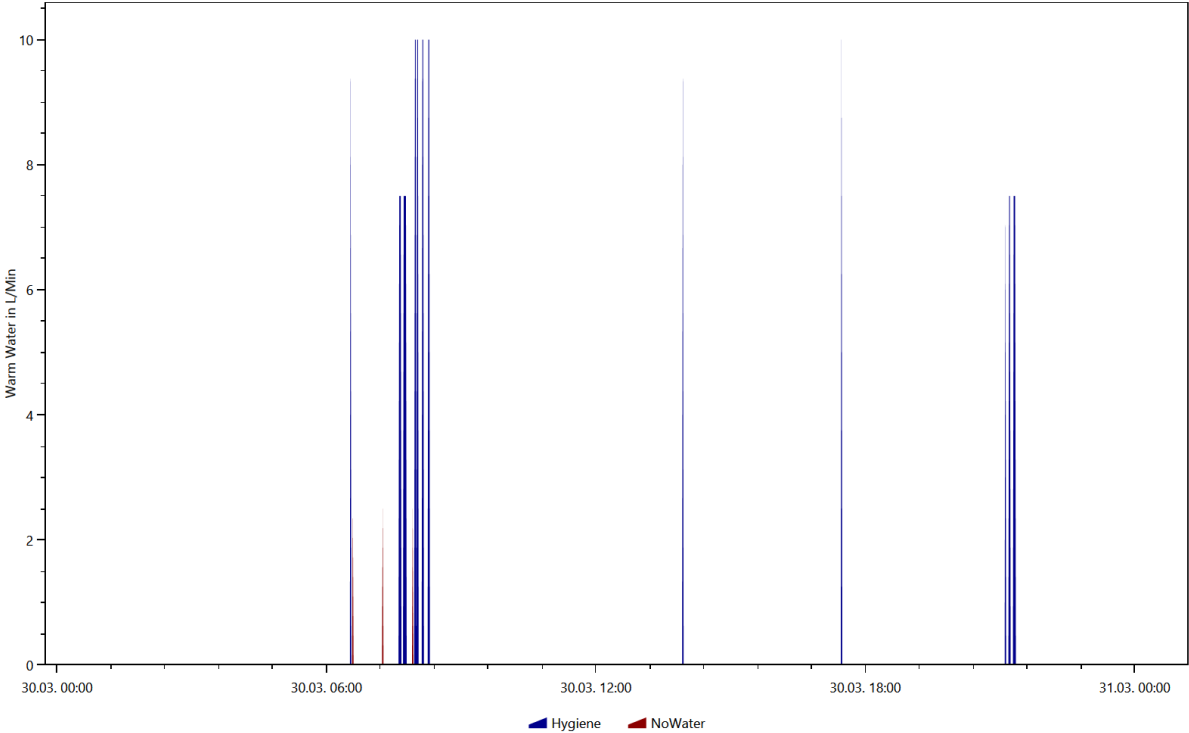

Warm Water, Coloring Scheme: Destatis Water Usage Statistics, Date 2016.7.27

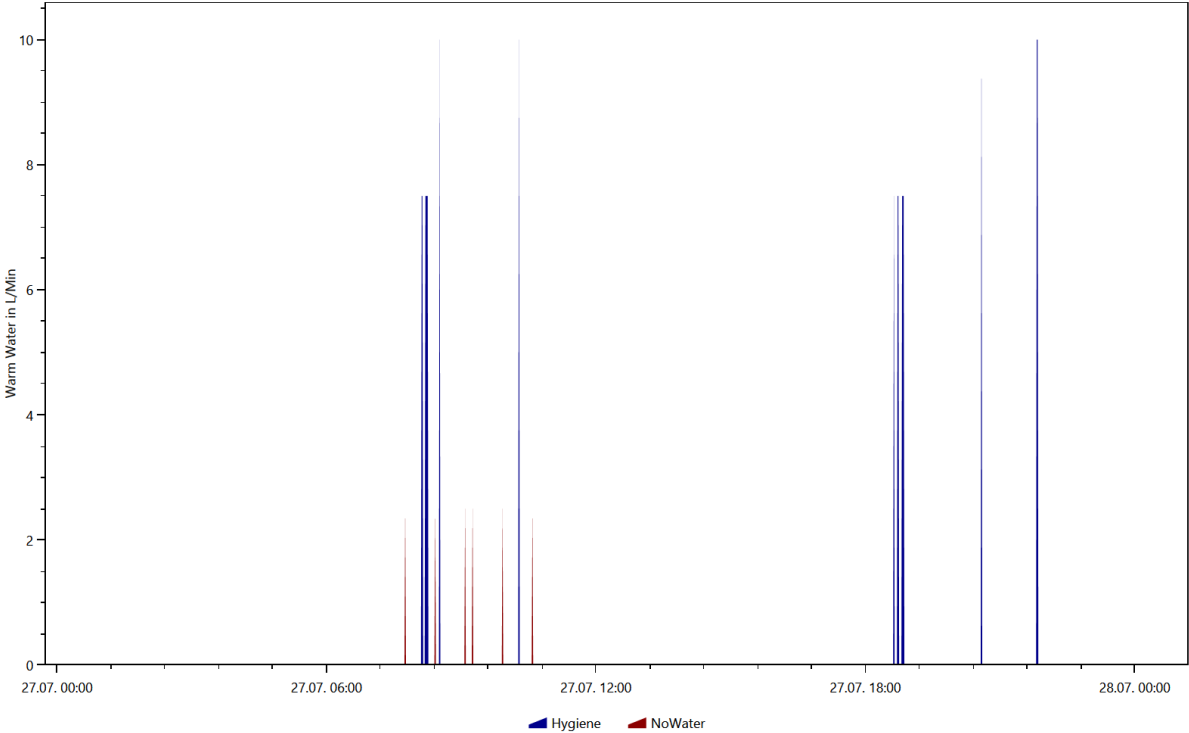

Warm Water, Coloring Scheme: Energieagentur.NRW Tags, Date 2016.10.14

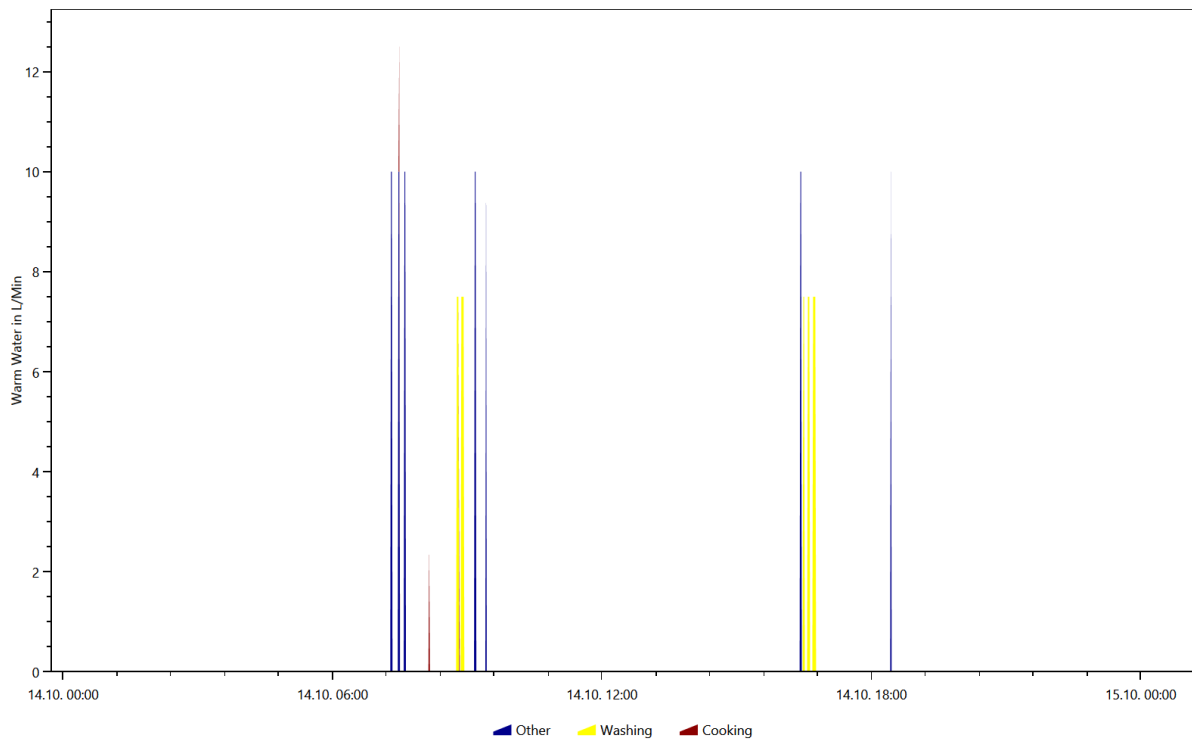

Warm Water, Coloring Scheme: Energieagentur.NRW Tags, Date 2016.10.8

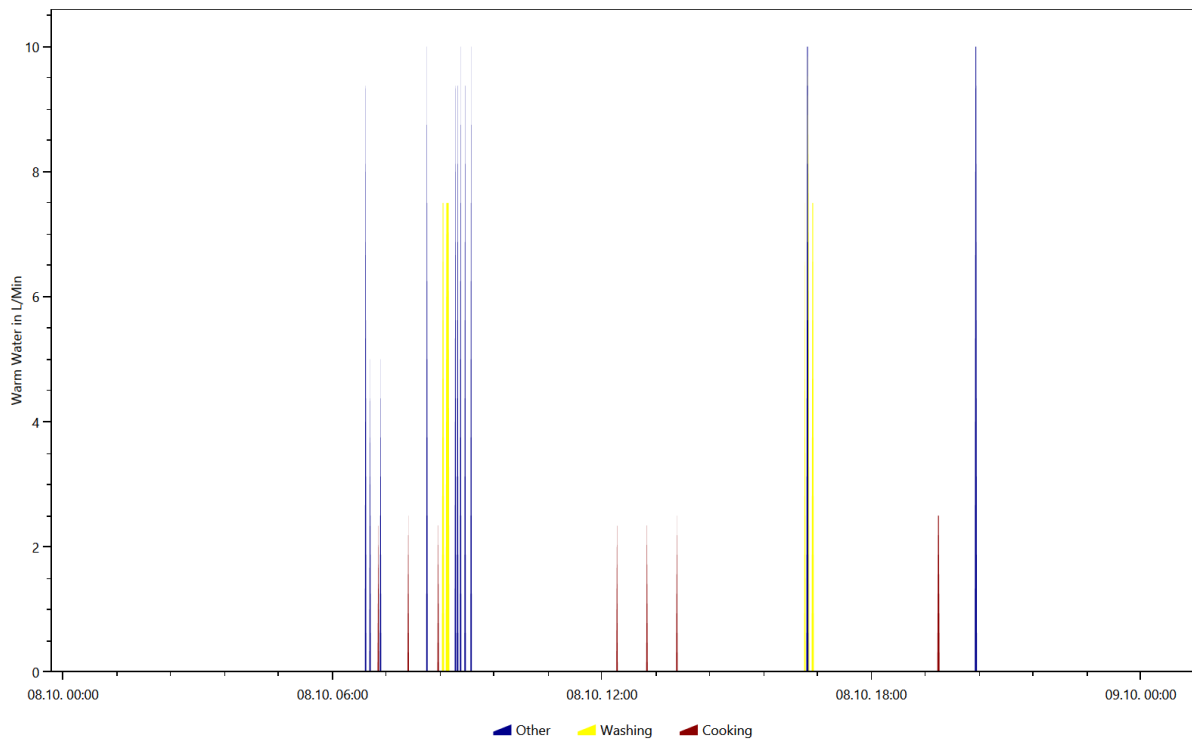

Warm Water, Coloring Scheme: Energieagentur.NRW Tags, Date 2016.3.30

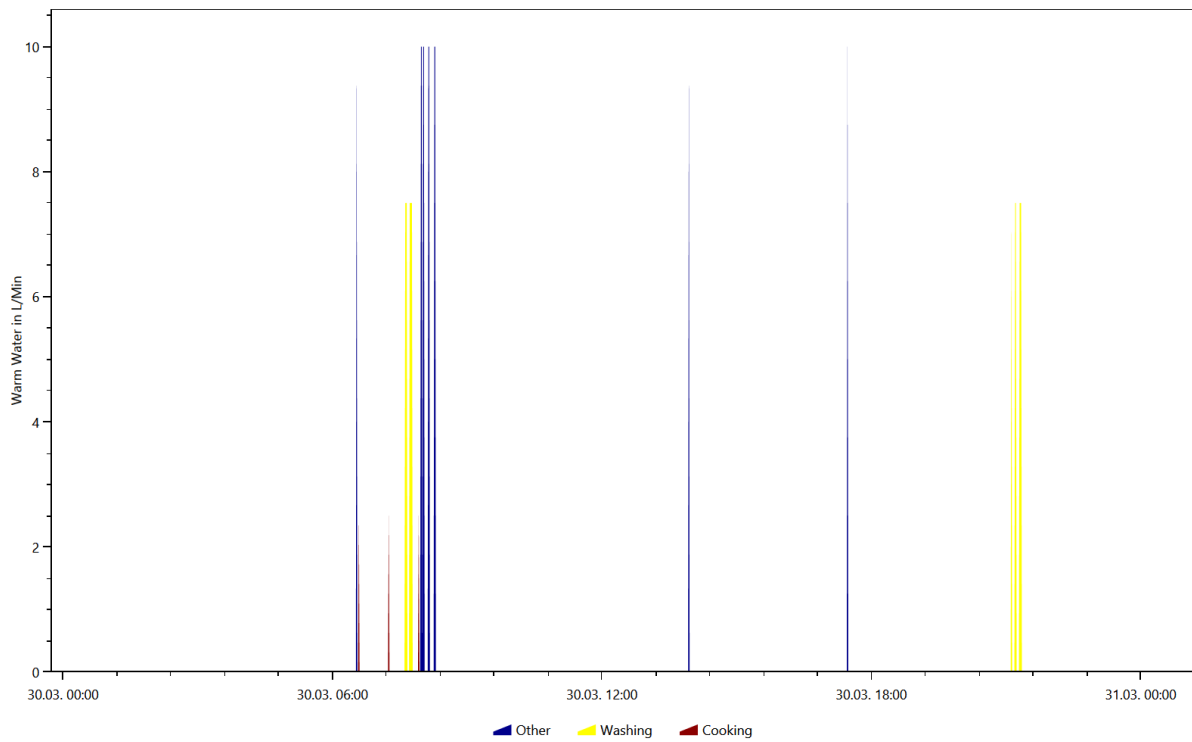

Warm Water, Coloring Scheme: Energieagentur.NRW Tags, Date 2016.7.27

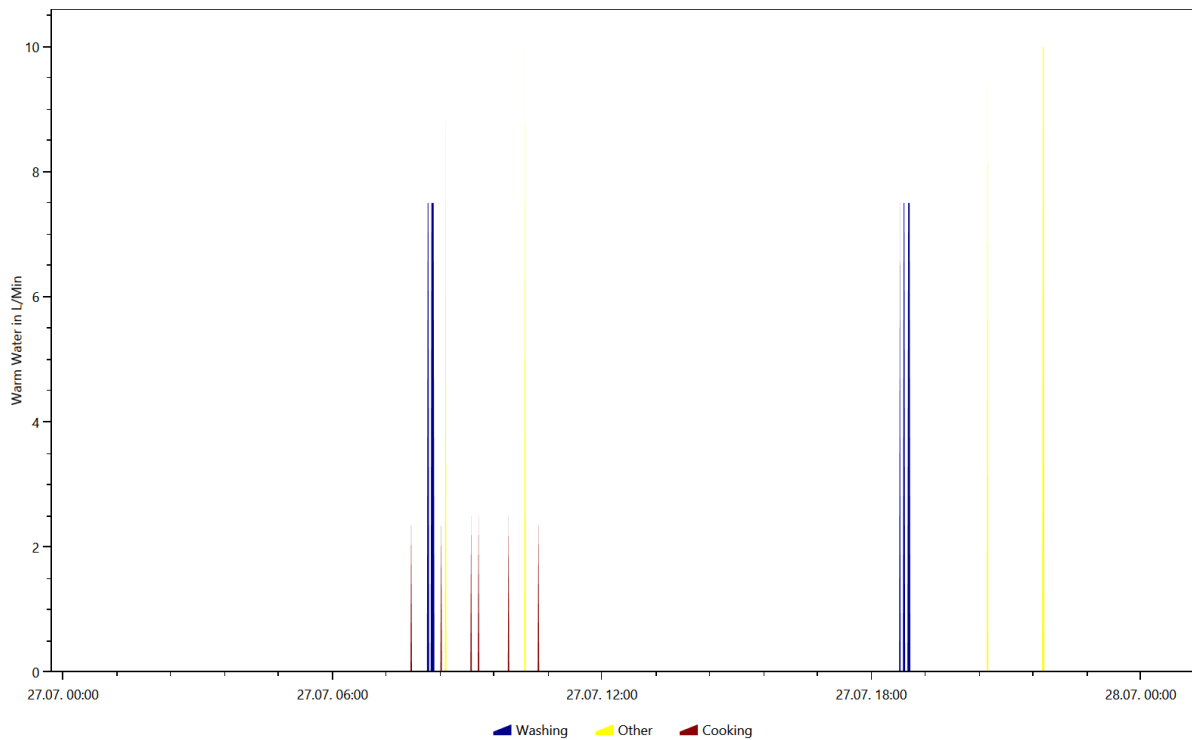

Overview of the time and power of the use per load type per device

This is made from the files starting with: **TimeOfUseEnergyProfiles**

The time of use energy profiles show when each device was used and how much power it used.

Cold Water

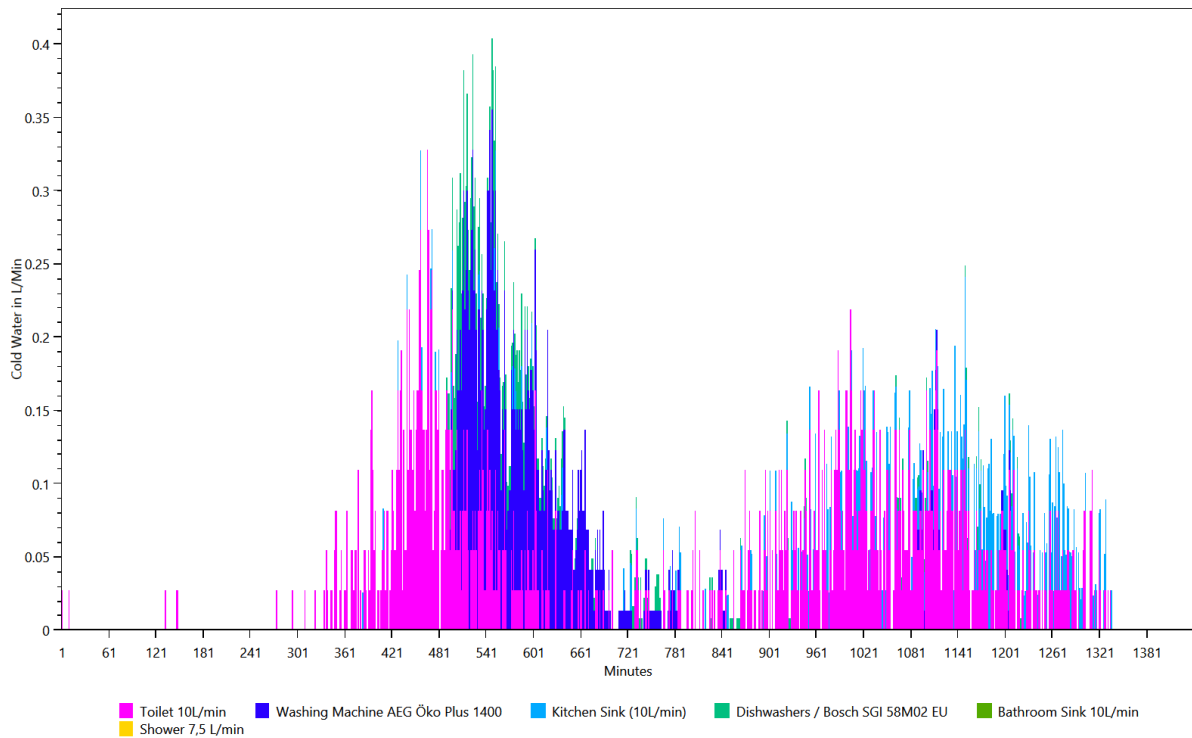

Electricity

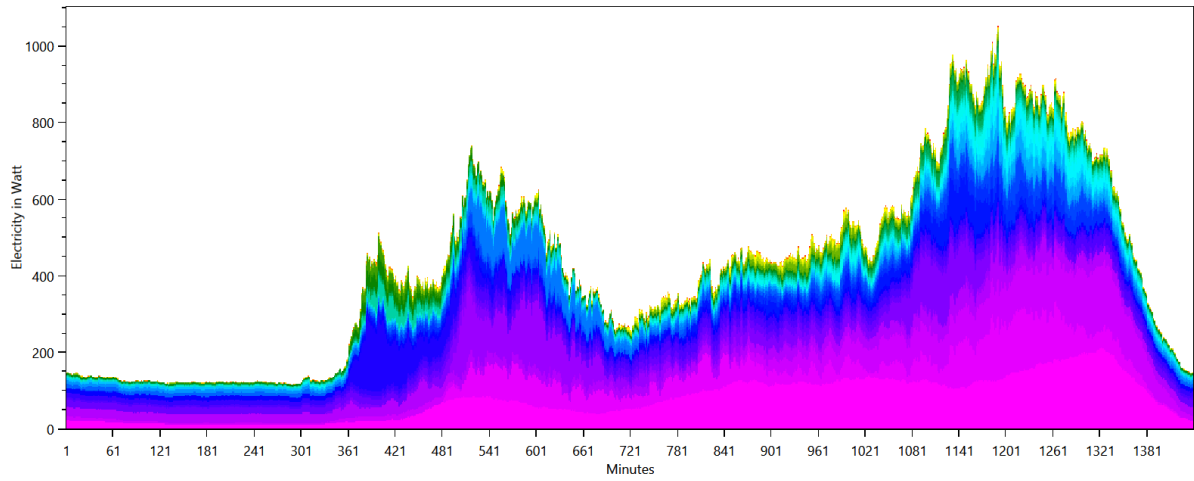

- Panasonic TX-P58V10E
- Miele DG 1450
- Living Room Light (200W)
- Microwave / Panasonic NN-CD757W
- Dishwashers / Bosch SGI 58M02 EU
- Heater / Honeywell BH-888E
- Freezer Liebherr Premium no Frost 2358 (2011)
- Laptop / Dell Inspiron
- Beamer / Acer H7531D
- Coffee Machine / Braun KF 580E
- Yamaha RX-V667
- Hair Dryer Babyliss 2000
- Steam Cooker / Phillips HD9140
- Kitchen Stove / Bauknecht Heko 750 PT Kitchen stove front left
- Siemens KI 20 LA 65 (A+)
- Washing Machine AEG Öko Plus 1400
- Panasonic Hifi System (unknown type)
- Kitchen Stove / Bauknecht Heko 750 PT Kitchen-stove right hind
- Router O2 Box 6431
- Kitchen Stove / Bauknecht Heko 750 PT Kitchen stove front right-semi aktiv
- Fondue / Unold 48746 Asia
- Deep Fryer / DeLonghi F 28311.W Rotofritteuse
- Home Cinema System / Samsung HT-D5550
- Hifi System / Sharp XL-HF300PH
- Toaster Salco MT 400
- Miele DA 249-2
- CD/DVD Player / Phillips CD 380
- Bathroom Mirror Light 100W (Conventional)
- Bathroom Light (100W)
- SAT Receiver / Kathrein UFS913
- Nintendo Wii
- Juicer / Moulinex Vitafruit
- Kitchen radio / AEG KRC 4323 CD
- Egg Cooker / Russell Hobbs 14048-56 Stylo
- Kitchen professional Hot Stone
- Vacuum Cleaner FiF
- Kitchen Stove / Bauknecht Heko 750 PT Kitchen stove left hind- semi aktiv
- Ricecooker / Tristar RK-6112
- Coffee Machine / Braun Impression KF 600
- Kitchen Light (20W)
- Electric Kettle / Petra WK288 1.5L
- Electric Kettle / Phillips Essential HD 4685/90 Schwarz
- Miele DA 61
- Phone / Gigaset E310
- Handmixer / Phillips Robust HR 1581
- Food Slicer / DOMO Schneidemaschine DOS21S
- Electric Toothbrush Dondodent Professional Clean
- Electric Razor / Phillips PT860/16 Razor PowerTouch Plus
- Osram Light Bulb Classic A 60W
- Bedroom Light (20W)
- Braun Multiquick 3 MR 300 Soup

Warm Water

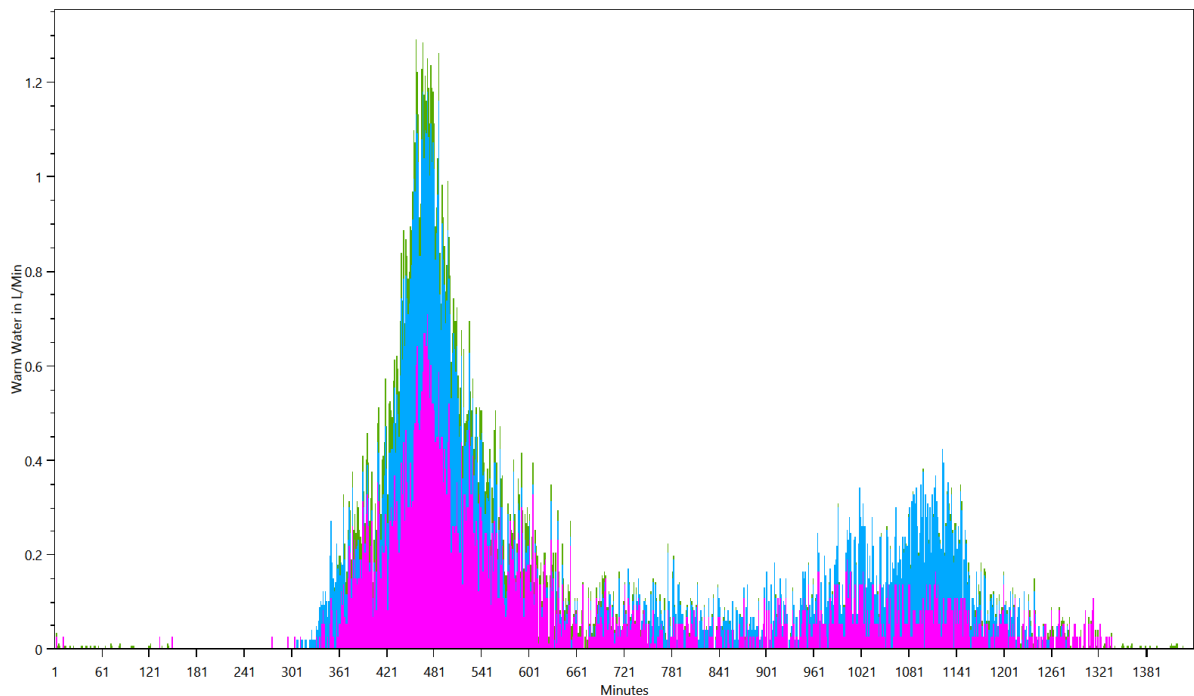

- Bathroom Sink 10L/min
- Shower 7,5 L/min
- Kitchen Sink (10L/min)

Energy use per load type during different seasons, split by weekday/saturday/sunday

This is made from the files starting with: WeekdayProfiles

This graph shows for each load type the average power consumption per day grouped byseason and weekday/saturday/sunday.

Cold Water

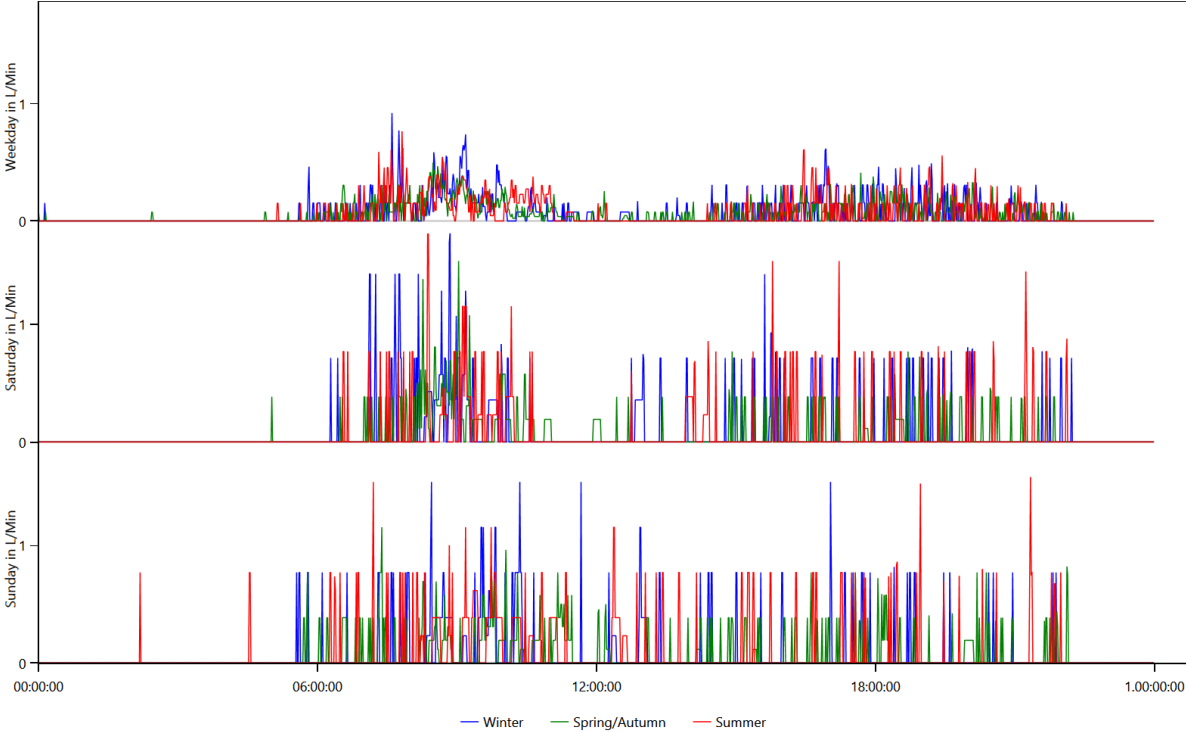

Electricity

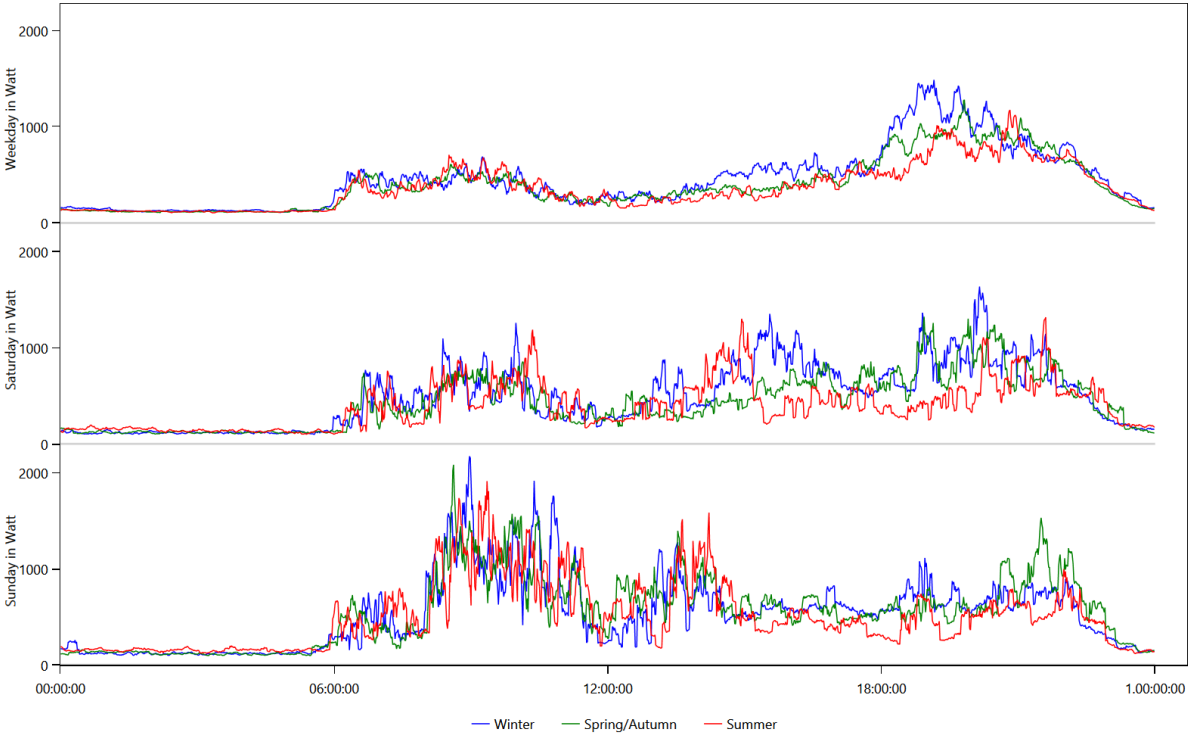

Warm Water

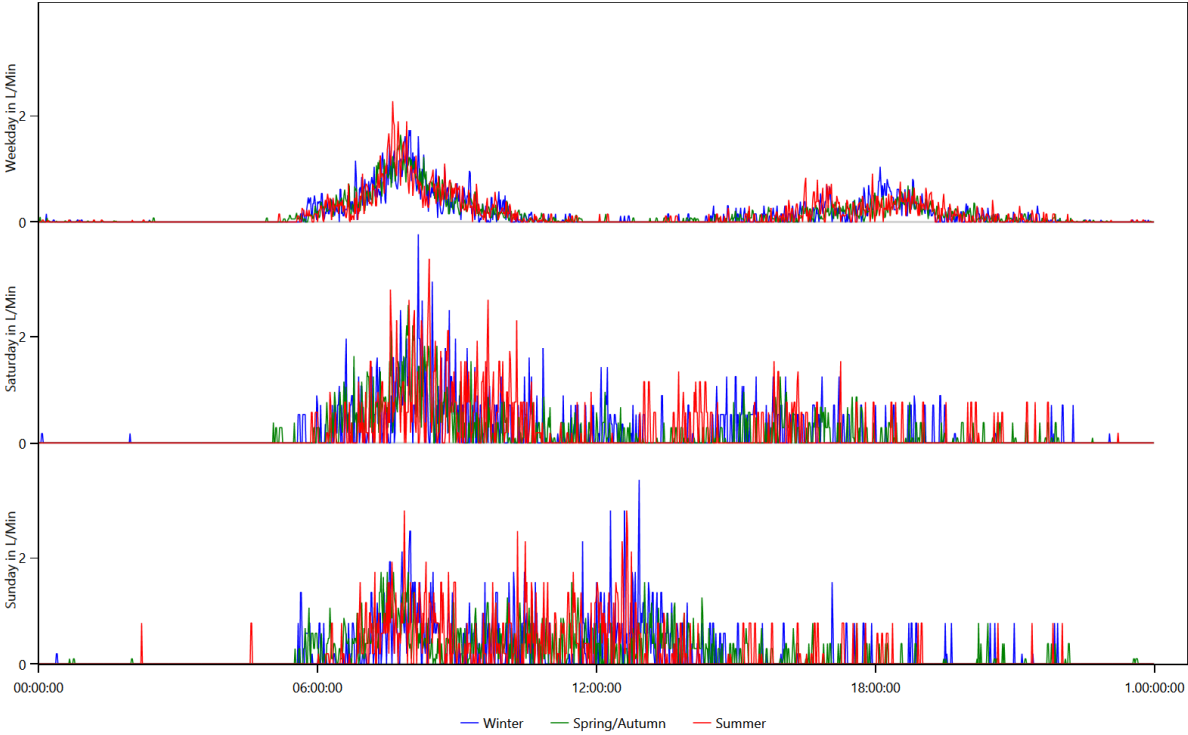

Location Distribution per Person

This is made from the files starting with: LocationStatistics

These charts show where the persons spend their time.

CHR34 Julia (25 Female)

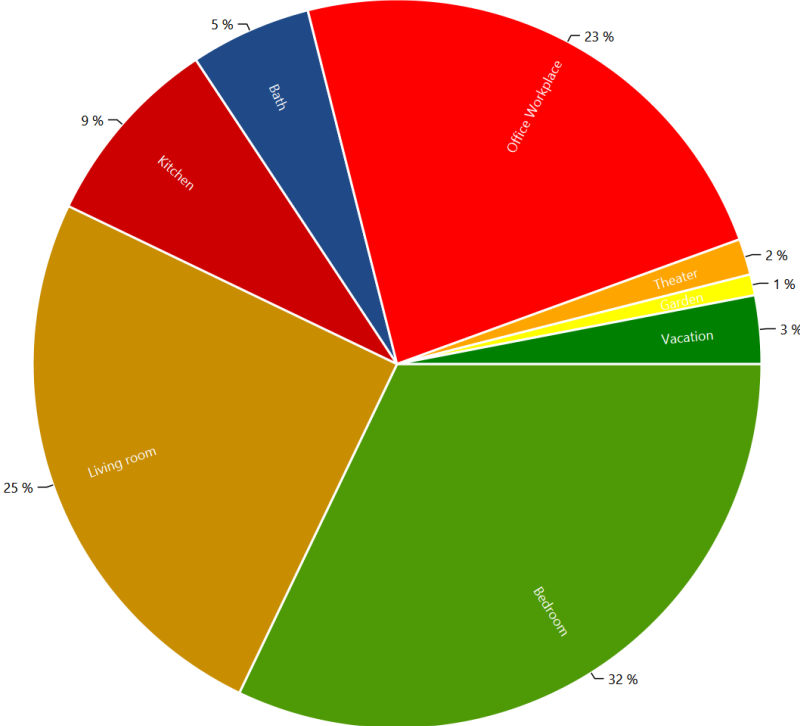

CHR34 Romeo (26 Male)

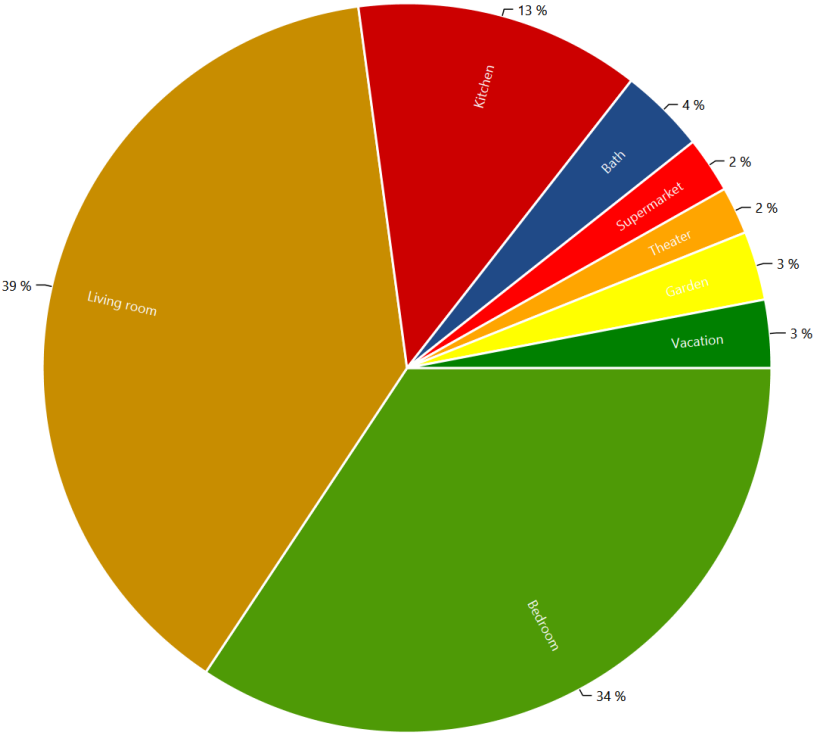

Actions.csv

This is made from the files starting with: Actions

These files show the actions of each person in the household. The content looks like this:

Actions.HH0.csv

```
Time step;Calendertime;Person;Selected affordance;Affordance Category;Is Sick
0;01.01.2016 00:00;CHR34 Julia (25/Female);sleep bed 02 (08 h);sleep;False;
0;01.01.2016 00:00;CHR34 Romeo (26/Male);sleep bed 08 (08 h);sleep;False;
295;01.01.2016 04:55;CHR34 Julia (25/Female);use the laptop for Internet, Movie, Music, News (2 h);Active
Entertainment (Computer, Internet etc.);False;
420;01.01.2016 07:00;CHR34 Julia (25/Female);eat breakfast (1 h);cooking;False;
431;01.01.2016 07:11;CHR34 Romeo (26/Male);eat a cooked meal (interrupting) (eat breakfast (1
h));cooking;False;
478;01.01.2016 07:58;CHR34 Julia (25/Female);go to the toilet;hygiene;False;
478;01.01.2016 07:58;CHR34 Romeo (26/Male);take a shower (men);hygiene;False;
484;01.01.2016 08:04;CHR34 Julia (25/Female);listen to music on hifi (2 h);Passive Entertainment (TV
etc.);False;
495;01.01.2016 08:15;CHR34 Romeo (26/Male);go to the toilet;hygiene;False;
501;01.01.2016 08:21;CHR34 Romeo (26/Male);do laundry at 30°C (by variable);cleaning;False;
517;01.01.2016 08:37;CHR34 Romeo (26/Male);eat breakfast (1 h);cooking;False;
585;01.01.2016 09:45;CHR34 Romeo (26/Male);rest for 10 min;sleep;False;
596;01.01.2016 09:56;CHR34 Romeo (26/Male);play board games (1 h);Offline Entertainment;False;
619;01.01.2016 10:19;CHR34 Julia (25/Female);take a nap;sleep;False;
652;01.01.2016 10:52;CHR34 Romeo (26/Male);hang up laundry outside;cleaning;False;
680;01.01.2016 11:20;CHR34 Romeo (26/Male);take a nap;sleep;False;
691;01.01.2016 11:31;CHR34 Julia (25/Female);use the laptop (1 h);Active Entertainment (Computer, Internet
etc.);False;
742;01.01.2016 12:22;CHR34 Romeo (26/Male);clean the bath;cleaning;False;
754;01.01.2016 12:34;CHR34 Julia (25/Female);play Wii;Passive Entertainment (TV etc.);False;
```

Sum Profiles

This is made from the files starting with: SumProfiles

This shows the energy use during the simulation.

Summed up curve for Cold Water from SumProfiles.Cold Water.png

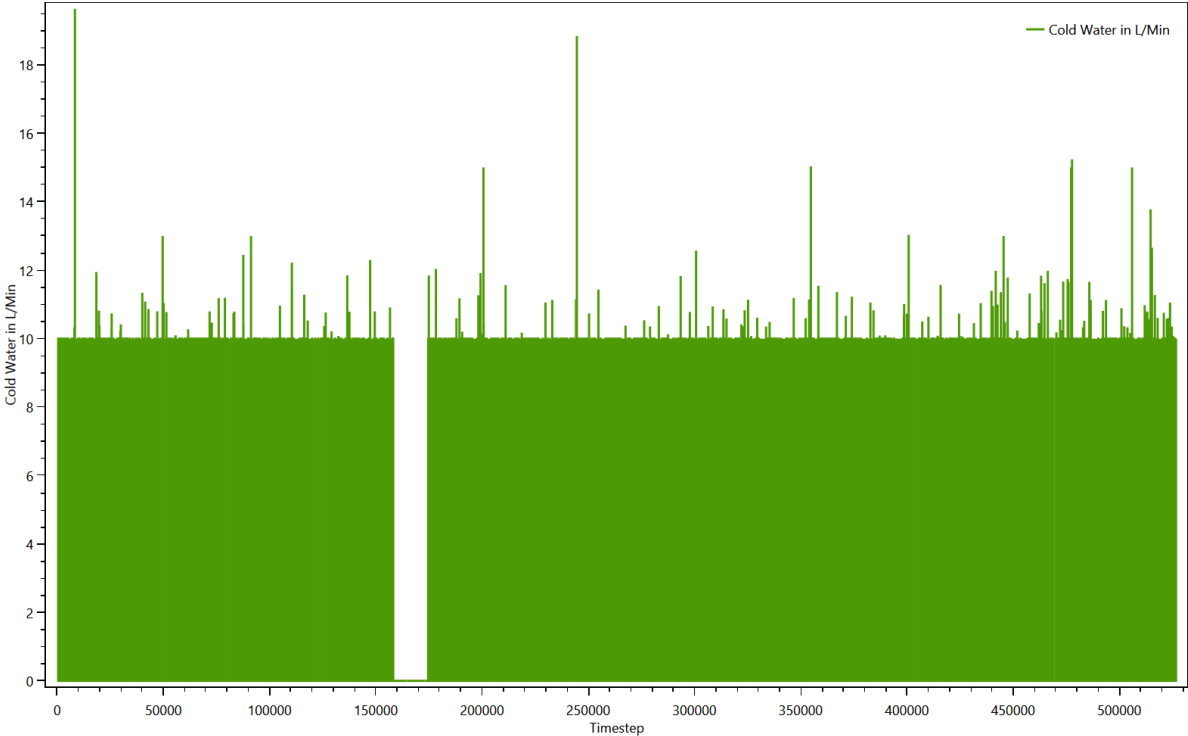

Summed up curve for Cold WaterMinMax from SumProfiles.Cold WaterMinMax..png

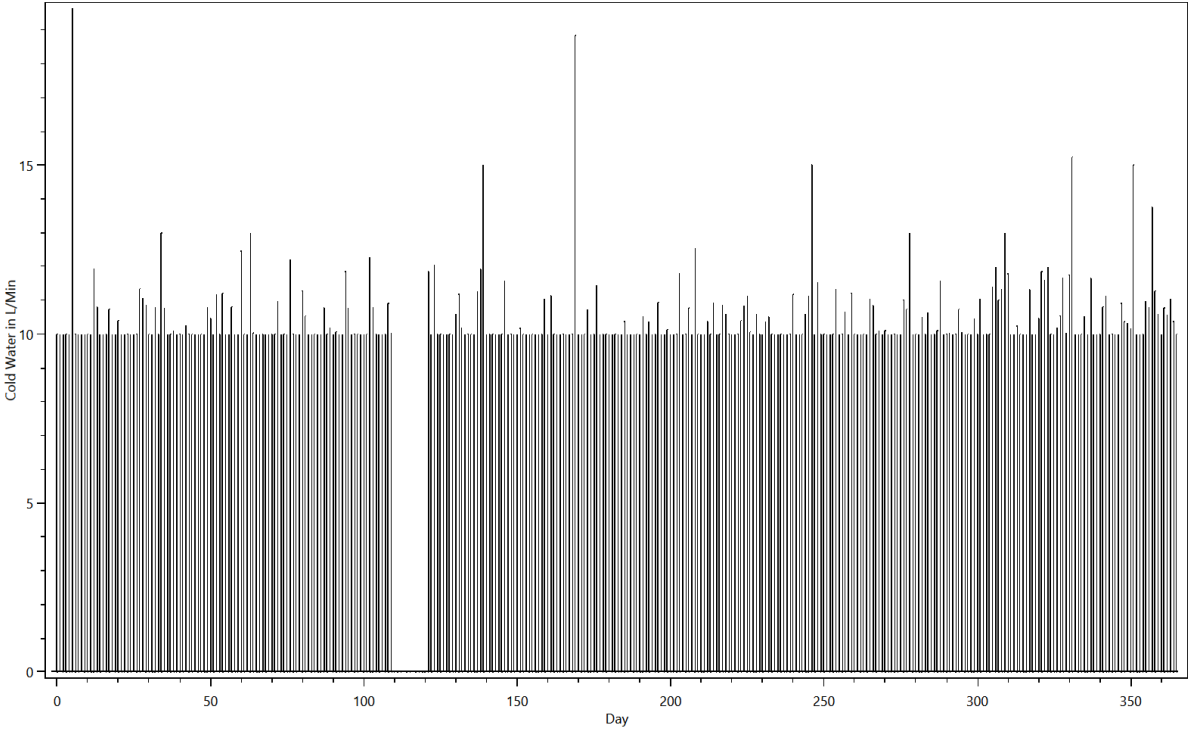

Summed up curve for Electricity from SumProfiles.Electricity.png

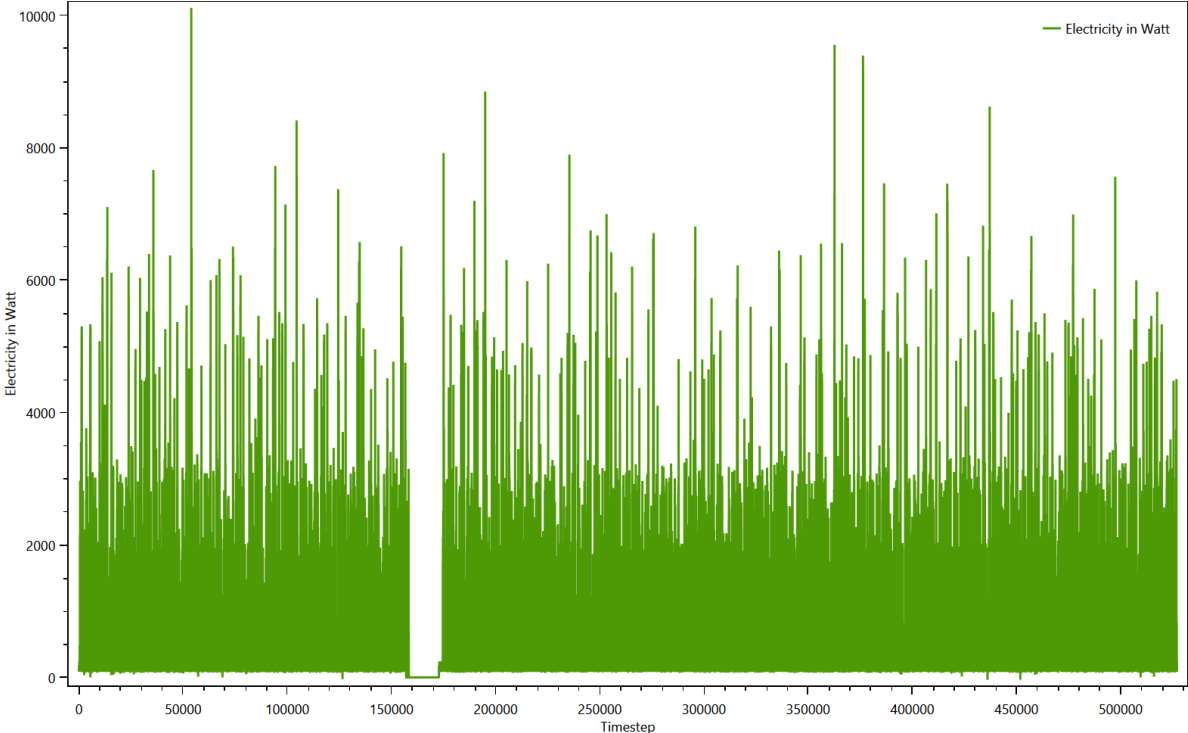

Summed up curve for ElectricityMinMax from SumProfiles.ElectricityMinMax..png

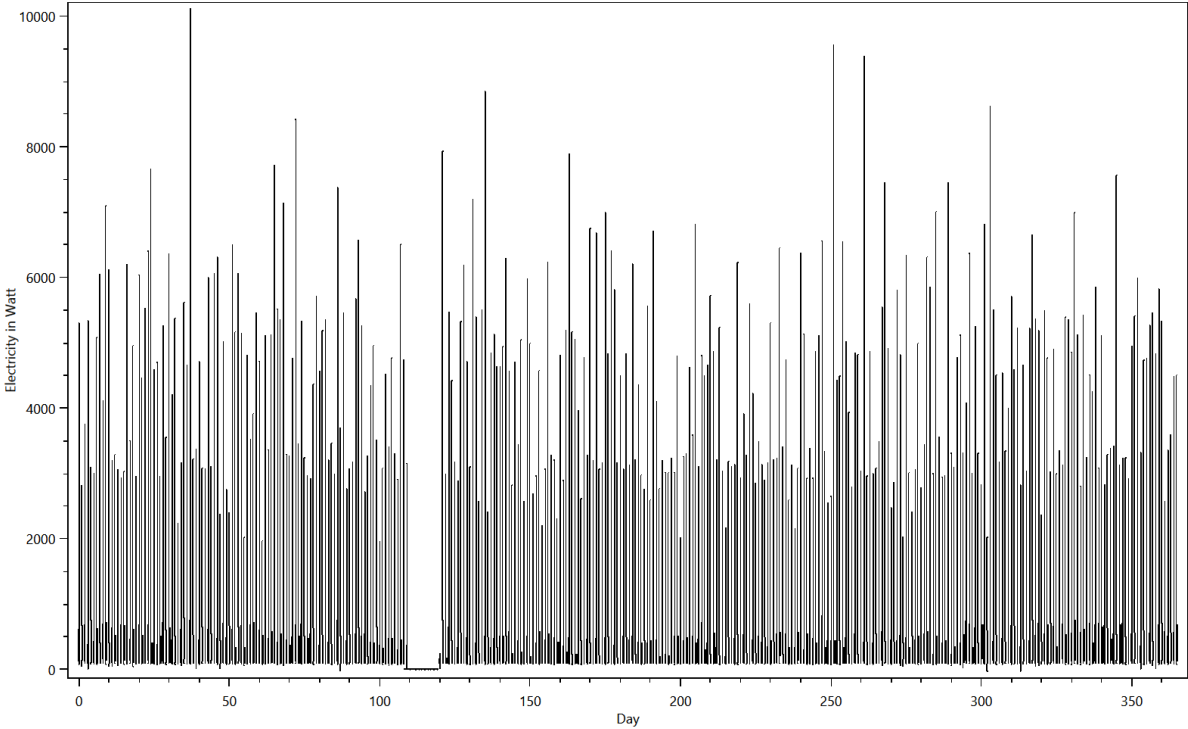

Summed up curve for Warm Water from SumProfiles.Warm Water.png

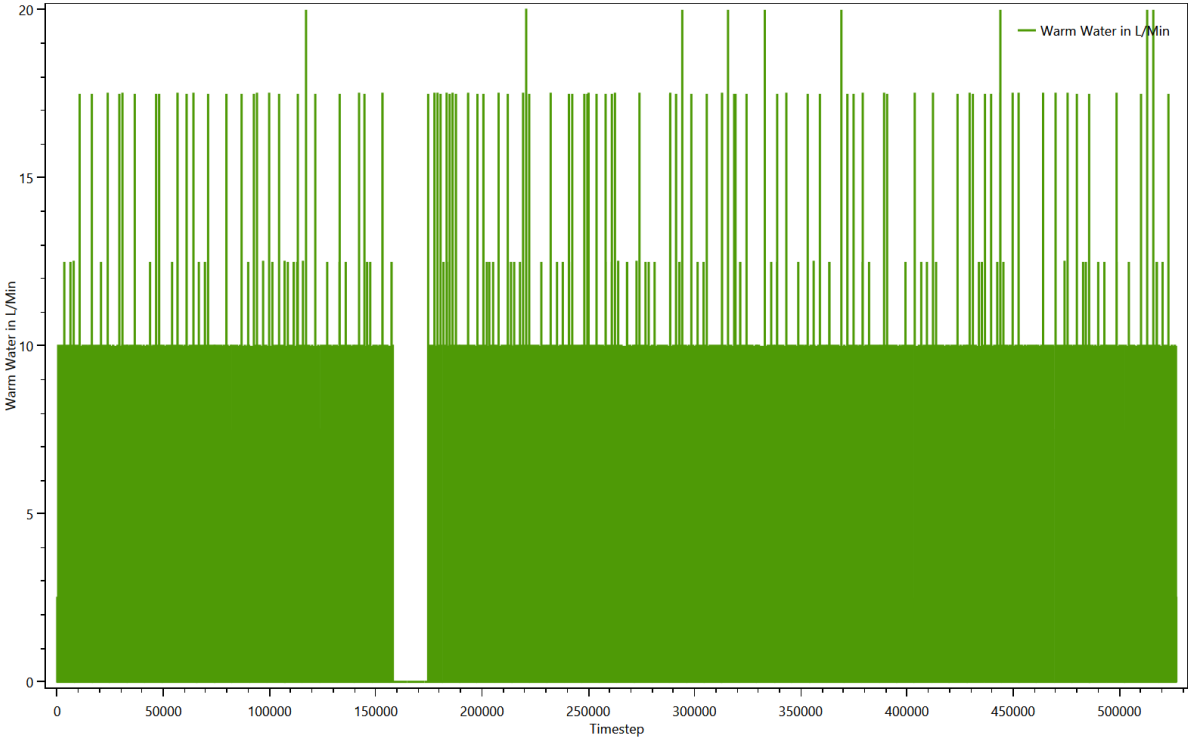

Summed up curve for Warm WaterMinMax from SumProfiles.Warm WaterMinMax.png

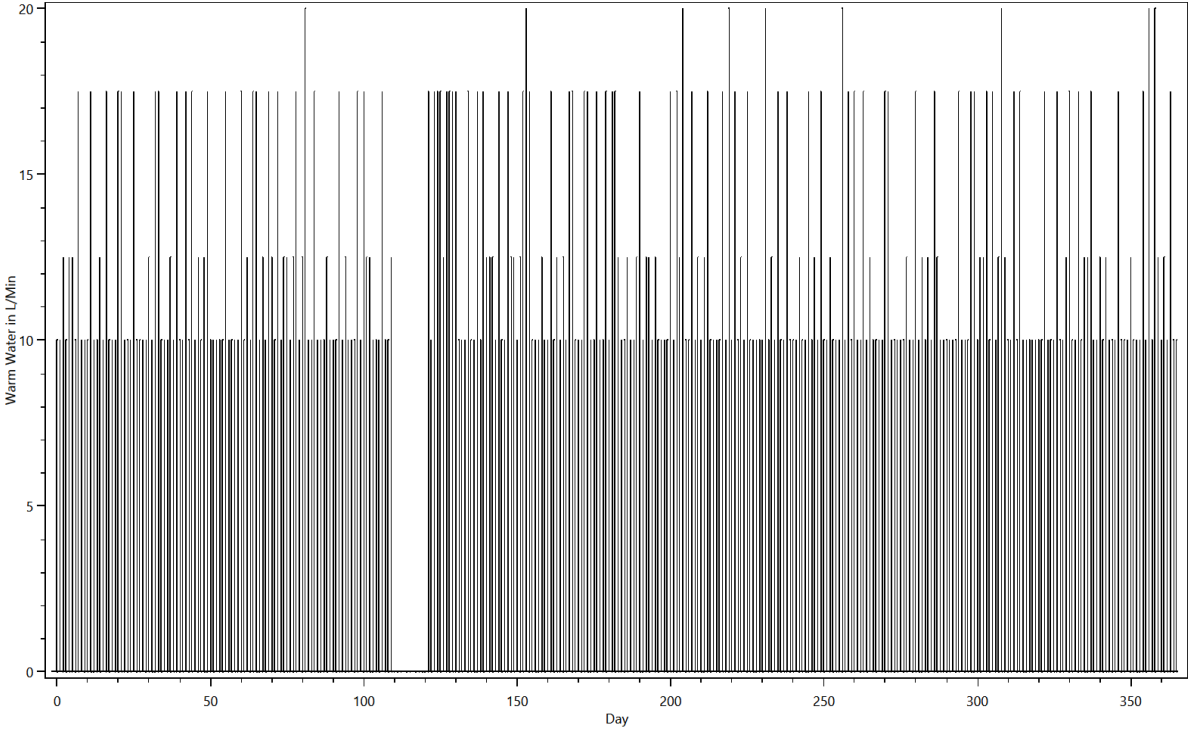

Time Profiles

This is made from the files starting with: Time Profiles

These files show which time profiles were used for each device and how often. The content looks like this:

TimeProfiles.HH0.CHR34 Couple under 30 years, one at work, one at home 0.txt

Device;Load Type;Profile;Number of Activations

Bathroom Light (100W);Electricity;Bath - light [Synthetic for Light Device];729

Bathroom Mirror Light 100W (Conventional);Electricity;Bath - light [Synthetic for Light Device];729

Bathroom Sink 10L/min;Warm Water;0 h 01 min 100% [Synthetic];2535

Bathroom Sink 10L/min;Warm Water;0 h 01 min 50% [Synthetic];396

Beamer / Acer H7531D;Electricity;02 h 0 min 100% [Synthetic];26

Beamer / Acer H7531D;Electricity;Standby PC 01 h 0 min 4% [Synthetic];8505

Bed 2;None;08 h 0 min 100% [Synthetic];355

Bed 8;None;08 h 0 min 100% [Synthetic];353

Bedroom Light (20W);Electricity;Bedroom - light [Synthetic for Light Device];170

Board Games;None;01 h 0 min 100% [Synthetic];184

Braun Multiquick 3 MR 300 Soup;Electricity;0 h 01 min 100% [Synthetic];37

CD/DVD Player / Phillips CD 380;Electricity;01 h 30 min 100% [Synthetic];285

CD/DVD Player / Phillips CD 380;Electricity;02 h 0 min 100% [Synthetic];109

CD/DVD Player / Phillips CD 380;Electricity;Standby TV / Receiver 1 h 0 min 3% [Synthetic];8519

Chair;None;0 h 10 min 100% [Synthetic];561

Cleanser;None;01 h 0 min 100% [Synthetic];104

Cloth Drying Rack;None;0 h 20 min 100% [Synthetic];148

Coffee Machine / Braun Impression KF 600;Electricity;0 h 10 min 100% [Synthetic];61

Coffee Machine / Braun KF 580E;Electricity;0 h 10 min 100% [Synthetic];581

Variables

This is made from the files starting with: Variablelogfile

The variables are used to keep track of things like dirty laundry, dirty dishes and the amount of laundry to iron. They are used to ensure that for example the dishwasher is only turned on if there are sufficient dirty dishes. One chart shows the first 25000 timesteps of the contents of all variables, the other shows the entire time span.

Variables

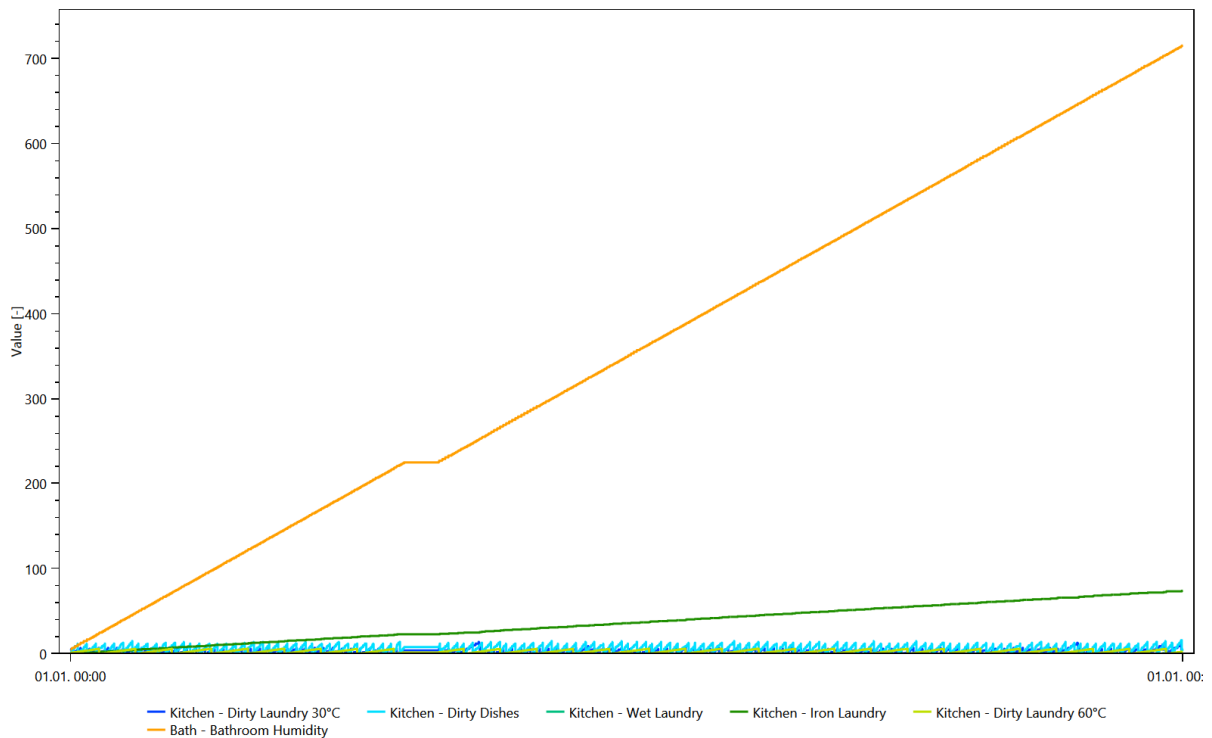

Variables

