

Overview of the results of the household CHR42 Single man with 2 children, with work 0

Calculation Time

Freitag, 1. Januar 2016 - Sonntag, 1. Januar 2017

Energy Intensity: Random

Seed 5644

LoadProfileGenerator 5.8.0.16019

by Noah Pflugradt

<http://www.loadprofilegenerator.de>

Rendering date:16.12.2016 09:29:32

Table of Contents

- Totals..... 3
- Persons..... 5
- Activity Frequency Charts..... 6
- Activity Distribution per Person.....8
- Time Use per Person per Affordance Per Person..... 10
- Energy use per person per affordance..... 15
- Time Use per Person Per Affordance according to different category definitions..... 17
- Overview of the actions of each member of the household..... 19
- Overview of the time of the use per load type per device.....21
- Energy/Resource use distribution per load type per affordance..... 23
- Energy use for each load type for each device.....28
- Duration curve for each device for each load type..... 32
- Duration curve for each load type..... 34
- Grouped energy use for each load type for each device..... 36
- Example of the device profiles for each load type..... 41
- Overview of the time and power of the use per load type per device..... 55
- Energy use per load type during different seasons, split by weekday/saturday/sunday..... 57
- Location Distribution per Person..... 59
- Actions.csv..... 61
- Sum Profiles..... 62
- Time Profiles..... 66
- Variables..... 67

Totals

Totals for each Loadtype

Load Type	Value	Unit
Cold Water	27247.71	L
Electricity	3770.63	kWh
Warm Water	114729.47	L

Totals for each Loadtype per Day

Load Type	Value	Unit
Cold Water	74.45	L
Electricity	10.30	kWh
Warm Water	313.47	L

Minimum and Maximum for each Loadtype

Household	Minimum	Maximum	Unit
Cold Water	0.00	14.22	L/Min
Electricity	0.00	10142.92	Watt
Warm Water	0.00	20.00	L/Min

Totals for each Loadtype per Person

Load Type	Value	Unit
Cold Water	9082.57	L
Electricity	1256.88	kWh

Warm Water	38243.16	L
------------	----------	---

Totals for each Loadtype per Person per Day

Load Type	Value	Unit
Cold Water	24.82	L
Electricity	3.43	kWh
Warm Water	104.49	L

Persons

- HH0
 - CHR42 Jessica (7/Female)(7/Female)
 - CHR42 Max (42/Male)(42/Male)
 - CHR42 Moritz (10/Male)(10/Male)

Activity Frequency Charts

This is made from the files starting with: ActivityFrequenciesPerMinute

These charts show an ordered distribution of times of the activities of each person. This helps with judging quickly if a person is sleeping correctly and if they are going to work regularly.

HH0 - CHR42 Jessica (7 Female)

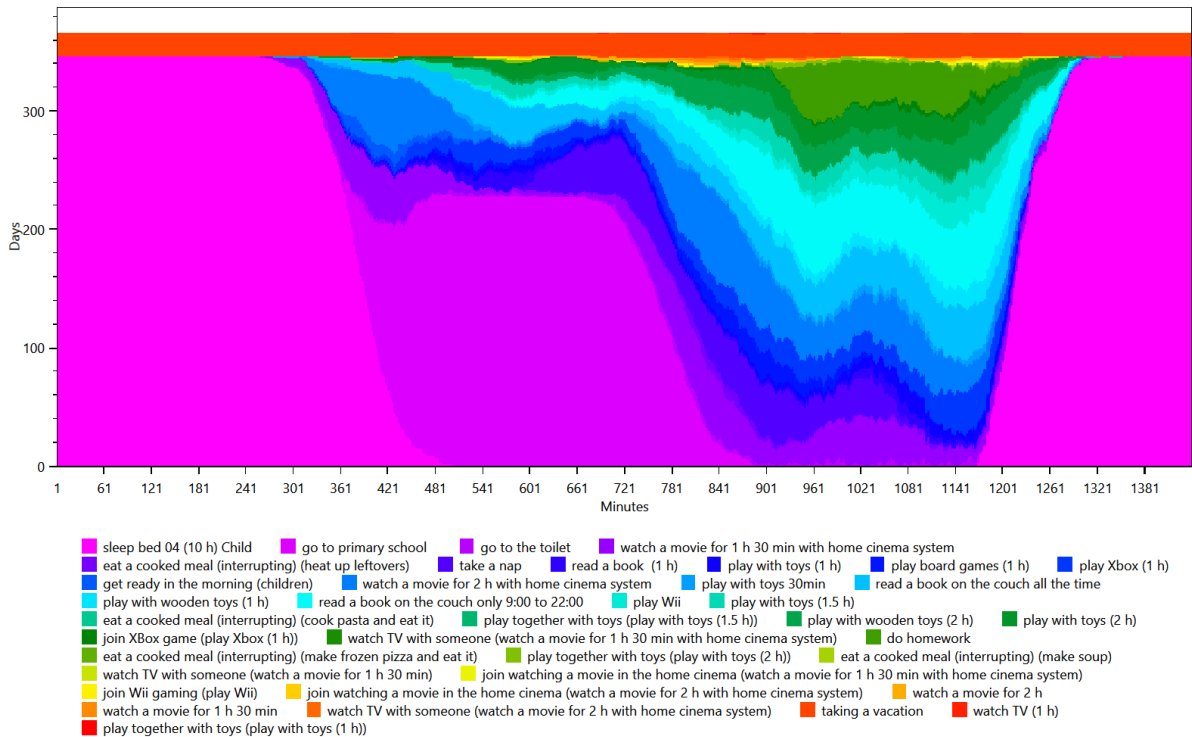

HH0 - CHR42 Max (42 Male)

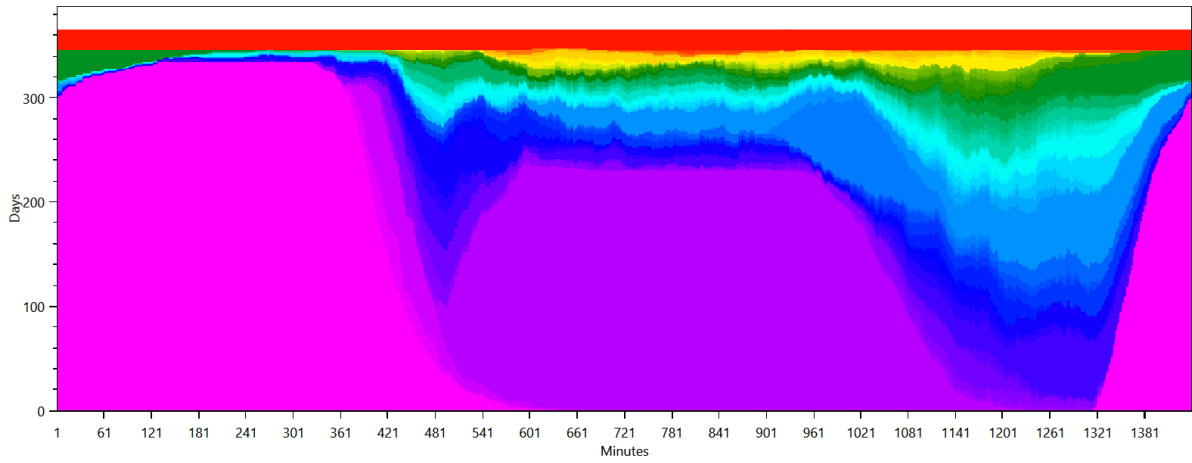

- sleep bed 08 (08 h) ■ get ready in the morning (men) ■ eat small breakfast (25min) interrupting subaff, no alarm ■ work at the office from 8:00 (9 h)
- go to the toilet ■ take a shower (men) ■ go shopping for food in the supermarket (1.5 h) ■ heat up leftovers ■ play Xbox (1 h) ■ play board games (1 h)
- read a book on the couch all the time ■ do laundry at 30°C (by variable) ■ clean the bath ■ use the computer (2 h)
- run the dryer with wet laundry, only below 15°C (by variable) ■ watch a movie for 1 h 30 min with home cinema system ■ take nap on the weekend (2 h)
- read a book on the couch only 9:00 to 22:00 ■ cook pasta and eat it ■ paint a picture ■ play Wii ■ join Xbox game (play Xbox (1 h))
- watch a movie for 2 h with home cinema system ■ use the computer with external HD (1 h) ■ play a puzzle game ■ make frozen pizza and eat it
- use the computer (1 h) ■ fry two eggs and eat them with toast ■ use the computer for recreation (2 h) ■ do laundry at 60°C (by variable)
- listen to music on compact hifi (2 h) ■ go hunting ■ vacuum the household ■ read a book (1 h) ■ use the computer (1.5 h) ■ make soup
- join Wii gaming (play Wii) ■ join watching a movie in the home cinema (watch a movie for 2 h with home cinema system)
- join watching a movie in the home cinema (watch a movie for 1 h 30 min with home cinema system)
- watch TV with someone (watch a movie for 2 h with home cinema system) ■ make and drink tea (15 min) ■ take a nap ■ watch a movie for 1 h 30 min
- read a newspaper for 30min ■ relax in the garden 2 ■ relax in the garden ■ hang up laundry outside only above 15°C (by variable)
- eat a cooked meal (interrupting) (heat up leftovers) ■ watch TV (1 h) ■ read a magazine ■ watch a movie for 2 h
- watch TV with someone (watch a movie for 1 h 30 min with home cinema system) ■ watch sports on TV with SAT Reciever (2 h) ■ taking a vacation ■ watch the news

HH0 - CHR42 Moritz (10 Male)

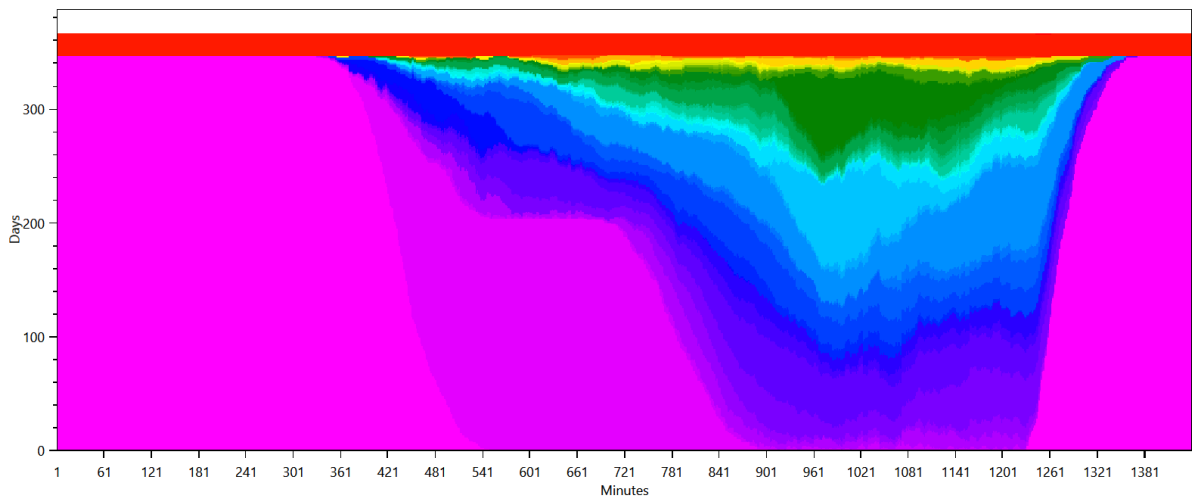

- sleep bed 03 (10 h) Child ■ go to primary school ■ go to the toilet ■ take a shower (men) ■ heat up leftovers ■ read a book on the couch all the time
- watch a movie for 2 h with home cinema system ■ play with toys (1.5 h) ■ use the computer (1.5 h) ■ get ready in the morning (children)
- eat small breakfast (25min) interrupting subaff, no alarm ■ play board games (1 h) ■ watch a movie for 1 h 30 min with home cinema system ■ play Xbox (1 h)
- paint a picture ■ read a book on the couch only 9:00 to 22:00 ■ play with toys (1 h) ■ take nap on the weekend (2 h) ■ use the computer with external HD (1 h)
- join watching a movie in the home cinema (watch a movie for 2 h with home cinema system) ■ join Xbox game (play Xbox (1 h)) ■ read a book (1 h)
- watch TV with someone (watch a movie for 2 h with home cinema system) ■ play a puzzle game ■ play with wooden toys (1 h) ■ play with toys (2 h)
- play with toys 30min ■ use the computer (1 h) ■ do homework ■ join Wii gaming (play Wii) ■ listen to music on compact hifi (2 h)
- join watching a movie in the home cinema (watch a movie for 1 h 30 min with home cinema system) ■ watch TV (1 h) ■ play together with toys (play with toys (1.5 h))
- watch TV with someone (watch a movie for 1 h 30 min with home cinema system) ■ watch a movie for 2 h ■ watch sports on TV with SAT Reciever (2 h)
- watch a movie for 1 h 30 min ■ make and drink tea (15 min) ■ play with wooden toys (2 h) ■ take a nap ■ read a magazine
- play together with toys (play with toys 30min) ■ eat a cooked meal (interrupting) (make frozen pizza and eat it) ■ play together with toys (play with toys (2 h))
- play together with toys (play with toys (1 h)) ■ taking a vacation ■ eat a cooked meal (interrupting) (cook pasta and eat it)

Activity Distribution per Person

This is made from the files starting with: ActivityPercentage

This shows the distribution of the activities, grouped by the affordance AffordanceToCategories.

HH0 - CHR42 Jessica (7 Female)

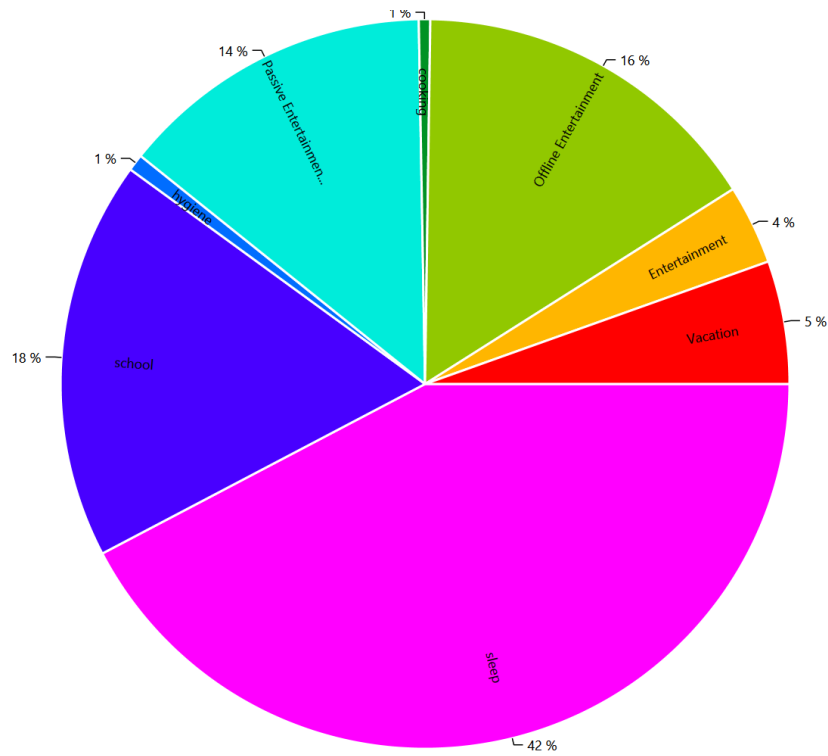

HH0 - CHR42 Max (42 Male)

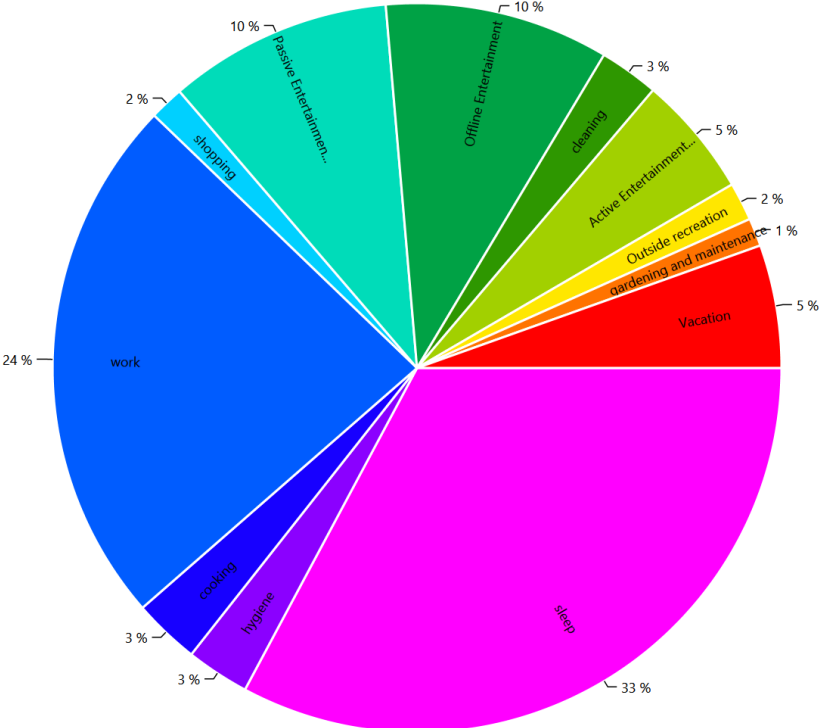

HH0 - CHR42 Moritz (10 Male)

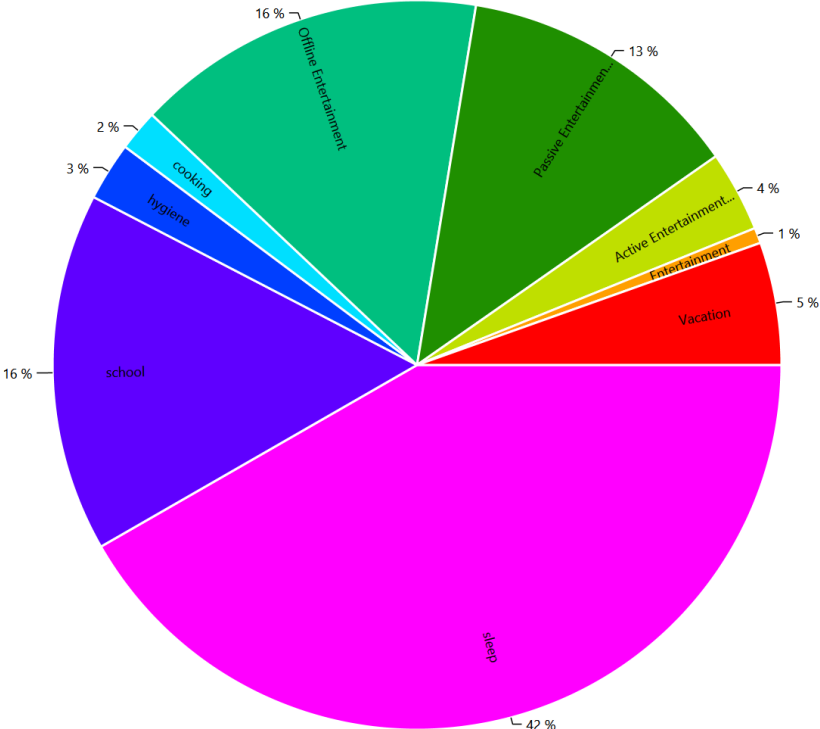

Time Use per Person per Affordance Per Person

This is made from the files starting with: AffordanceTimeUse

These charts show how the people in the household use their time. This shows the individual affordances to help find problems in the household definition.

HH0 - CHR42 Jessica (7 Female)

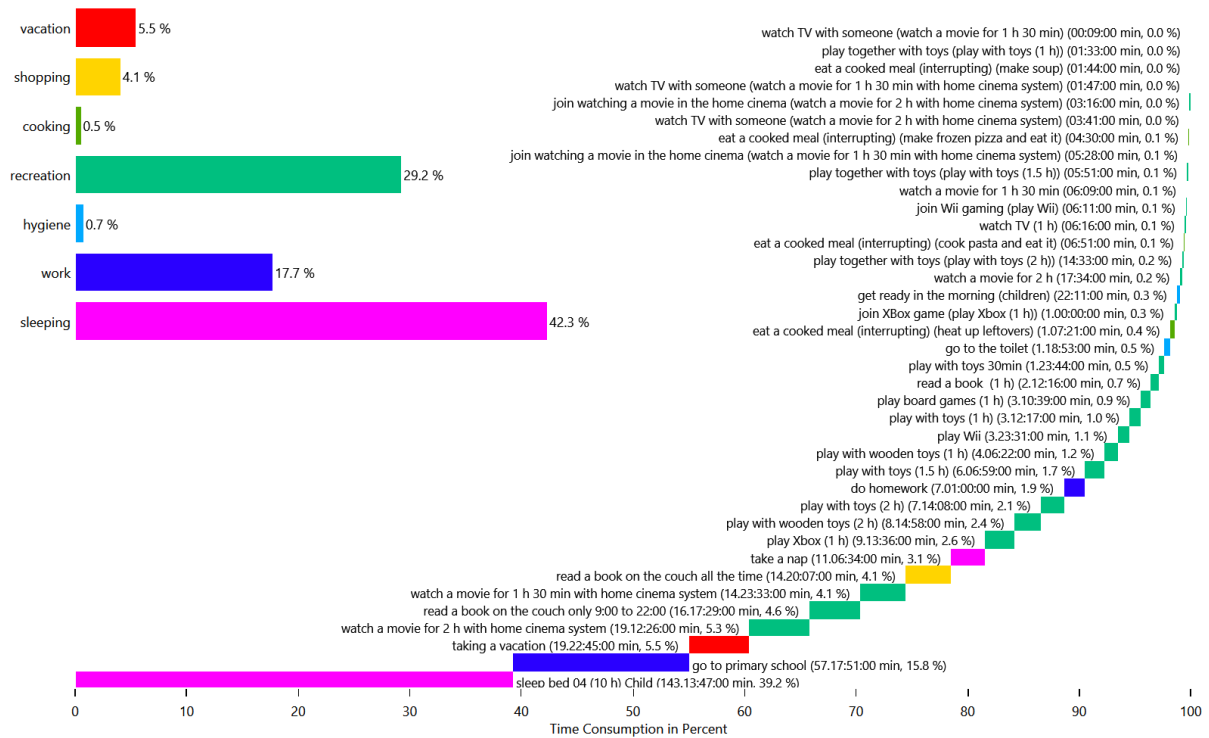

HH0 - CHR42 Jessica (7 Female)

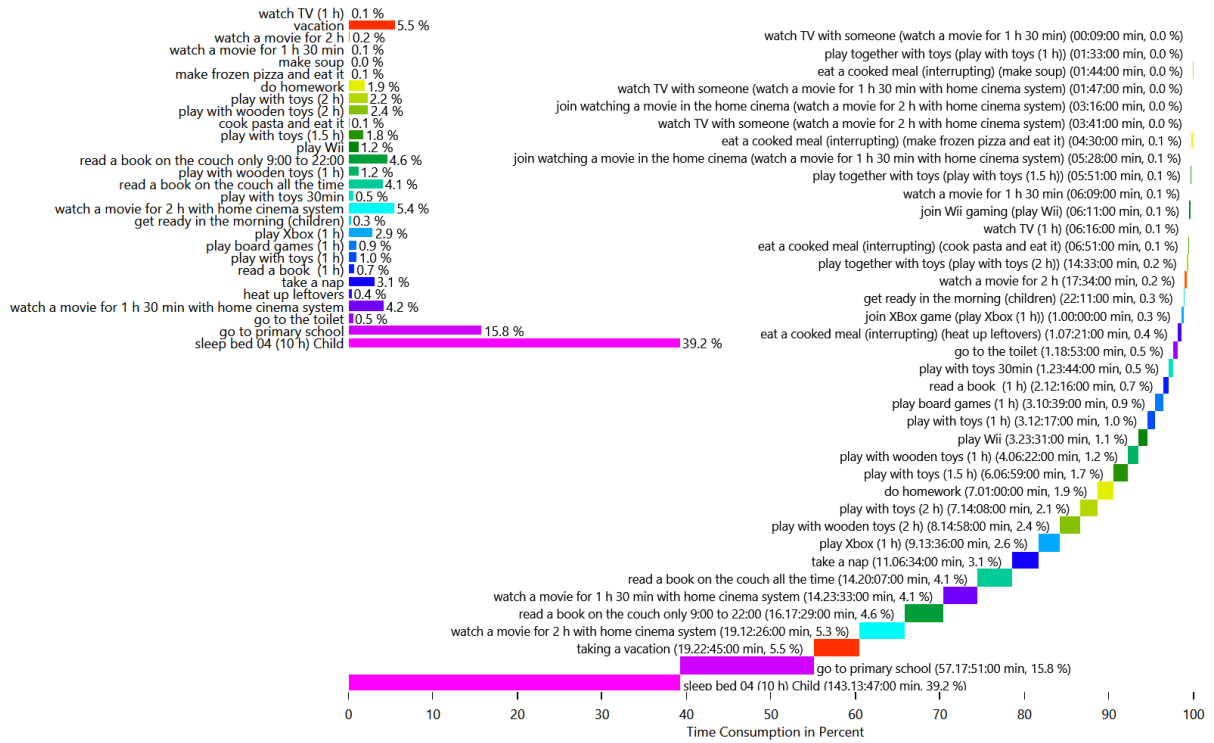

HH0 - CHR42 Jessica (7 Female)

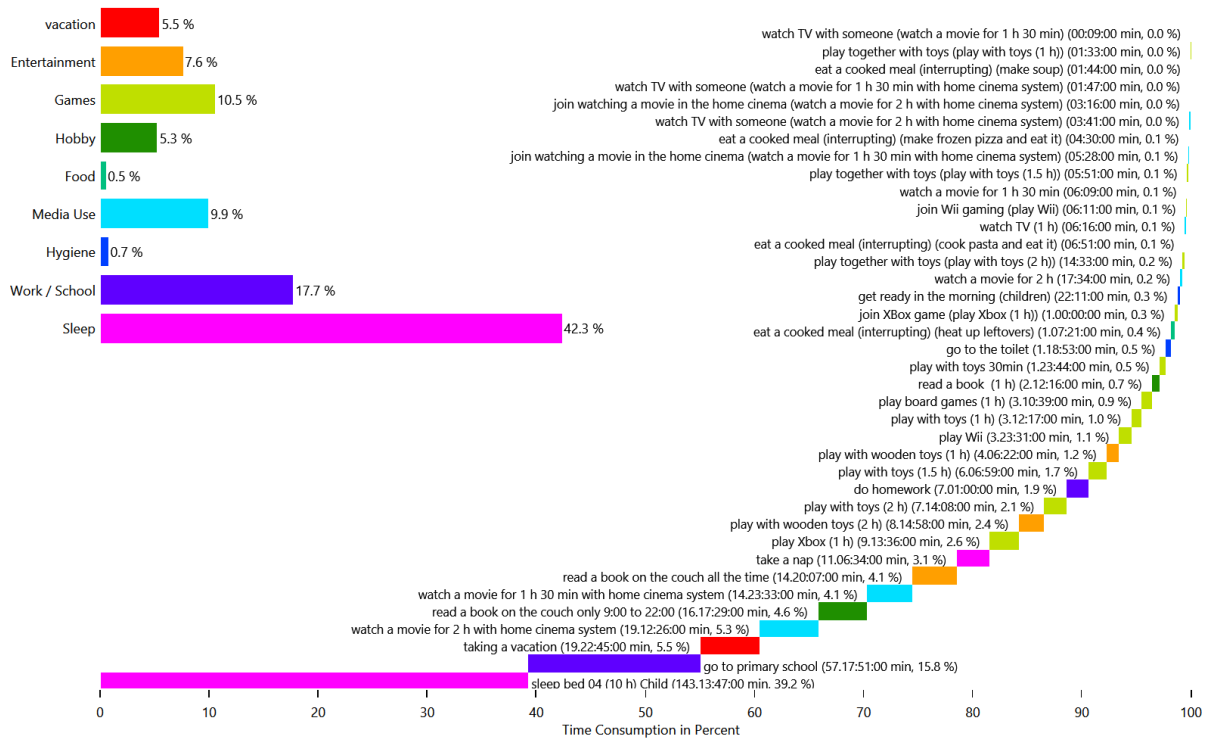

HH0 - CHR42 Max (42 Male)

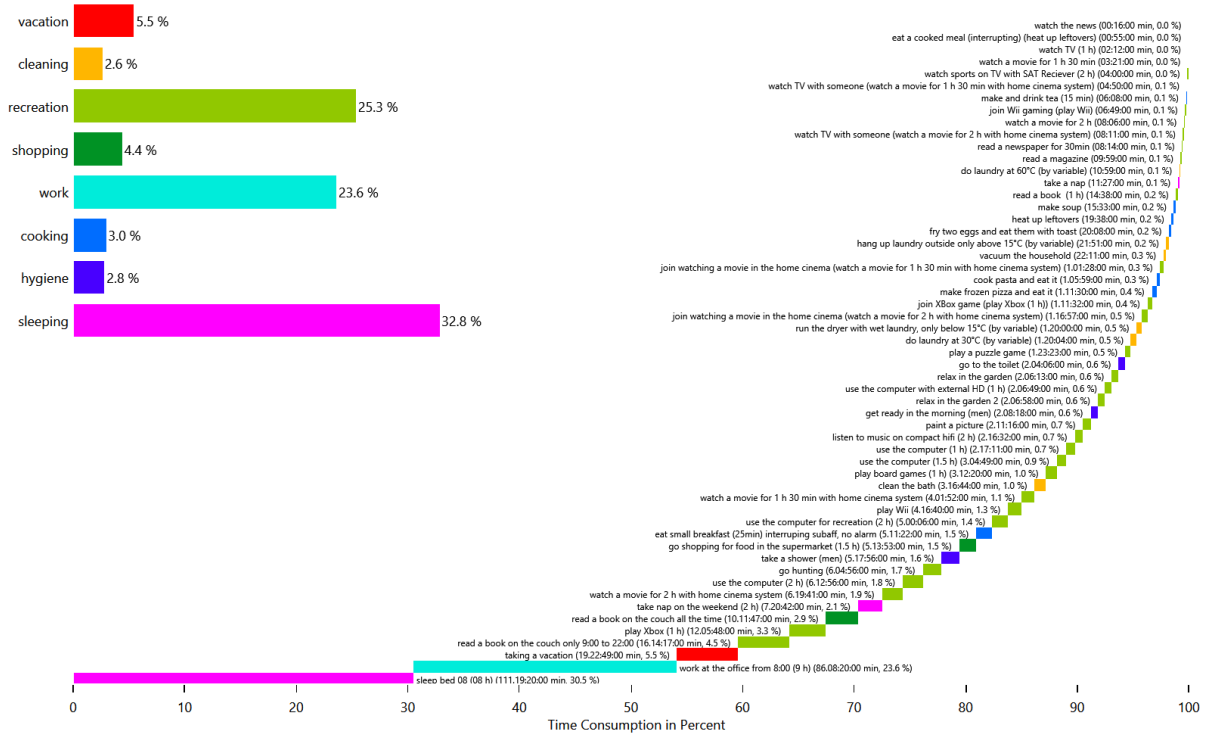

HH0 - CHR42 Max (42 Male)

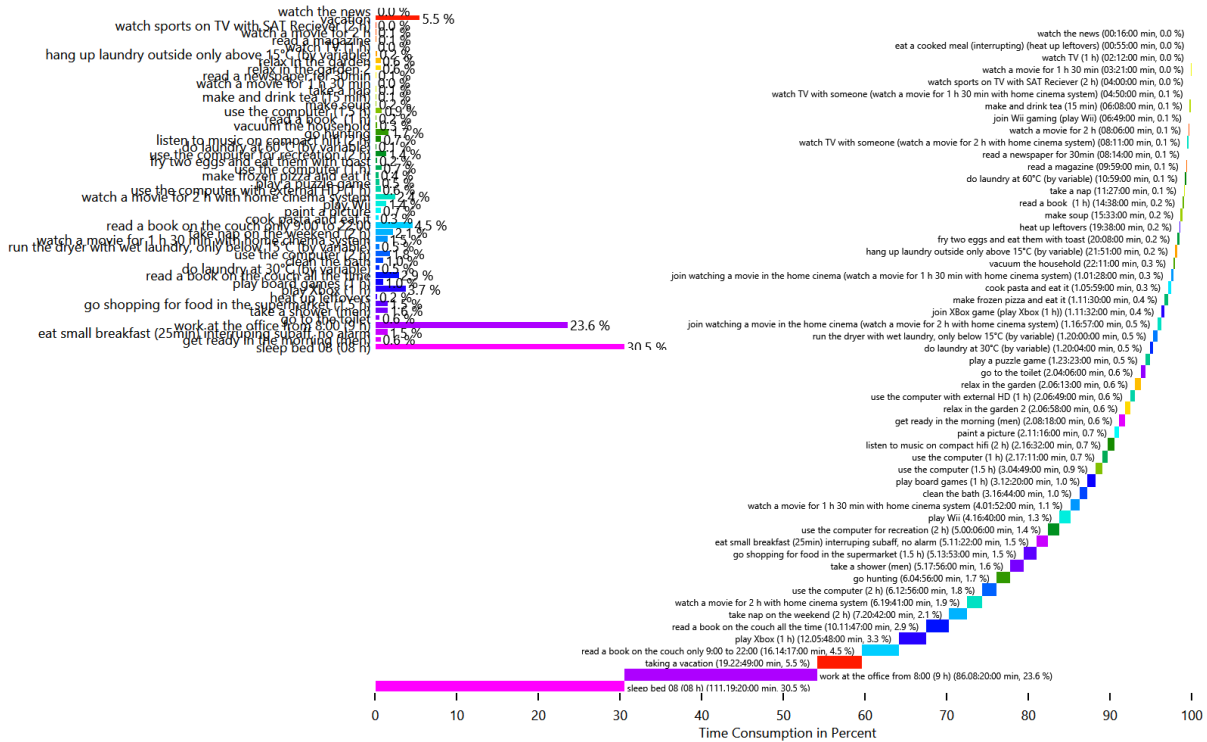

HH0 - CHR42 Max (42 Male)

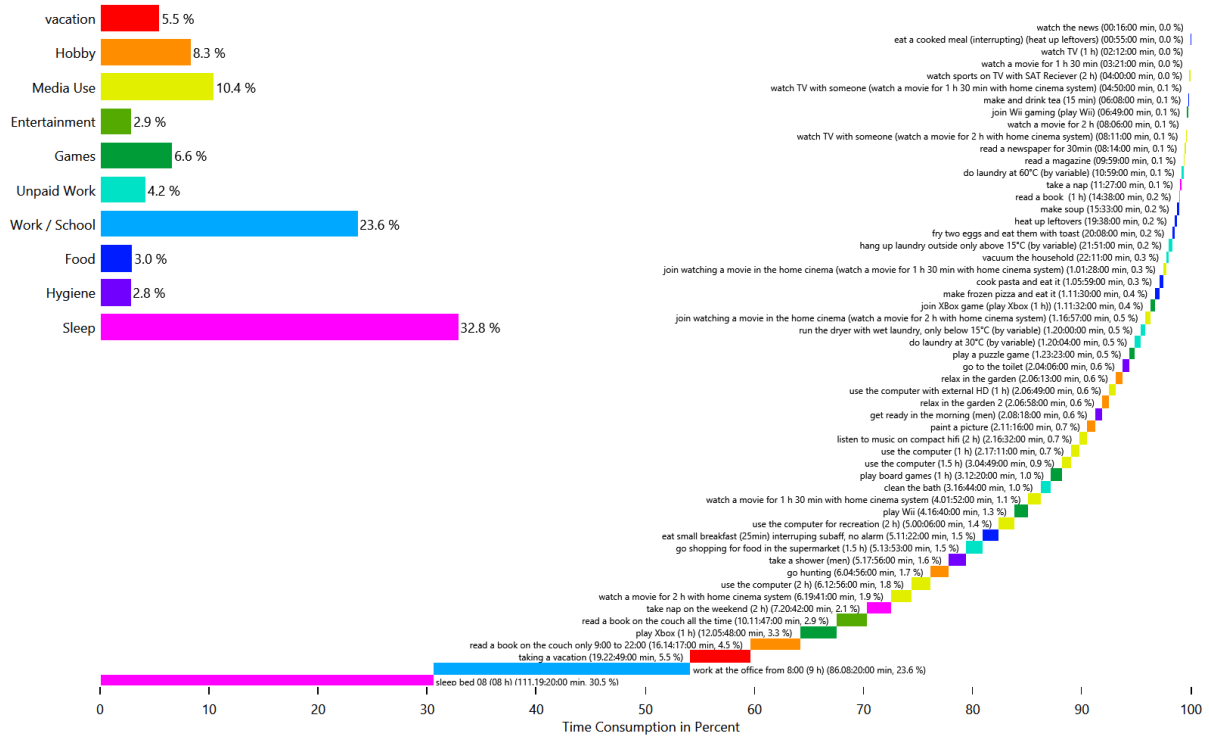

HH0 - CHR42 Moritz (10 Male)

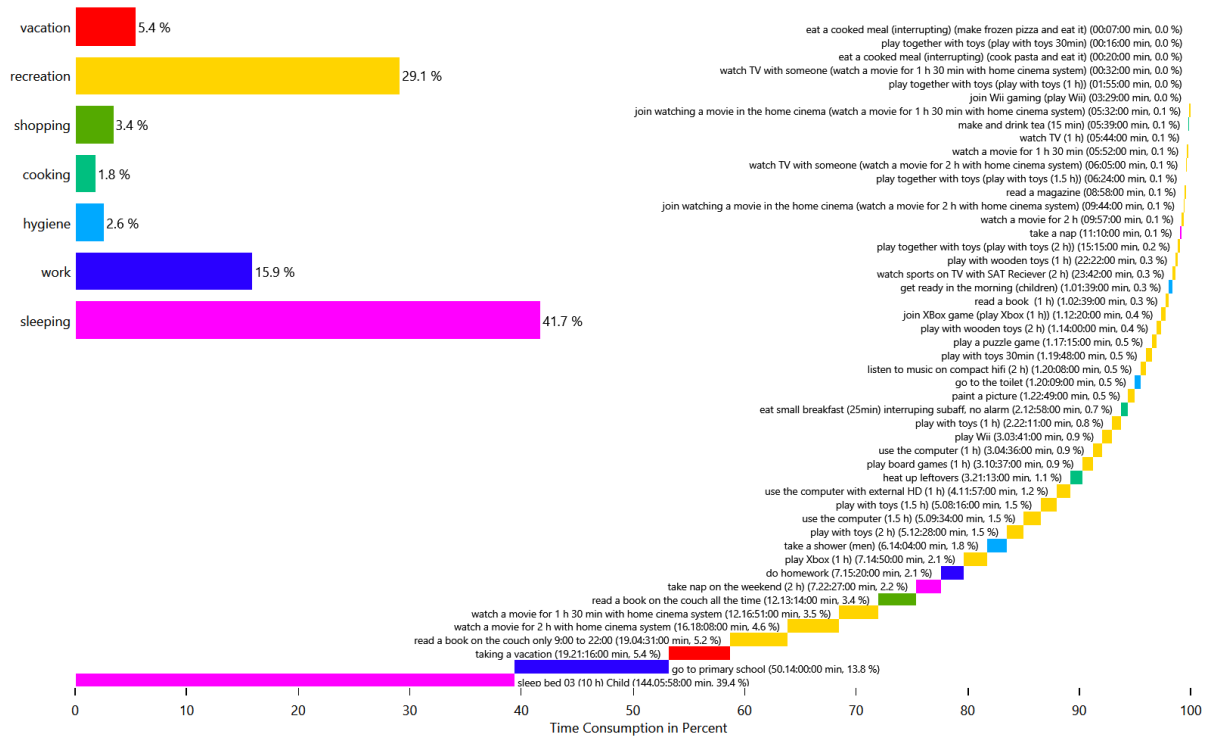

HH0 - CHR42 Moritz (10 Male)

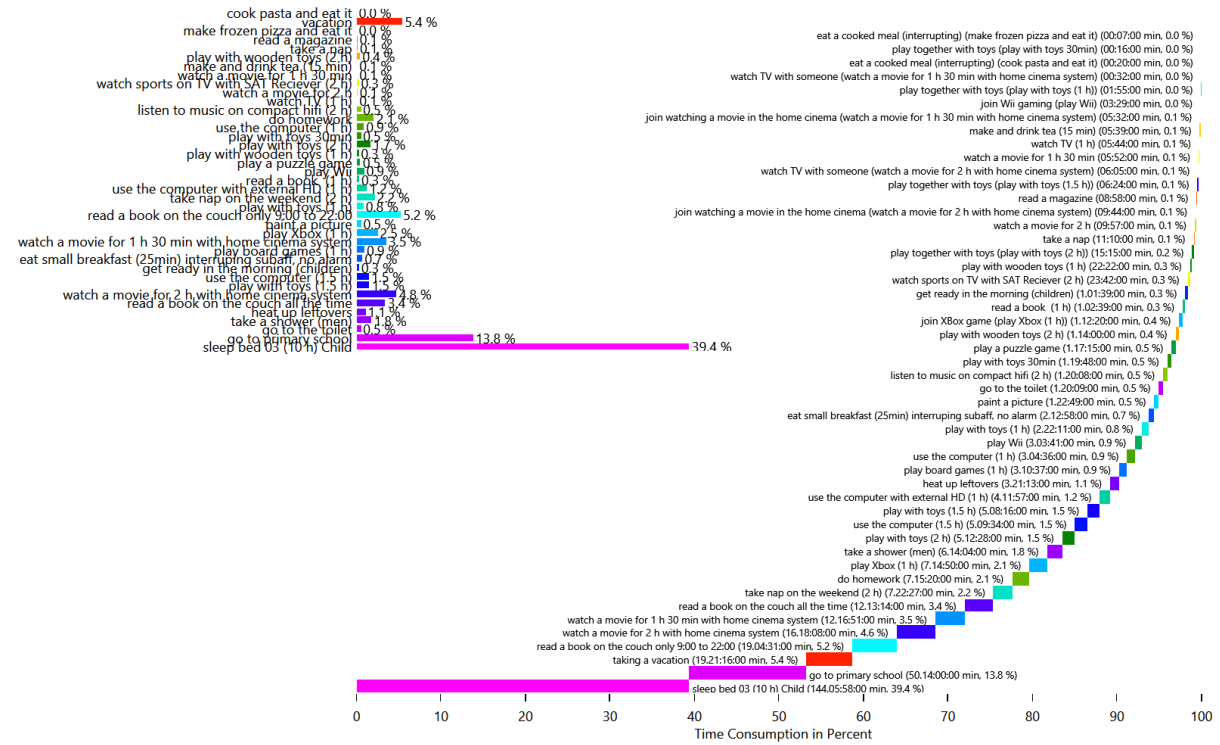

HH0 - CHR42 Moritz (10 Male)

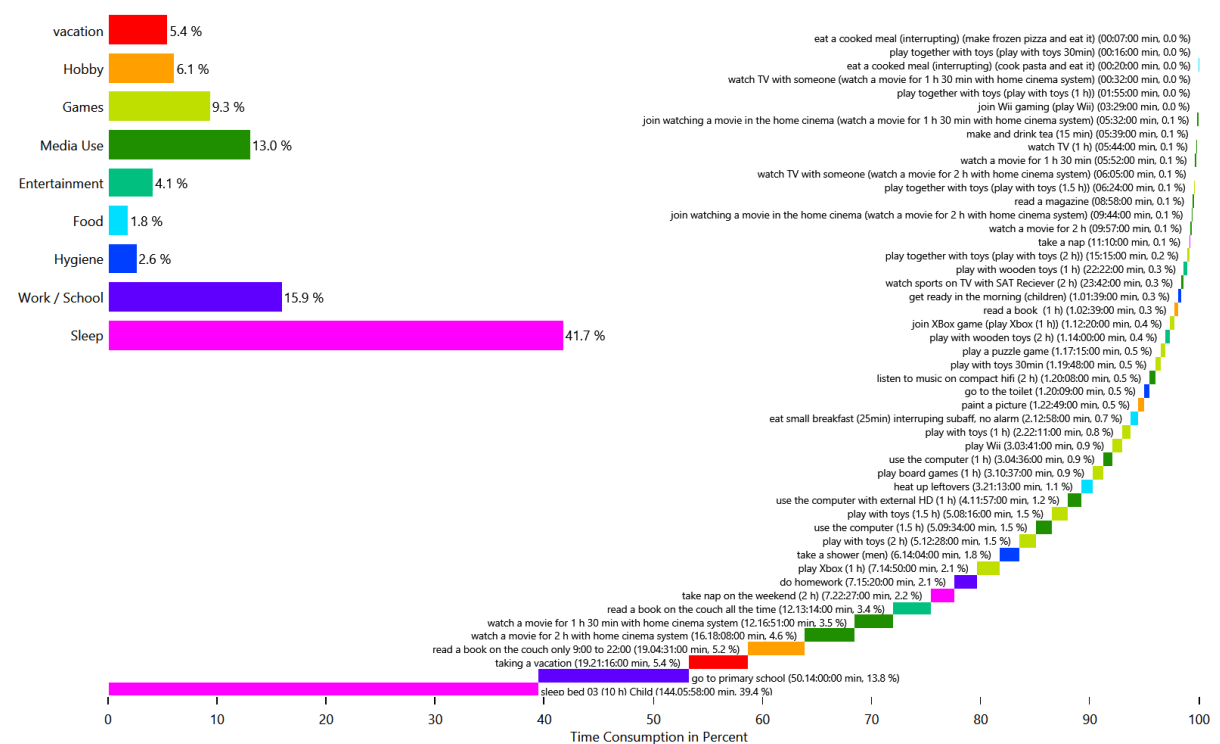

Energy use per person per affordance

This is made from the files starting with: `AffordanceEnergyUsePerPerson`

This shows the distribution of the energy/resource use to each affordance by load type and by person. This helps with figuring out if a person is using too much electricity.

HH0 - Cold Water

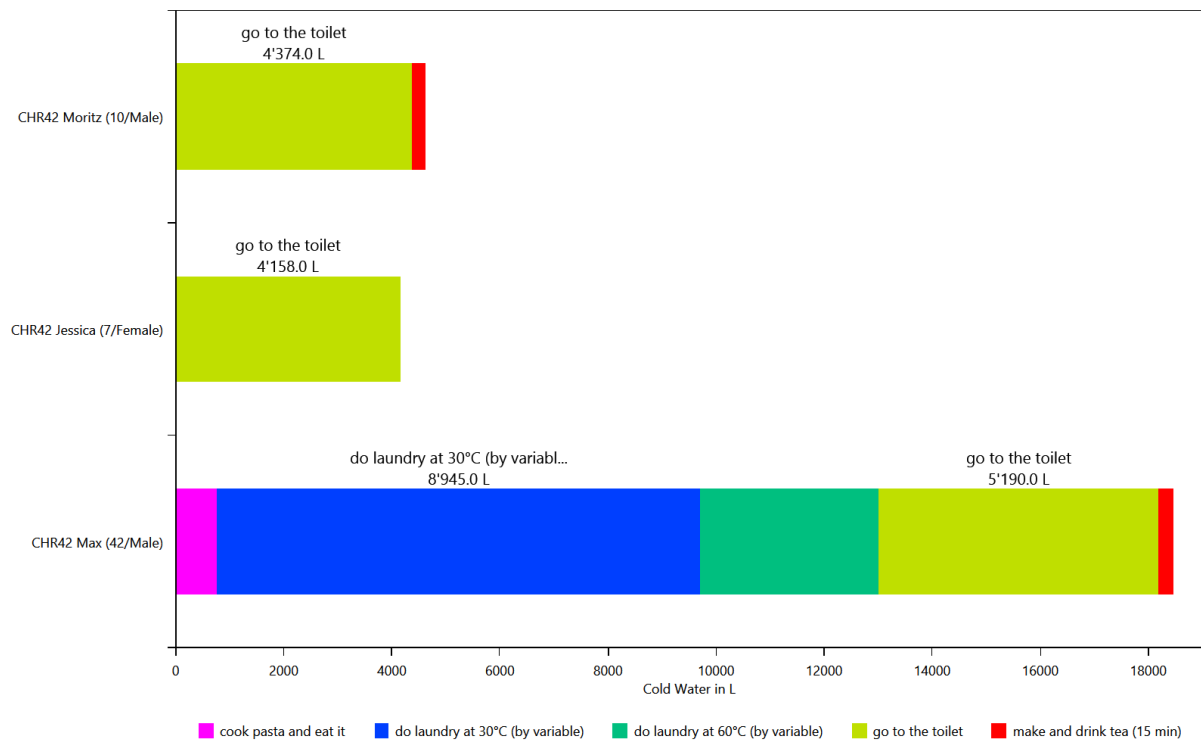

HH0 - Electricity

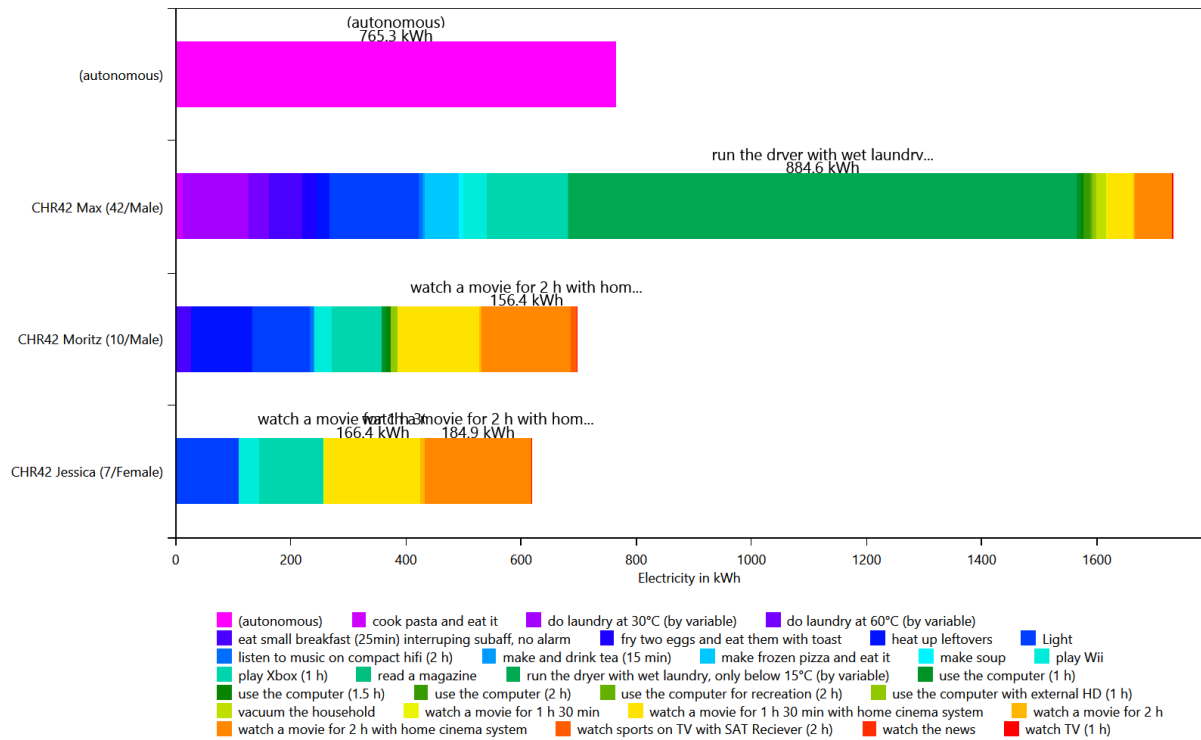

HH0 - Warm Water

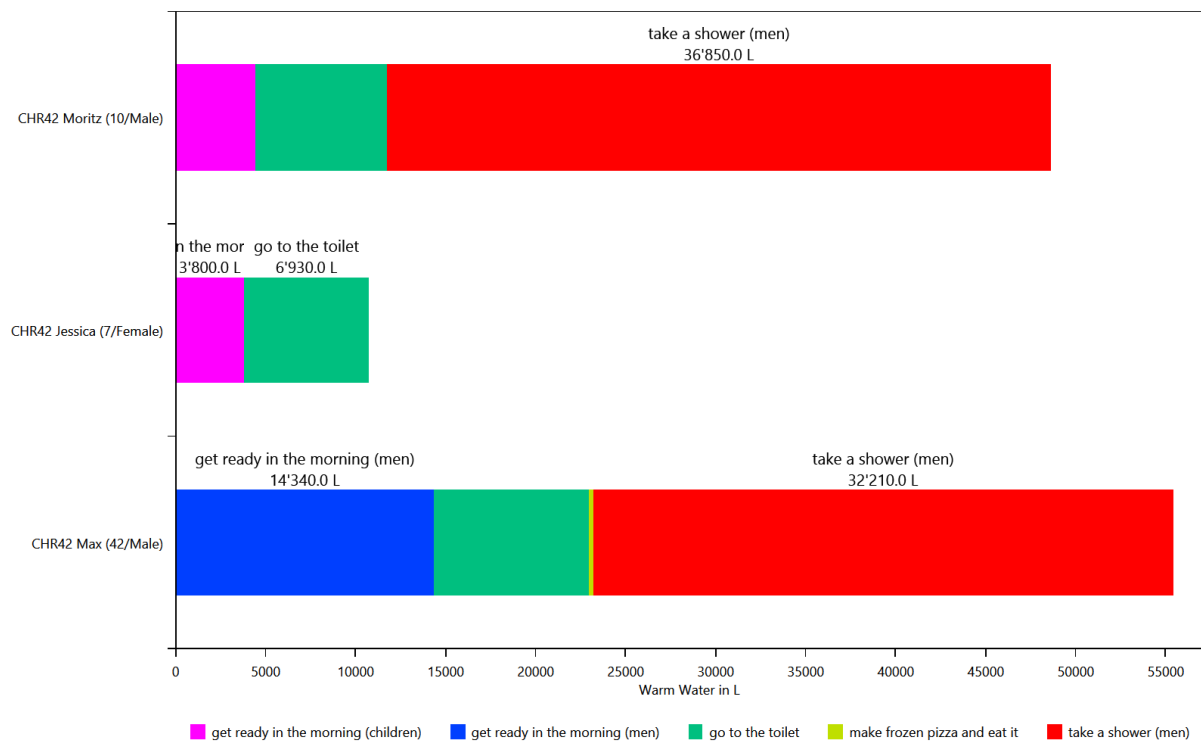

Time Use per Person Per Affordance according to different category definitions

This is made from the files starting with: AffordanceTaggingSet

These charts show how the people in the household use their time. To help with analysis, the activities can be grouped by various criteria. This is done with the affordance tagging sets in the LPG.

Basic Tagging - HH0

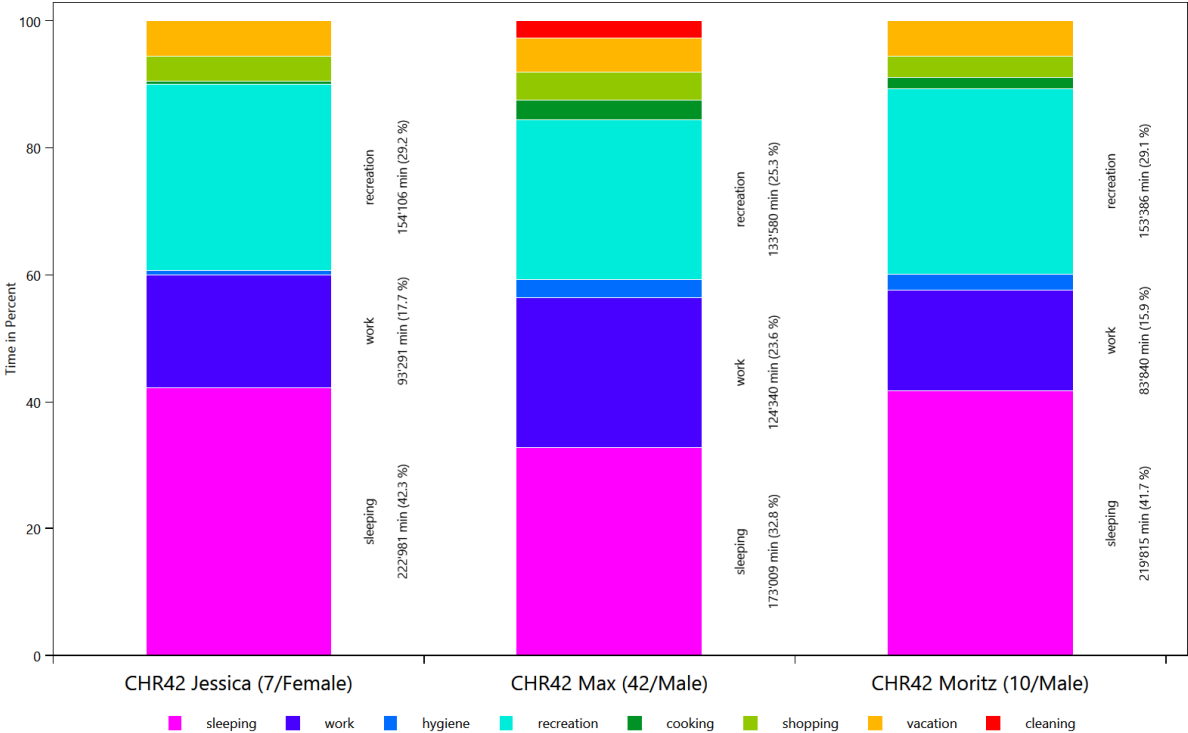

Tagging Set For Planning - HH0

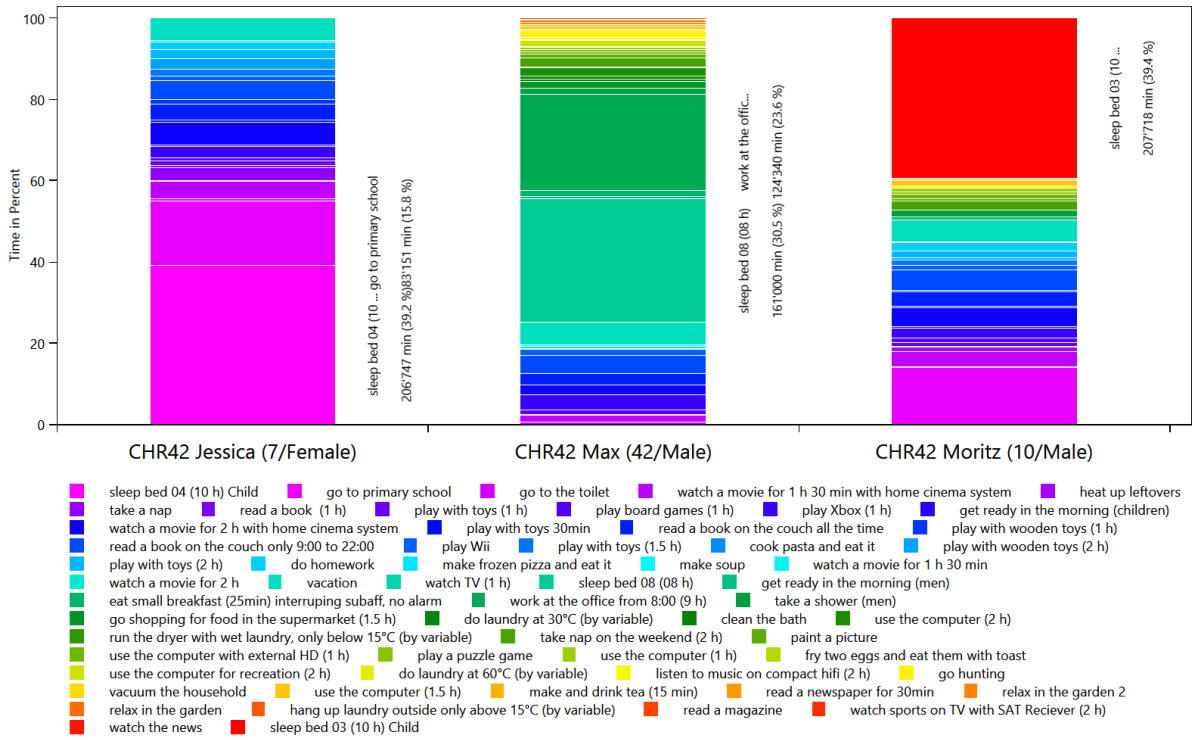

Wo bleibt die Zeit - HH0

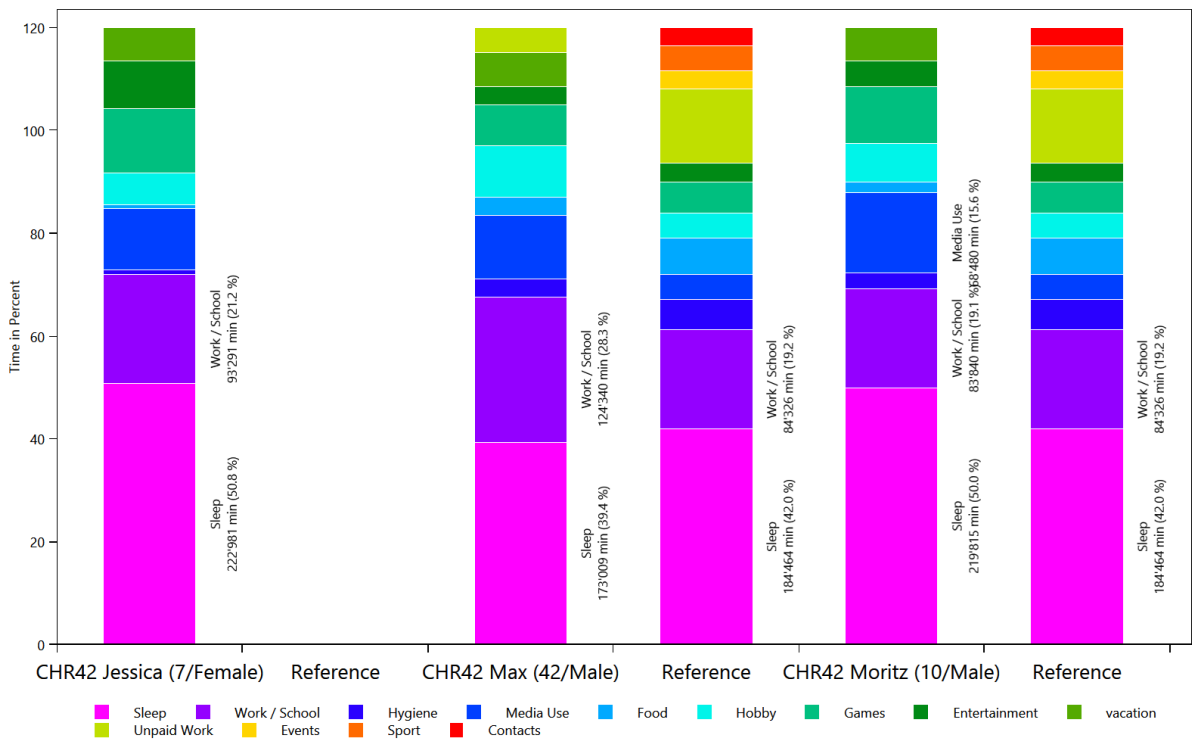

Overview of the actions of each member of the household

This is made from the files starting with: ExecutedActionsOverviewCount

These charts show how often each affordance was executed.

HH0 - CHR42 Jessica (7 Female)

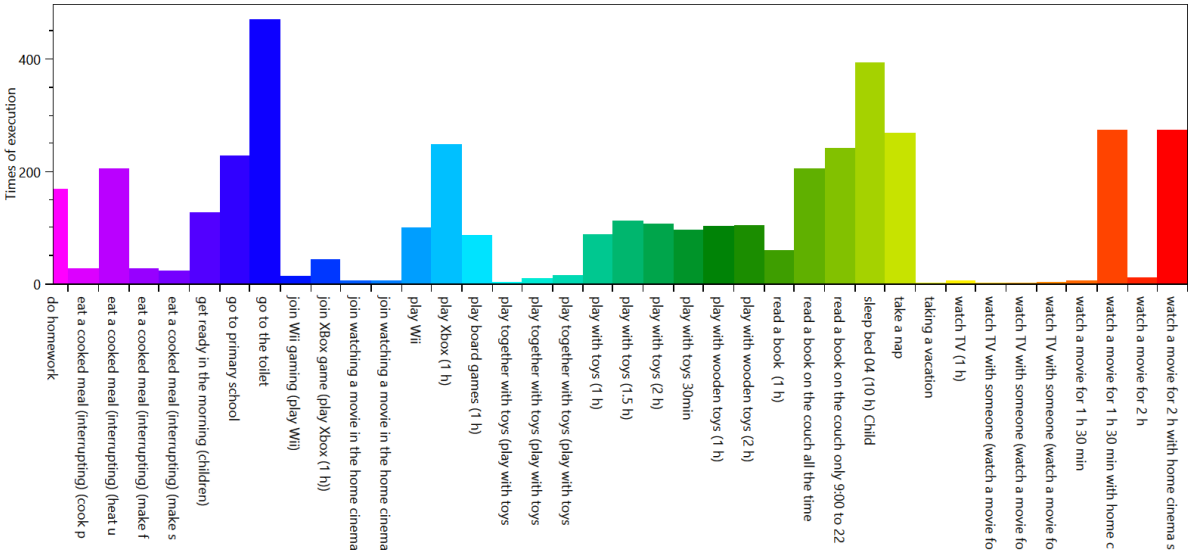

HH0 - CHR42 Max (42 Male)

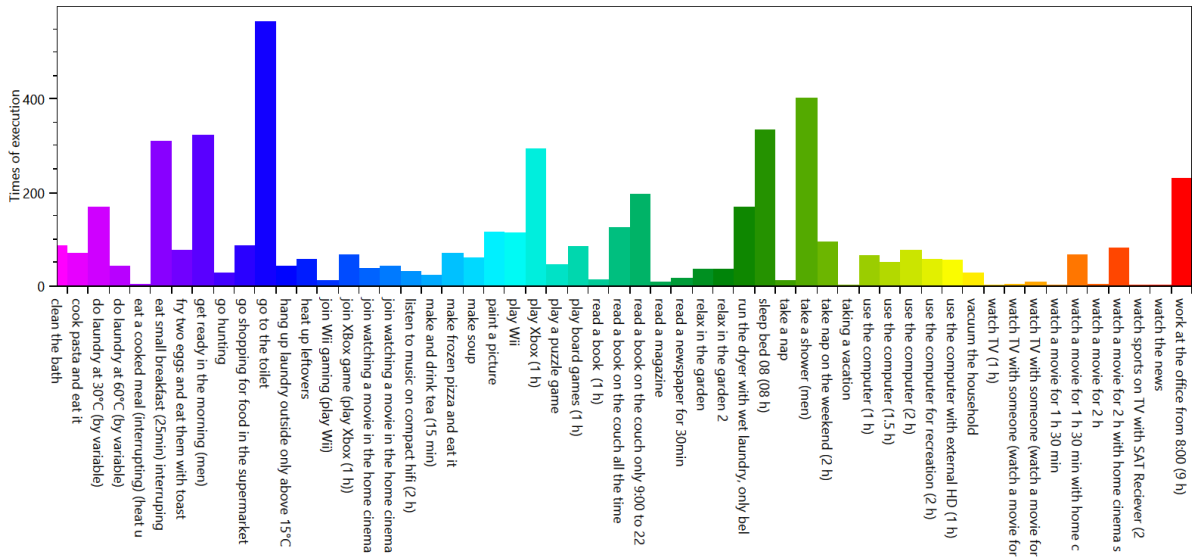

HH0 - CHR42 Moritz (10 Male)

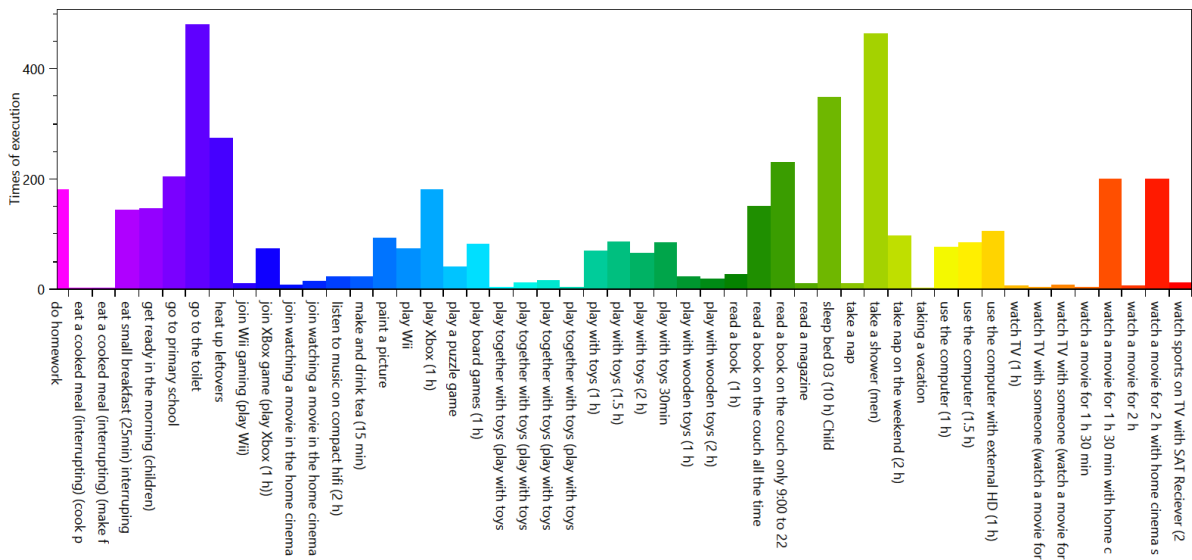

Overview of the time of the use per load type per device

This is made from the files starting with: TimeOfUseEnergyProfiles

The time of use energy profiles shows when each device was used.

Cold Water

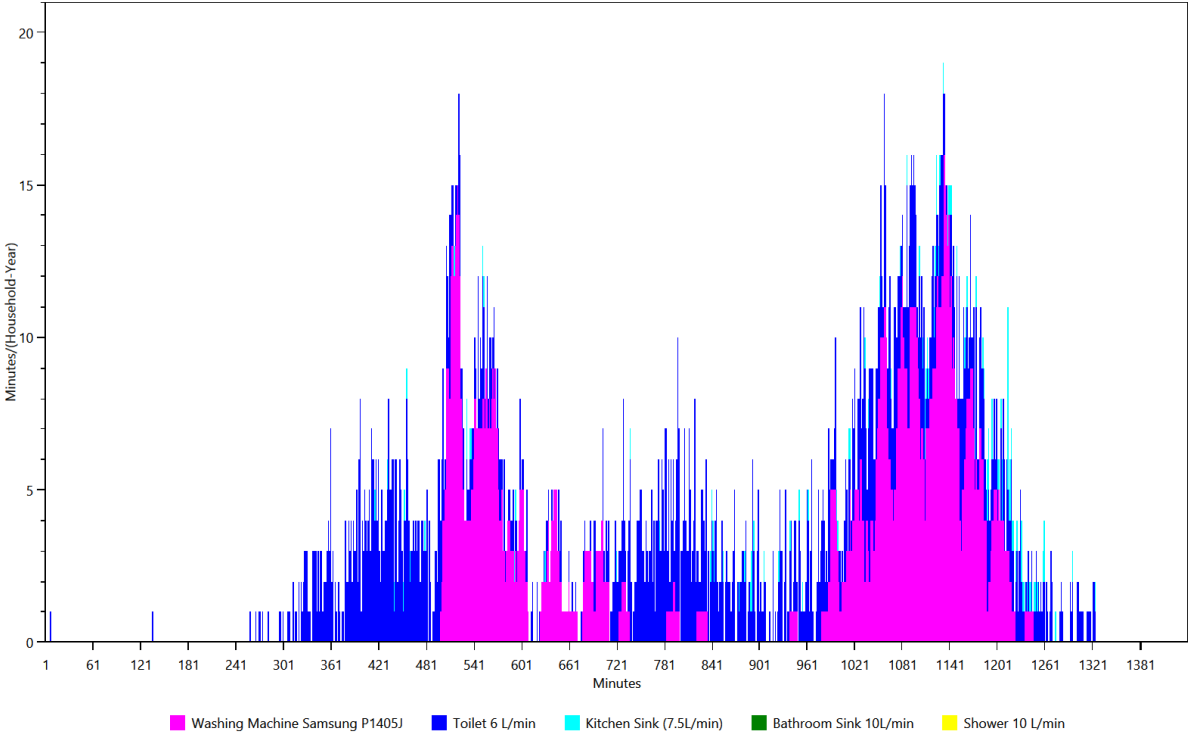

Electricity

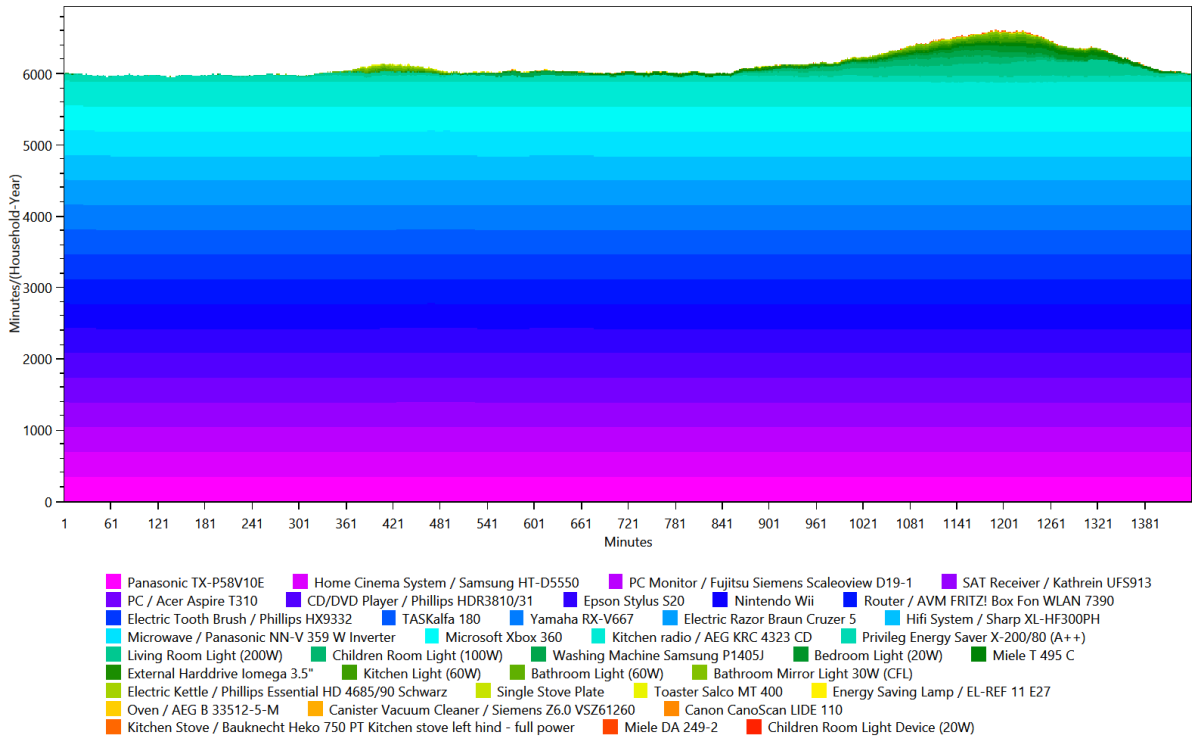

Warm Water

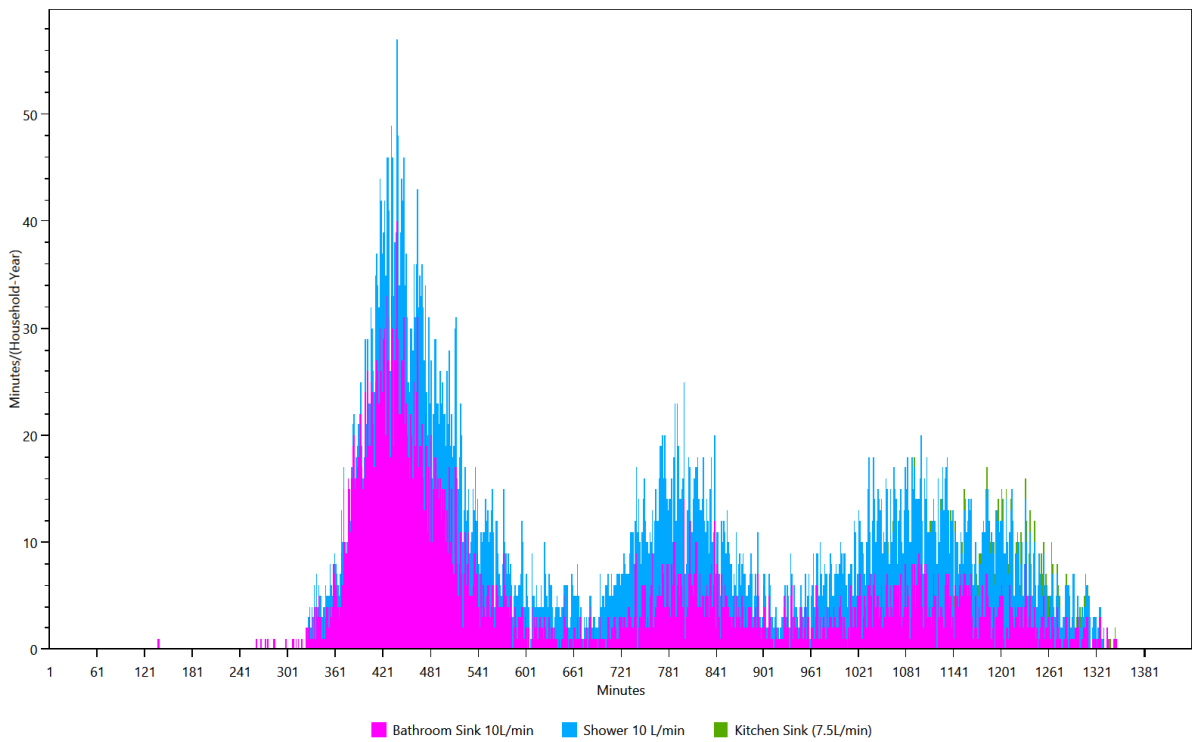

Energy/Resource use distribution per load type per affordance

This is made from the files starting with: AffordanceEnergyUse

This shows the distribution of the energy/ressource use to each affordance by load type.

HH0 - Cold Water

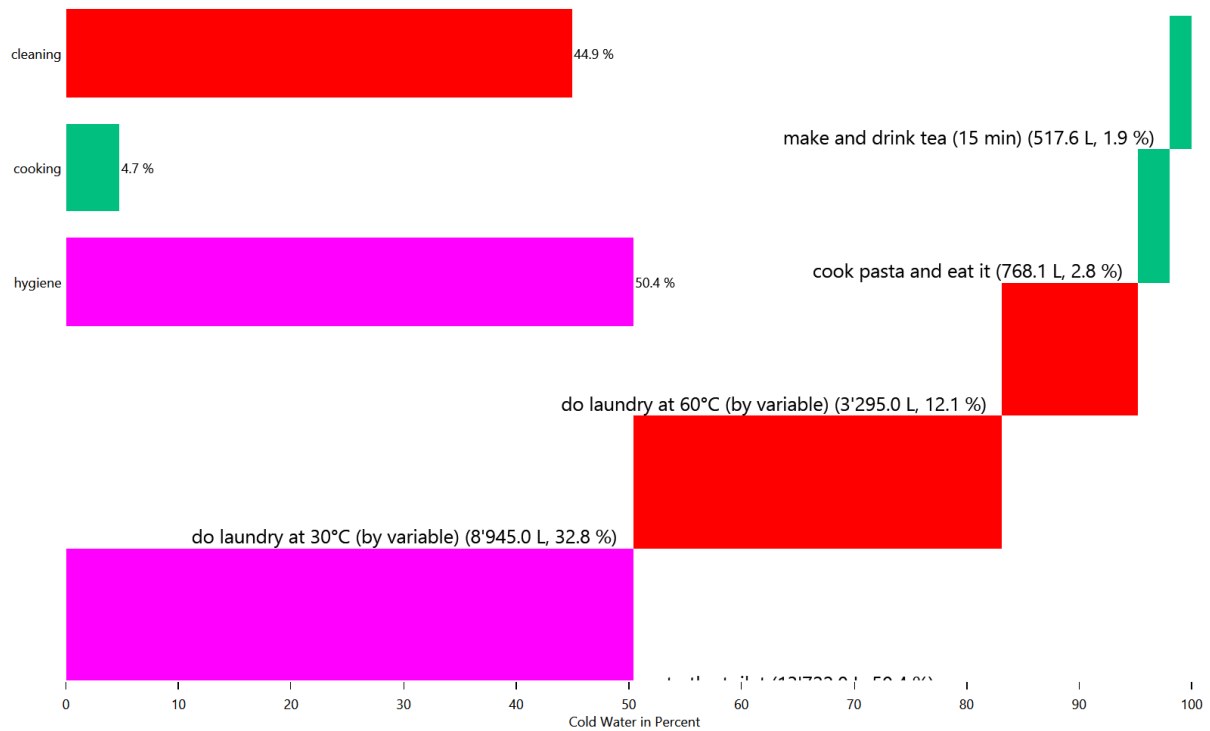

HH0 - Cold Water

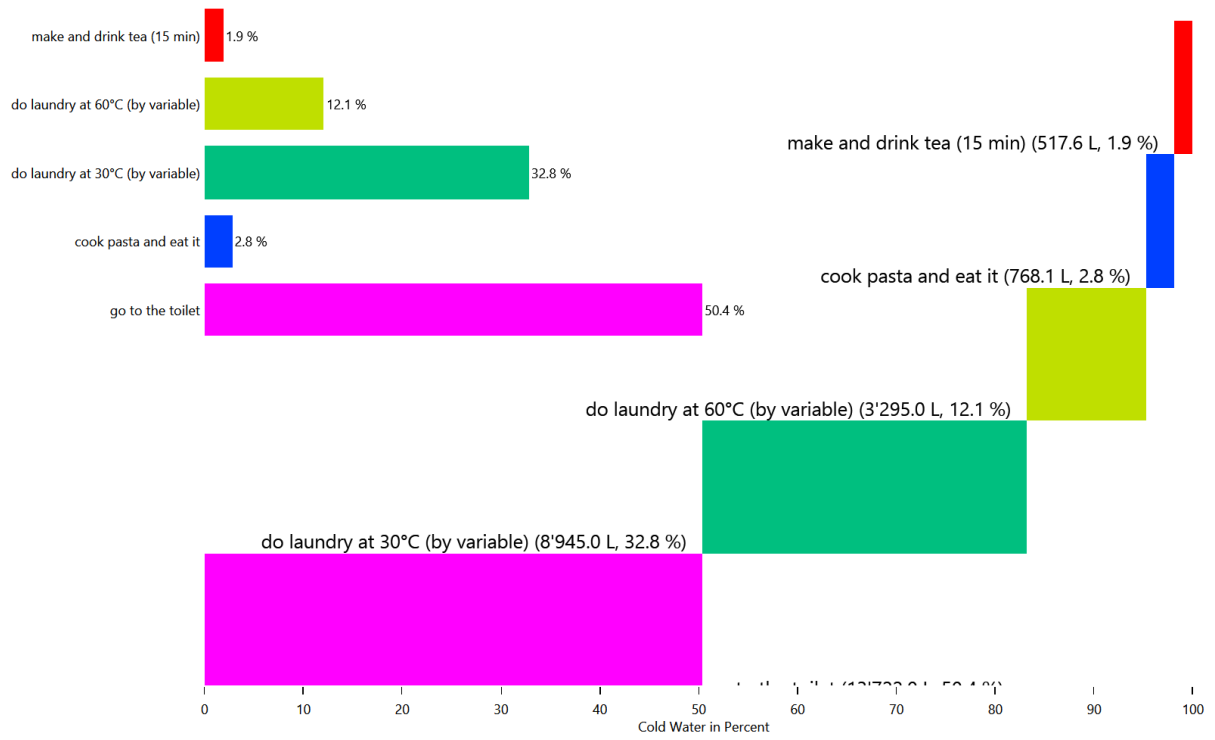

HH0 - Cold Water

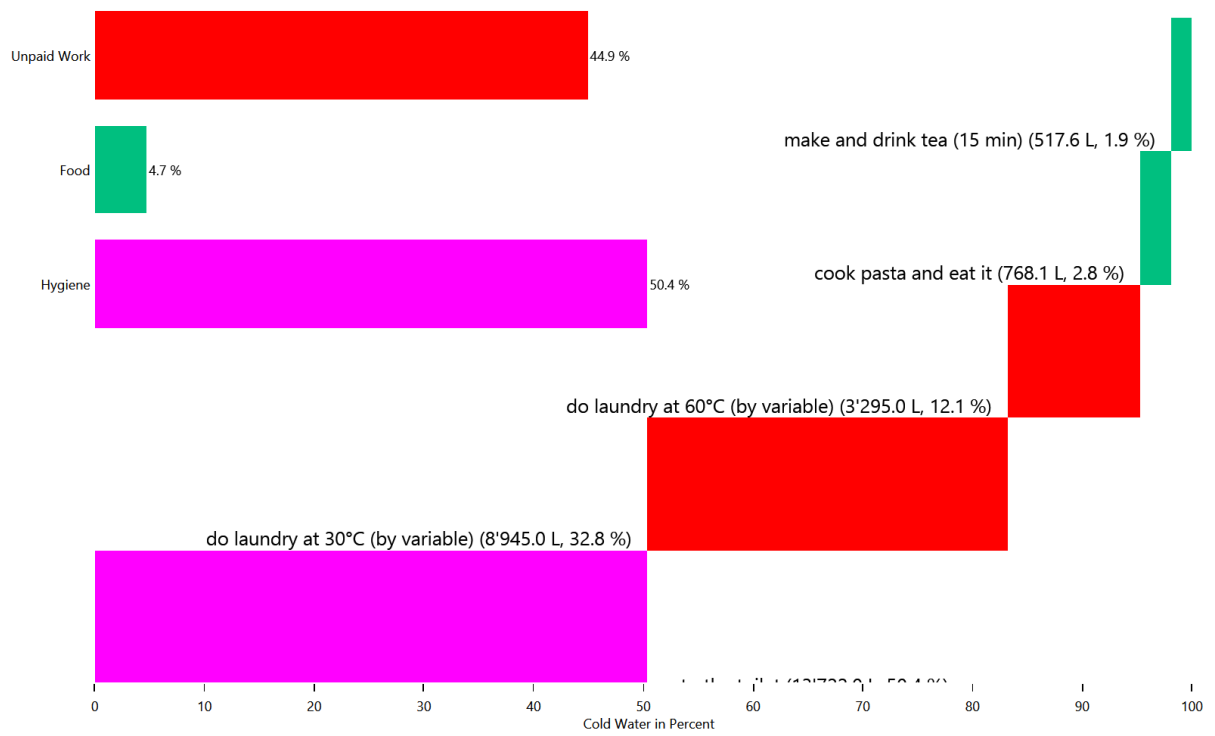

HH0 - Electricity

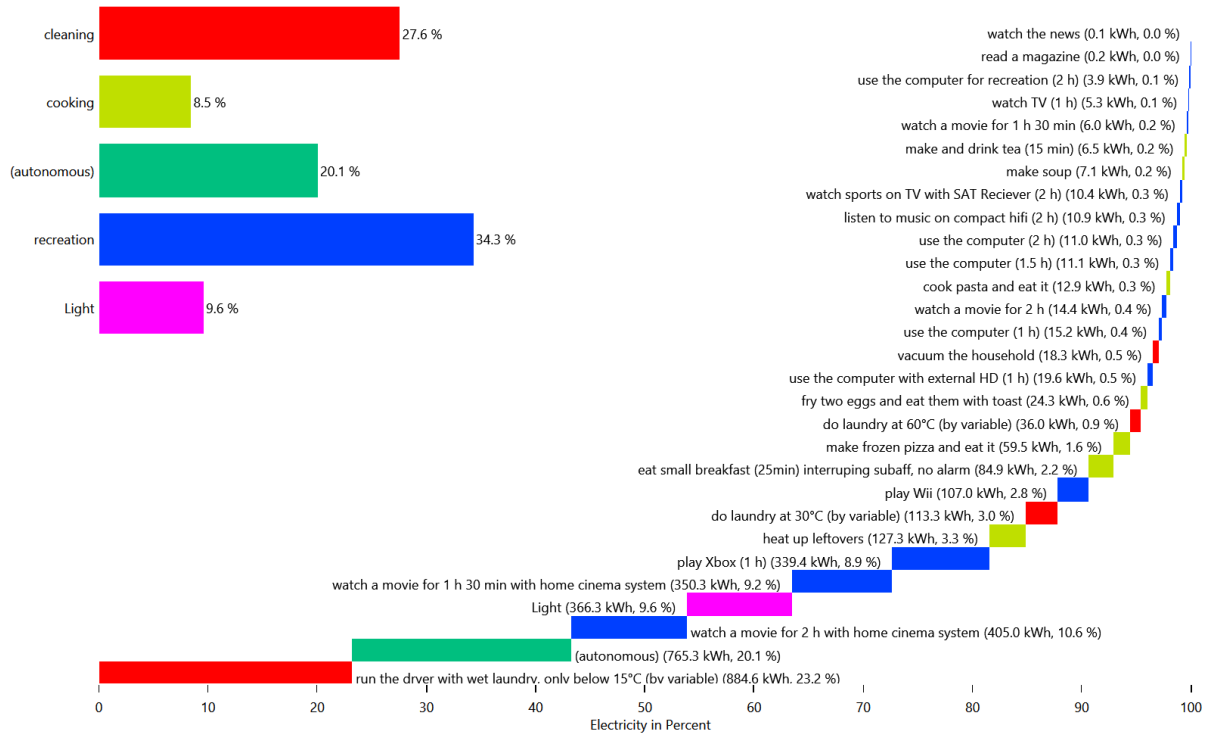

HH0 - Electricity

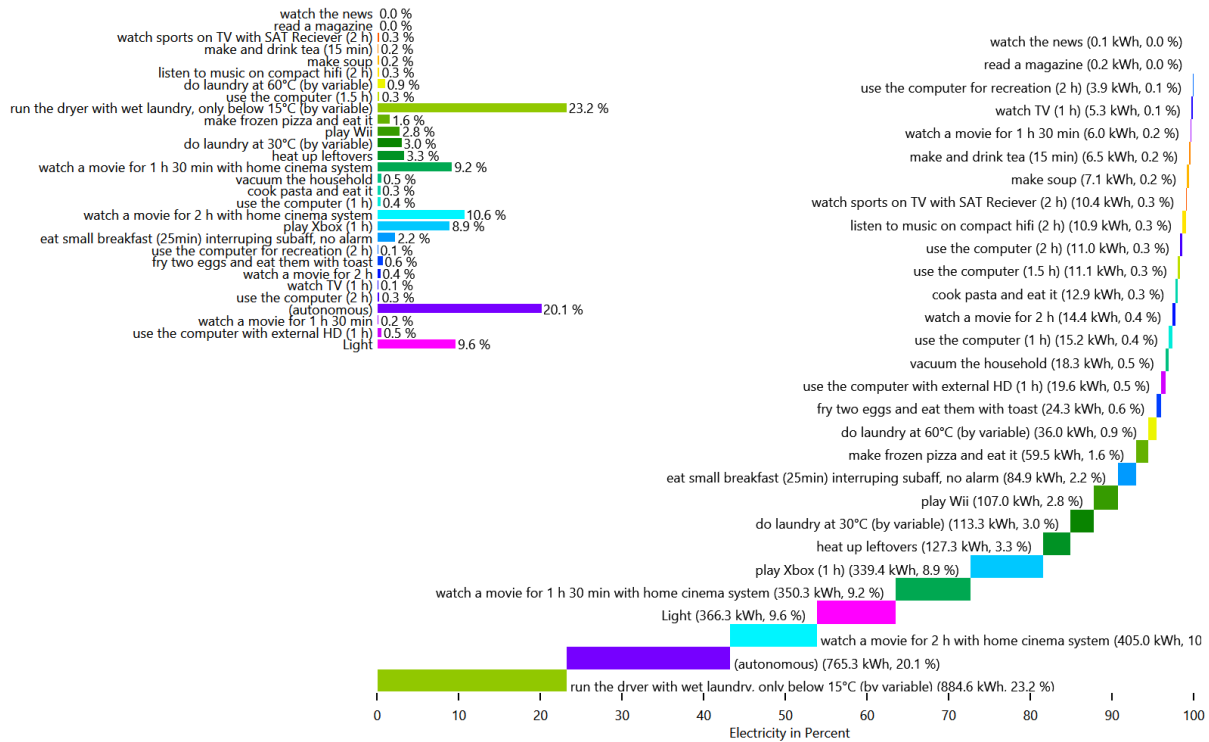

HH0 - Electricity

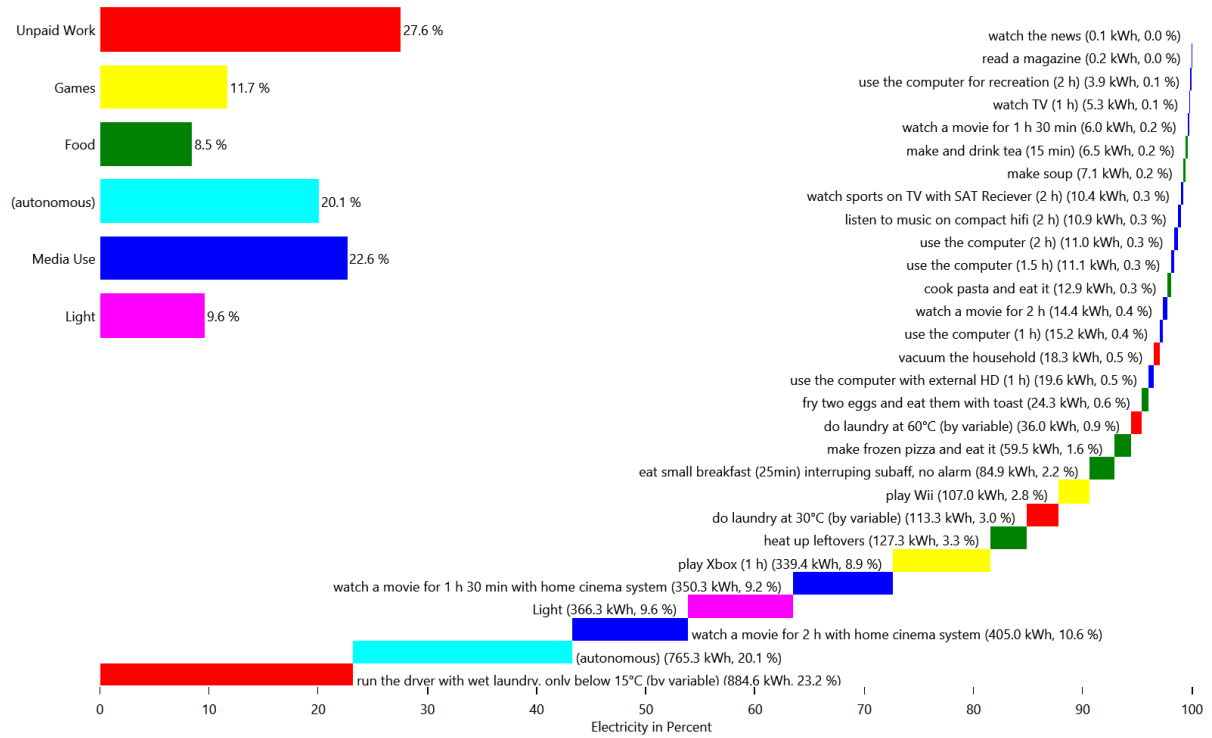

HH0 - Warm Water

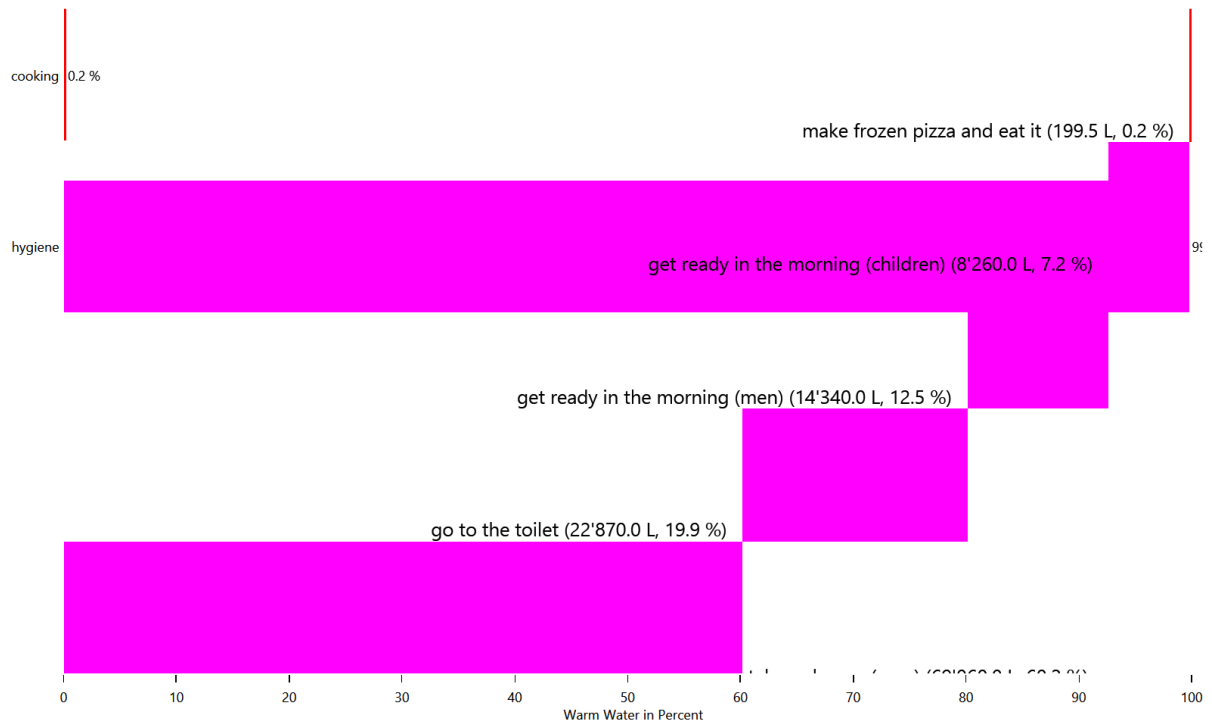

HH0 - Warm Water

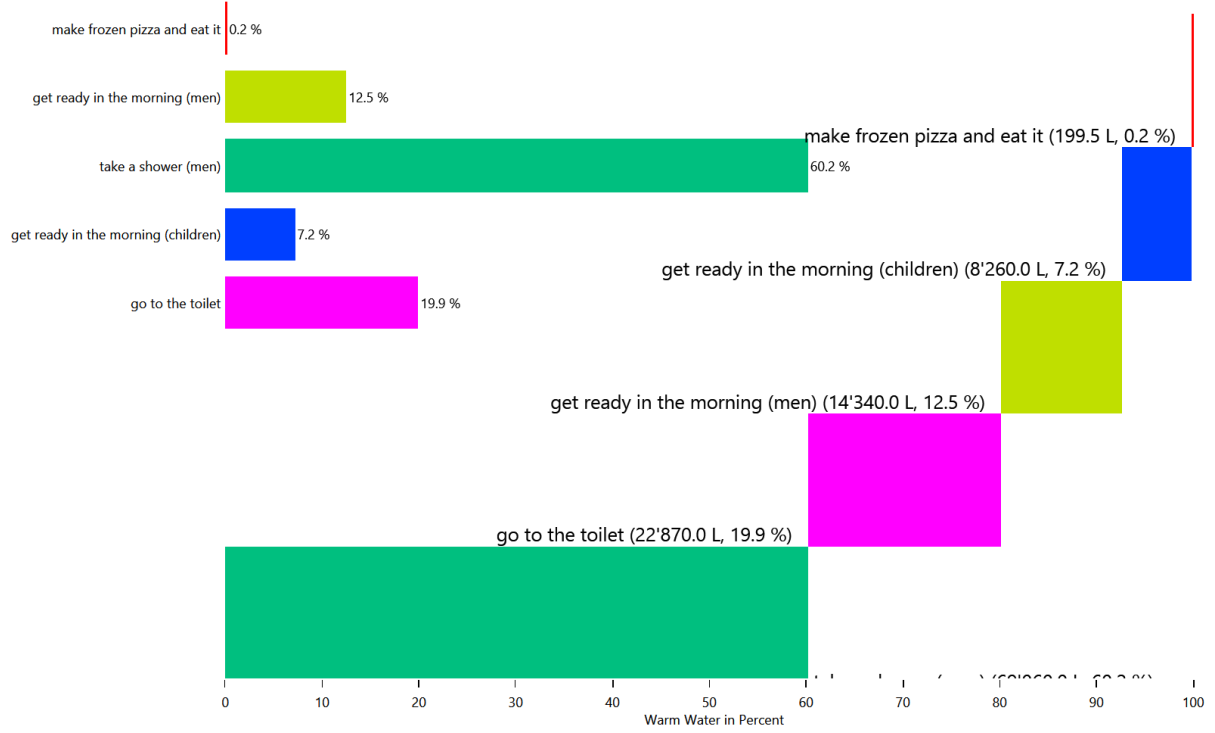

HH0 - Warm Water

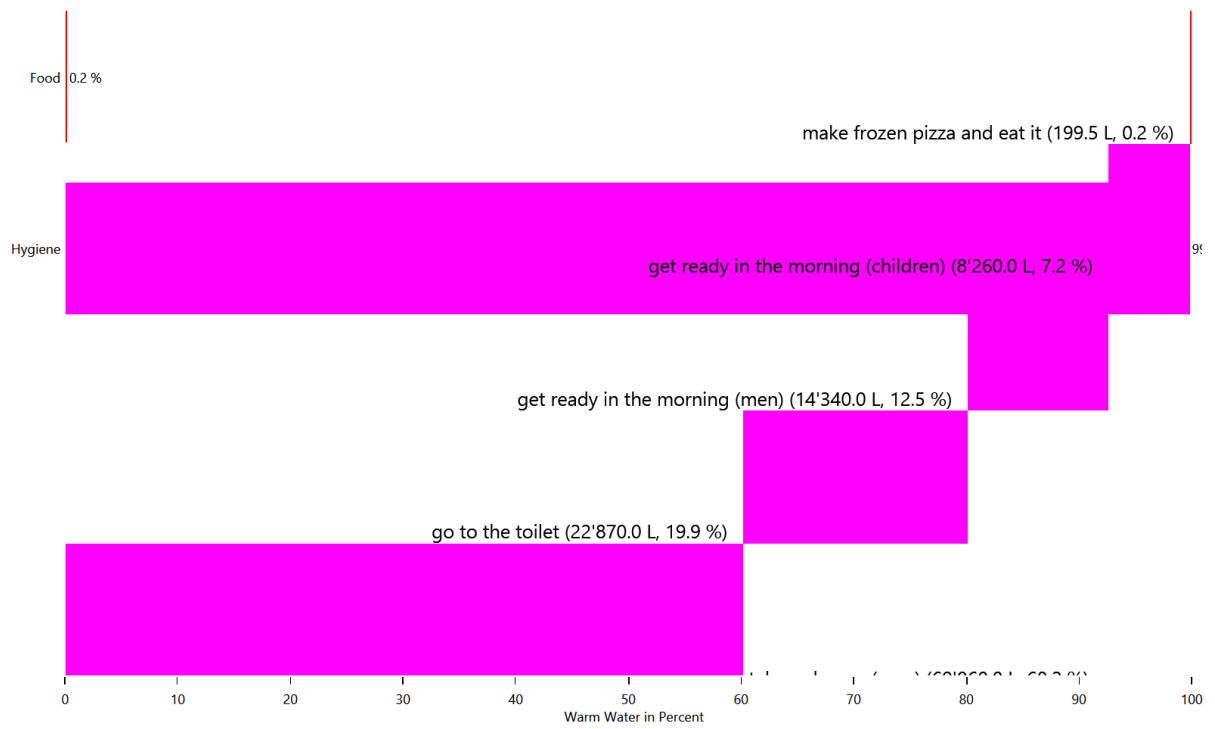

Energy use for each load type for each device

This is made from the files starting with: DeviceSums

These pie charts show the energy use for each individual device in each load type.

Cold Water

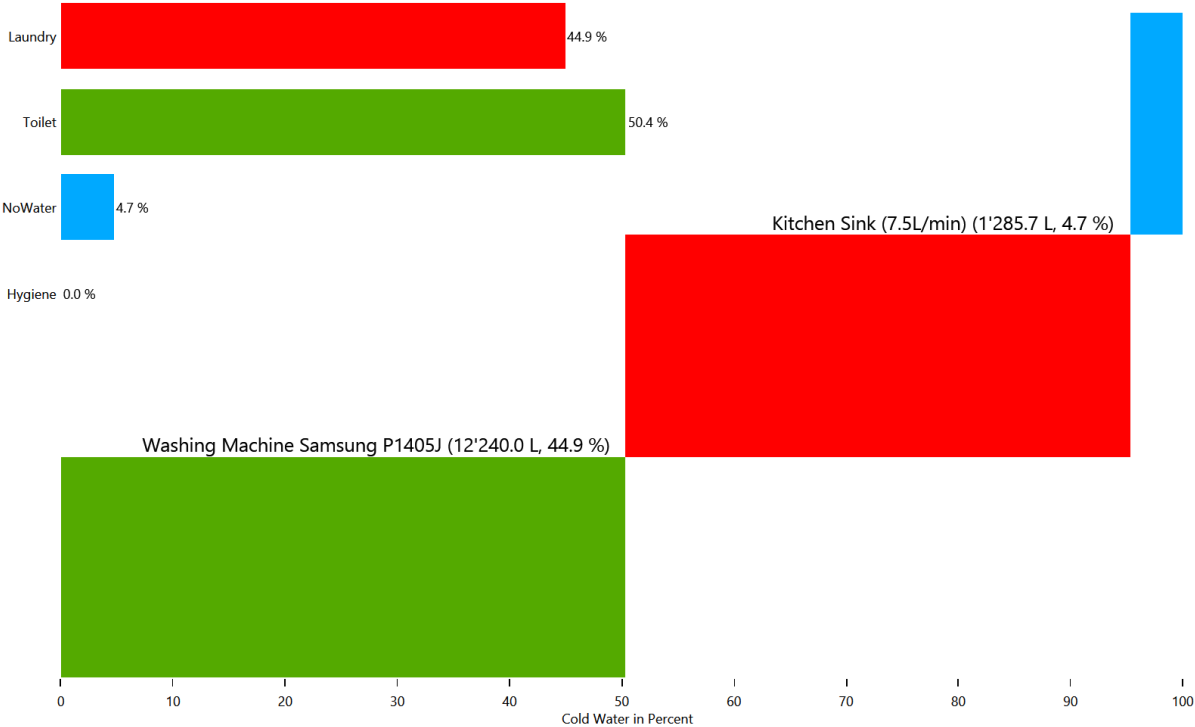

Cold Water

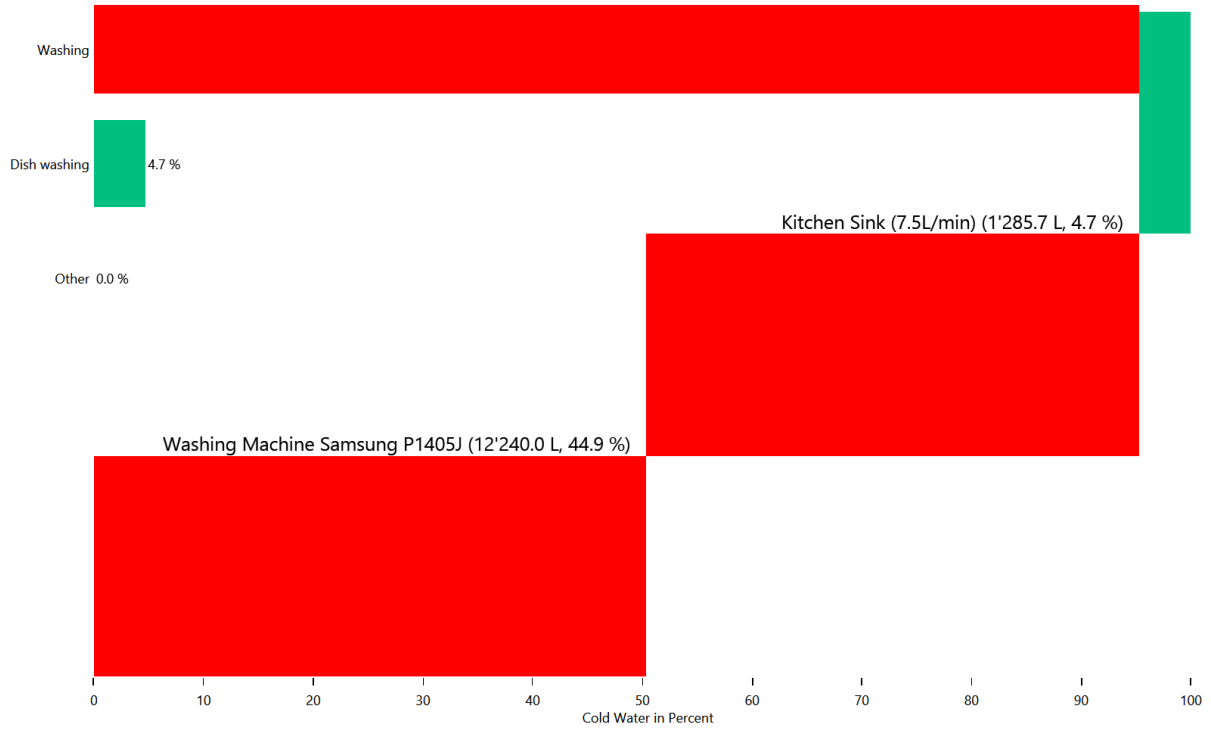

Electricity

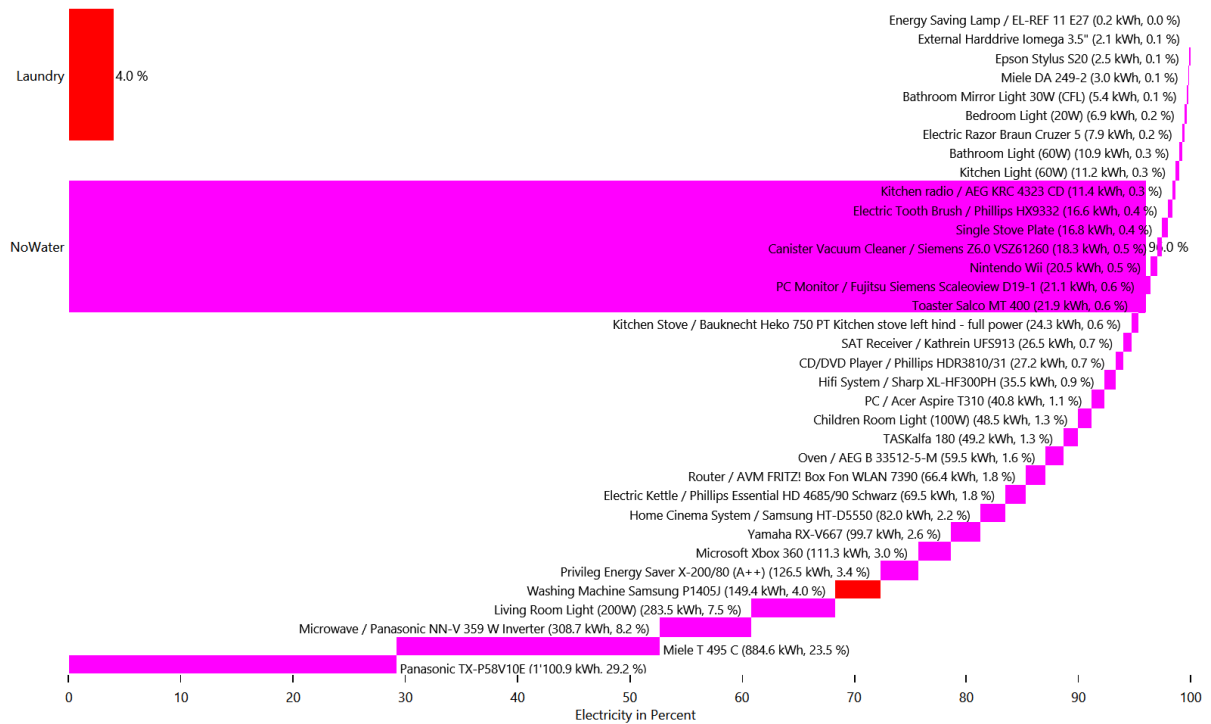

Electricity

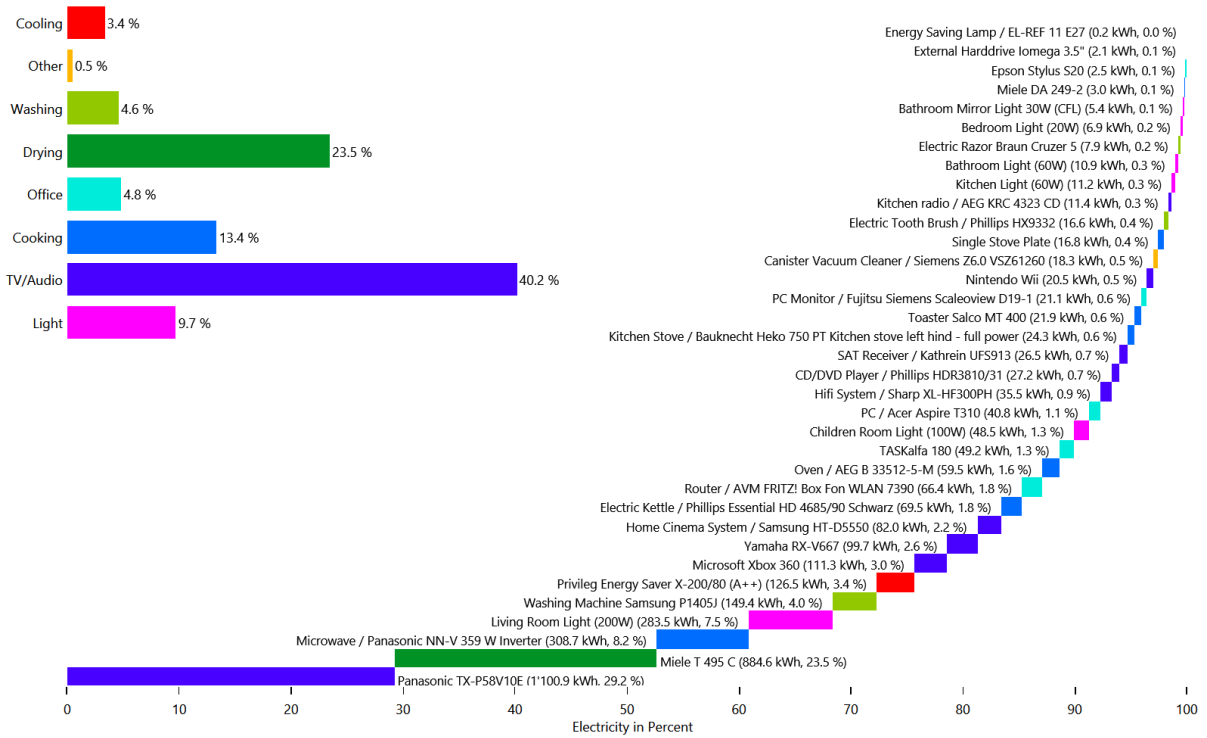

Warm Water

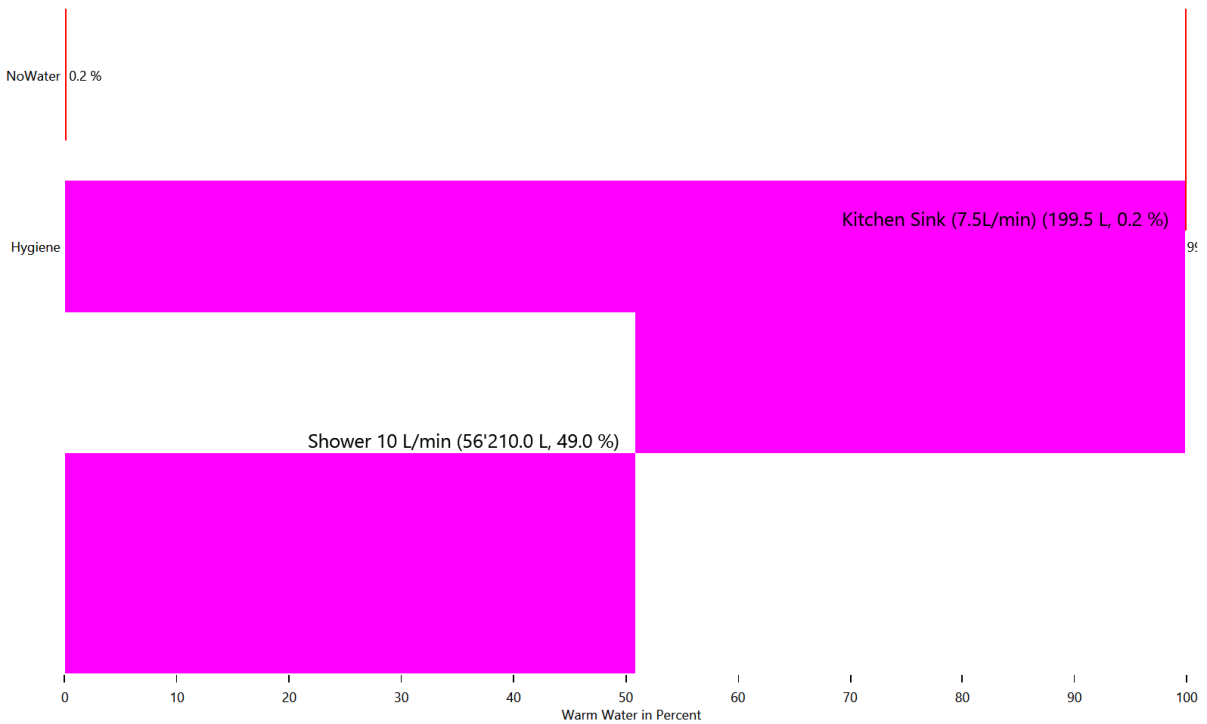

Warm Water

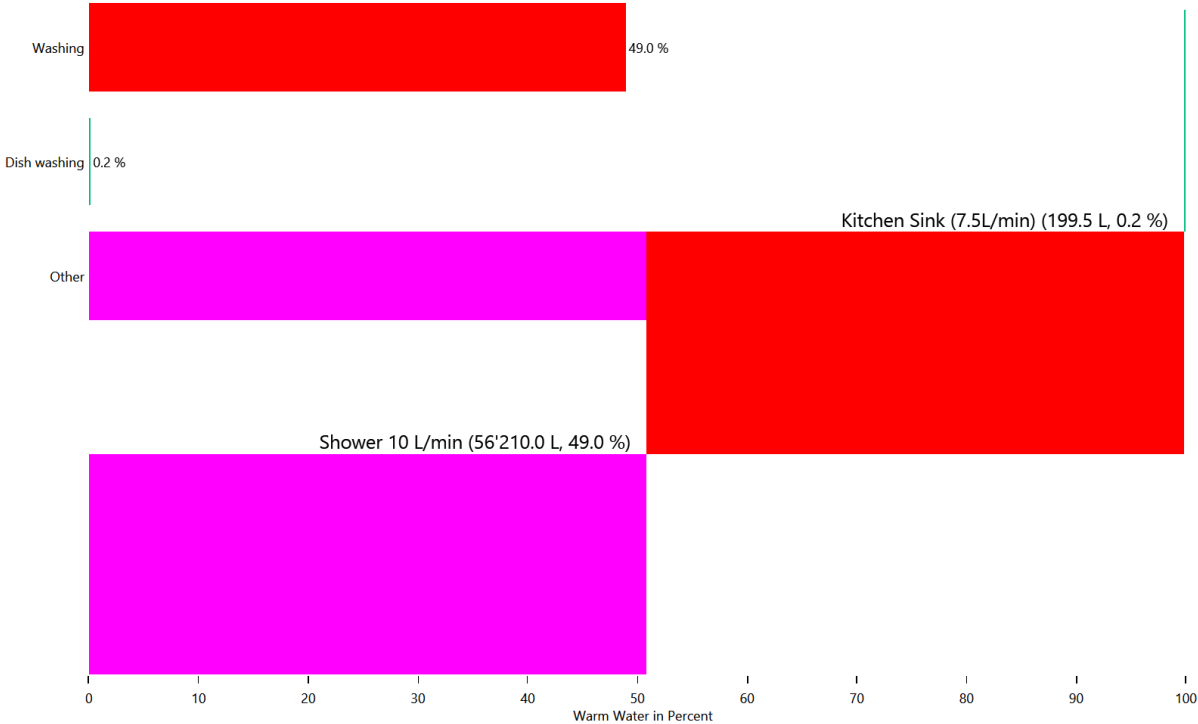

Duration curve for each device for each load type

This is made from the files starting with: DeviceDurationCurves

The device duration curve show the duration curve of each device to give an overview of the power consumption.

Cold Water

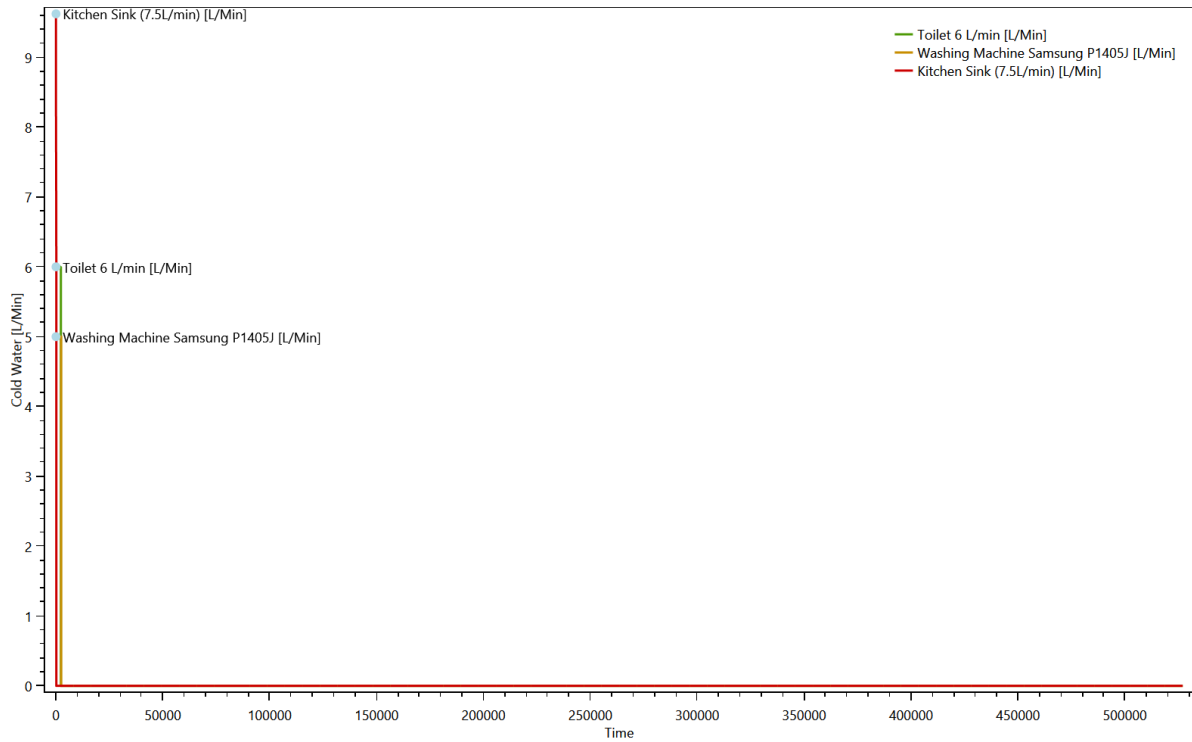

Electricity

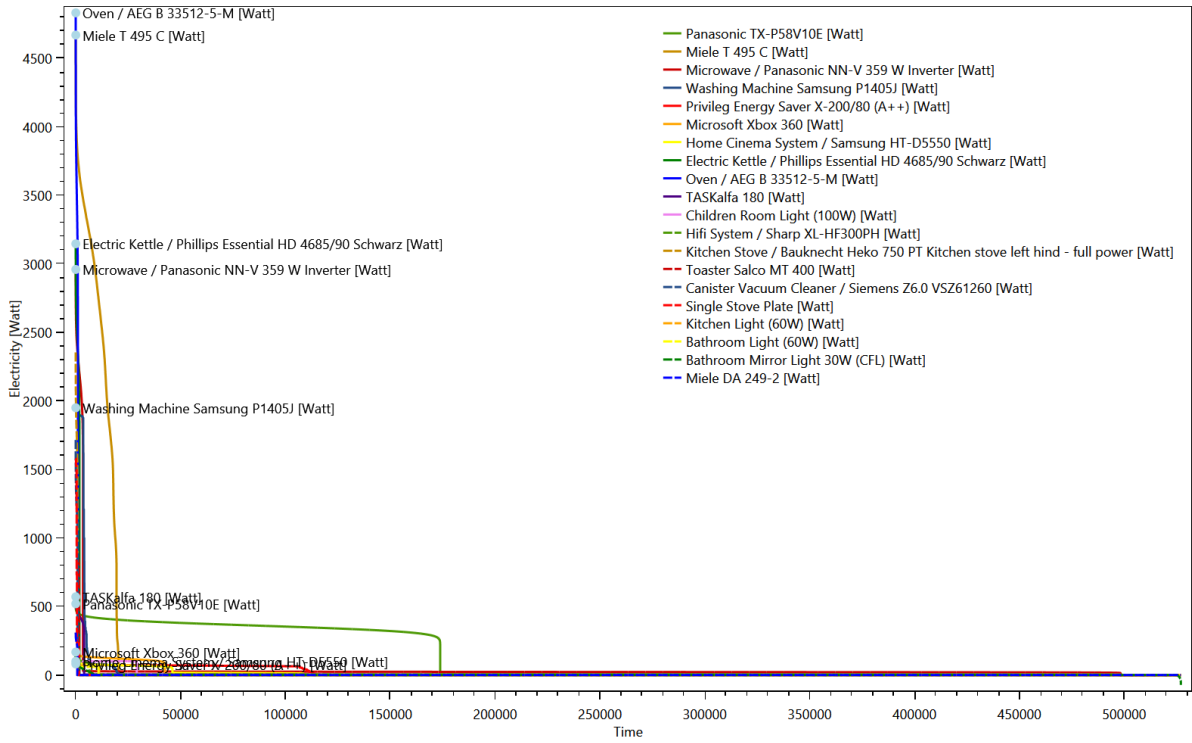

Warm Water

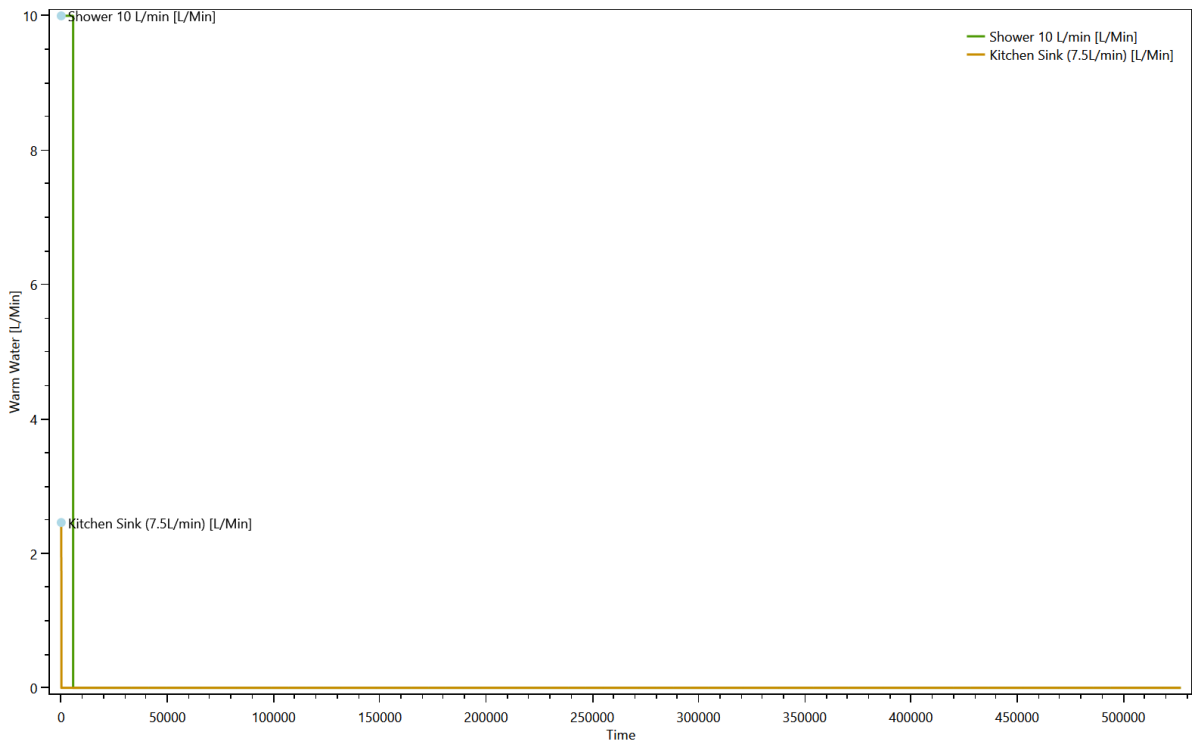

Duration curve for each load type

This is made from the files starting with: DurationCurve

The duration curve show the duration curve for the entire household to give an overview of the power consumption.

Cold Water

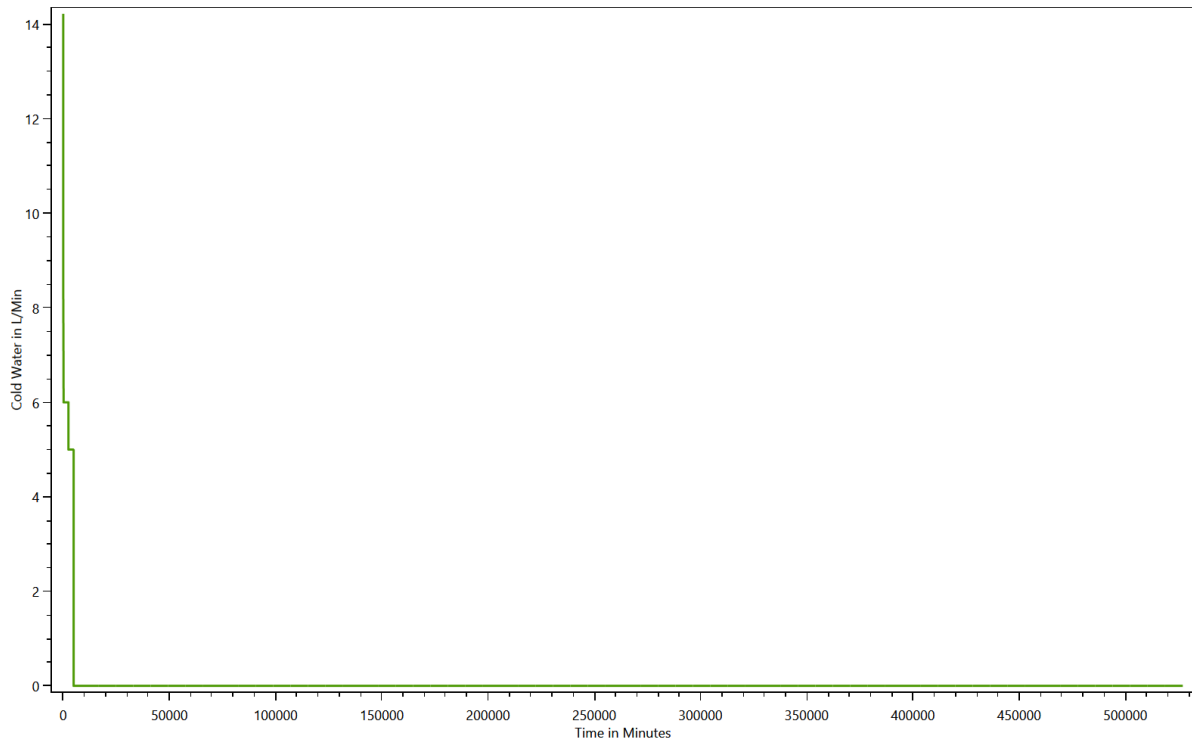

Electricity

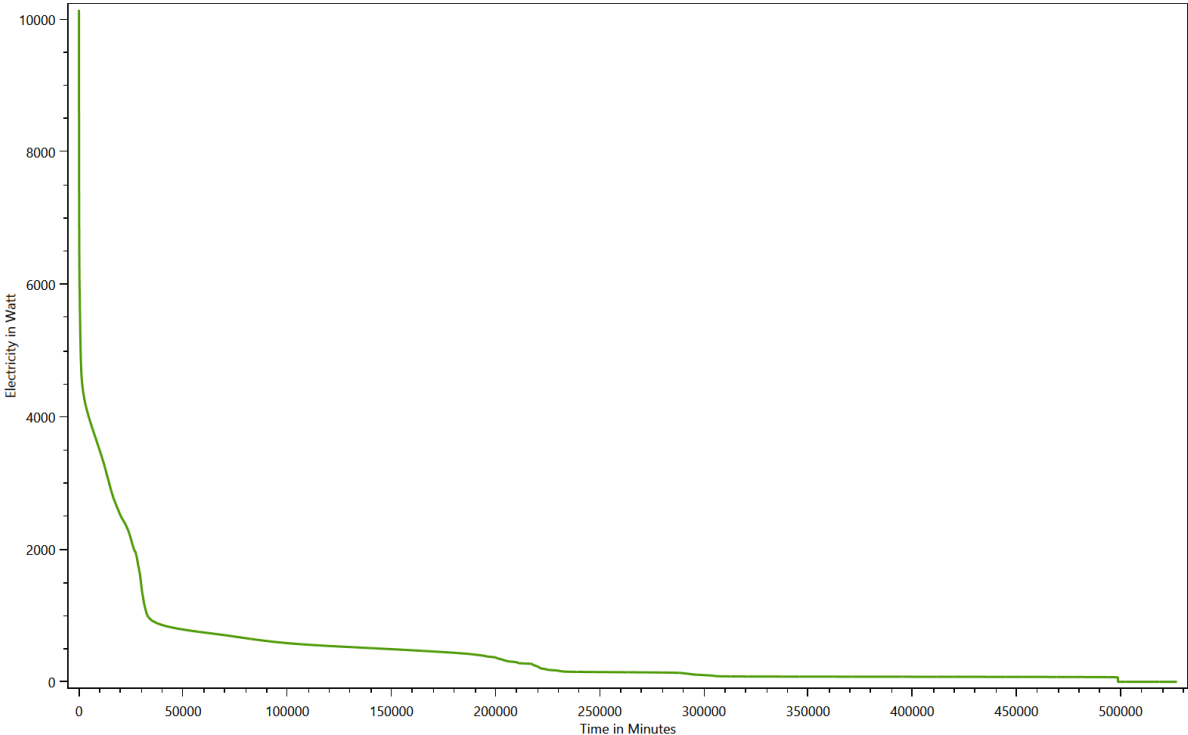

Warm Water

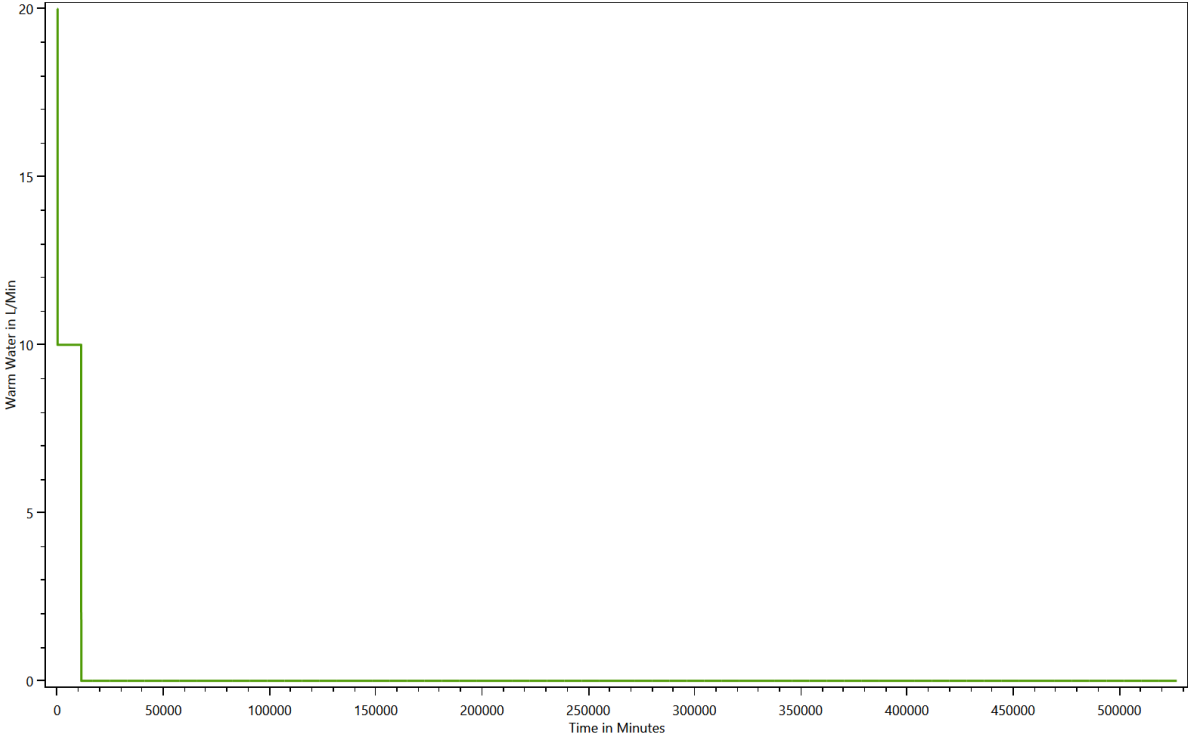

Grouped energy use for each load type for each device

This is made from the files starting with: DeviceTaggingSet

The devices in the LPG can be grouped with various criteria by the device tagging sets. These charts show the results.

HH0 - Destatis Water Usage Statistics - Cold Water

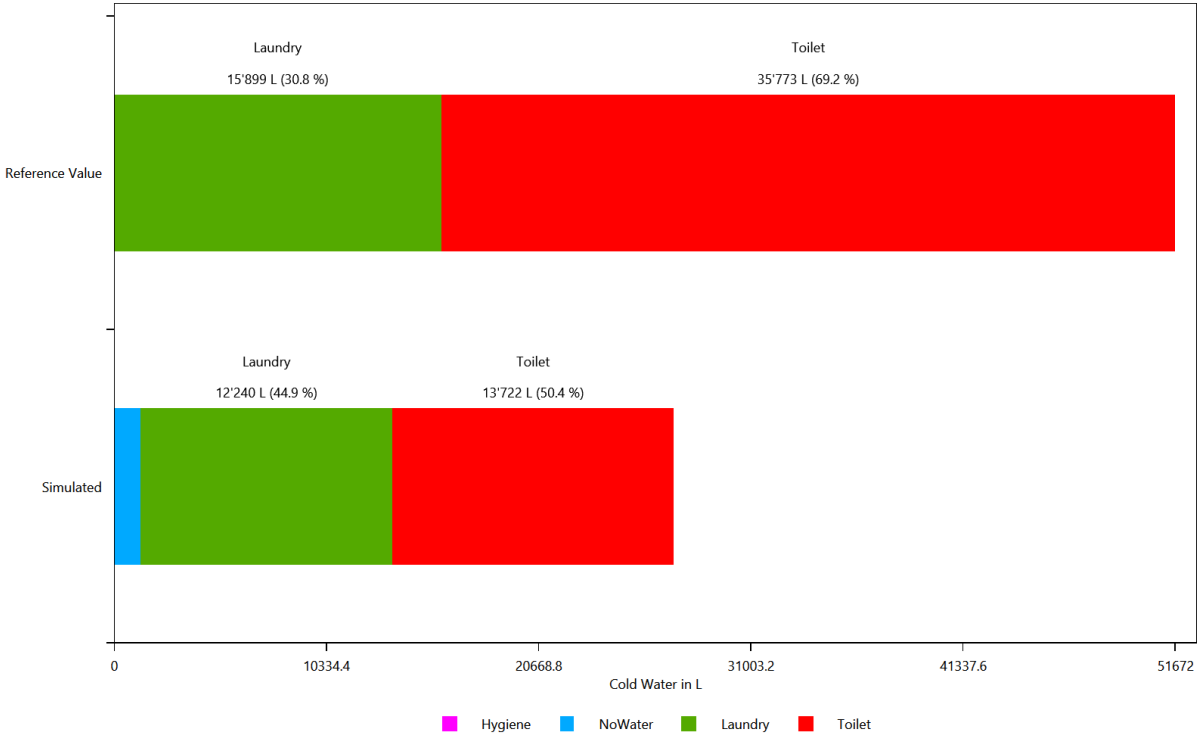

HH0 - Destatis Water Usage Statistics - Cold Water

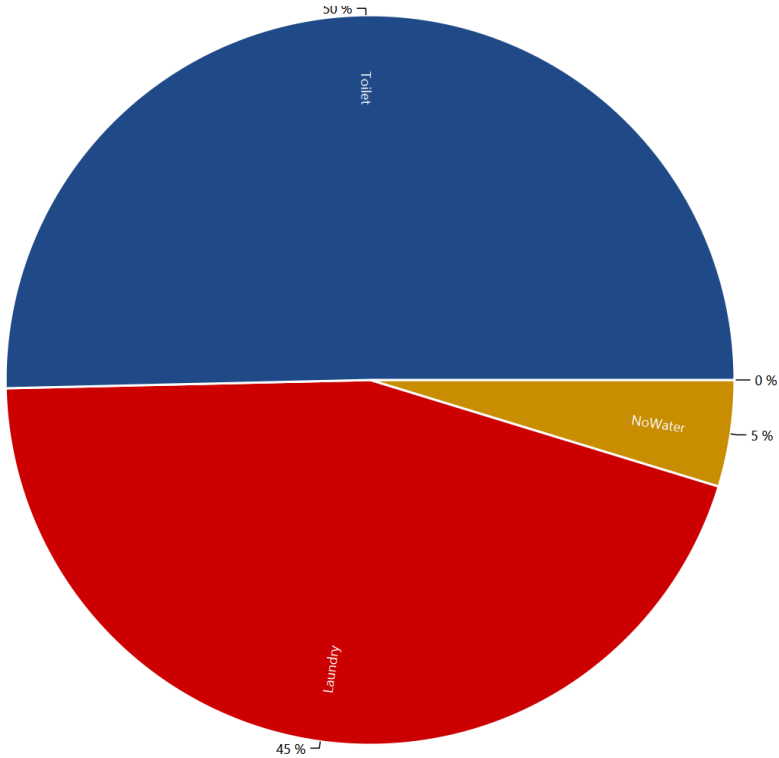

HH0 - Energieagentur - Cold Water

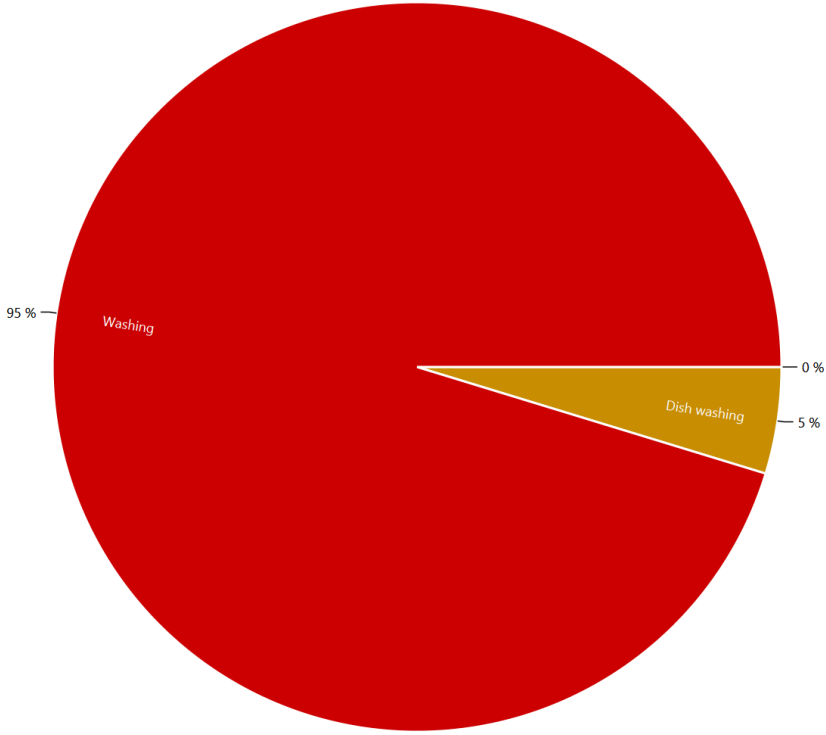

HH0 - Destatis Water Usage Statistics - Electricity

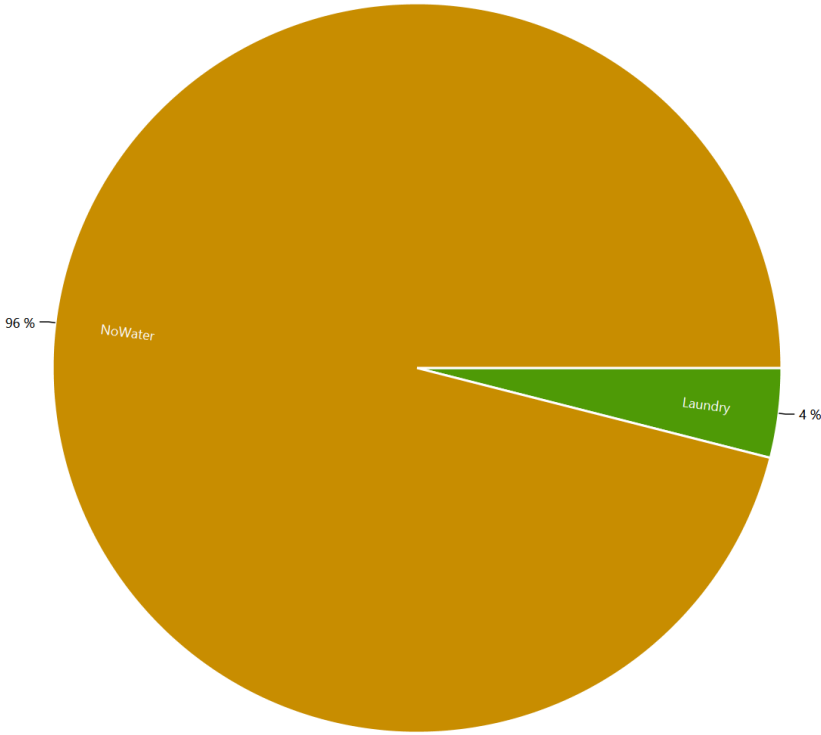

HH0 - Energieagentur - Electricity

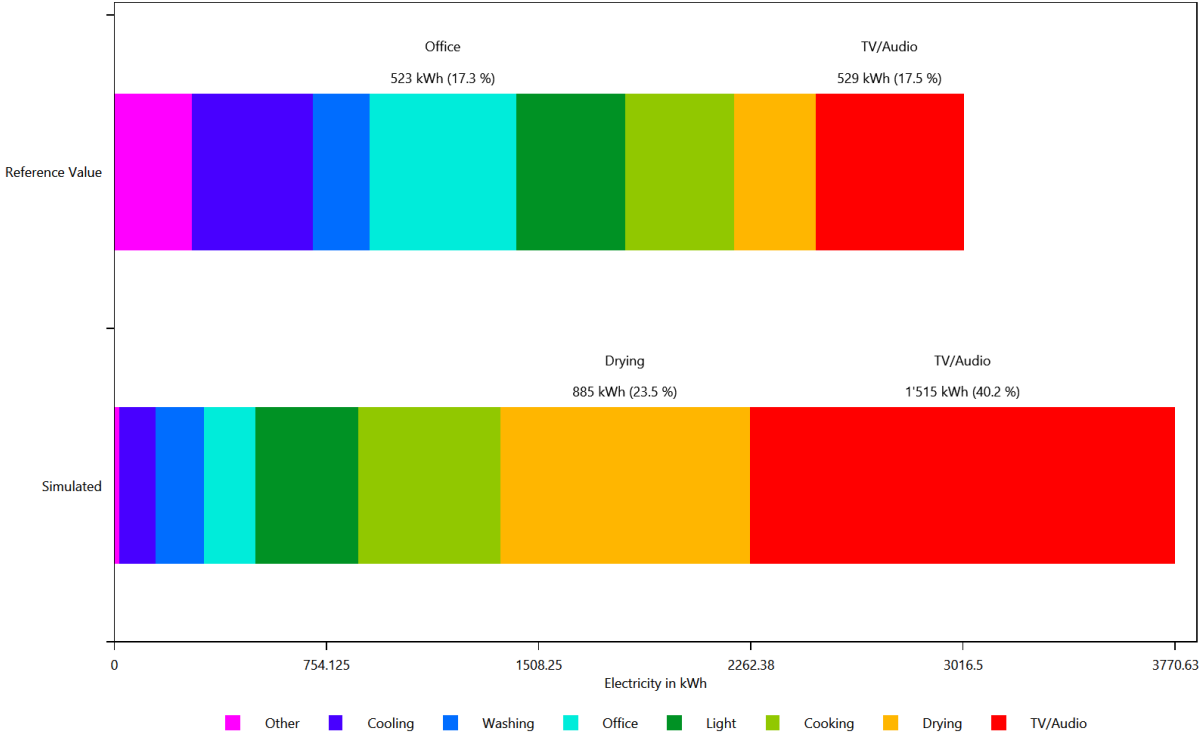

HH0 - Energieagentur - Electricity

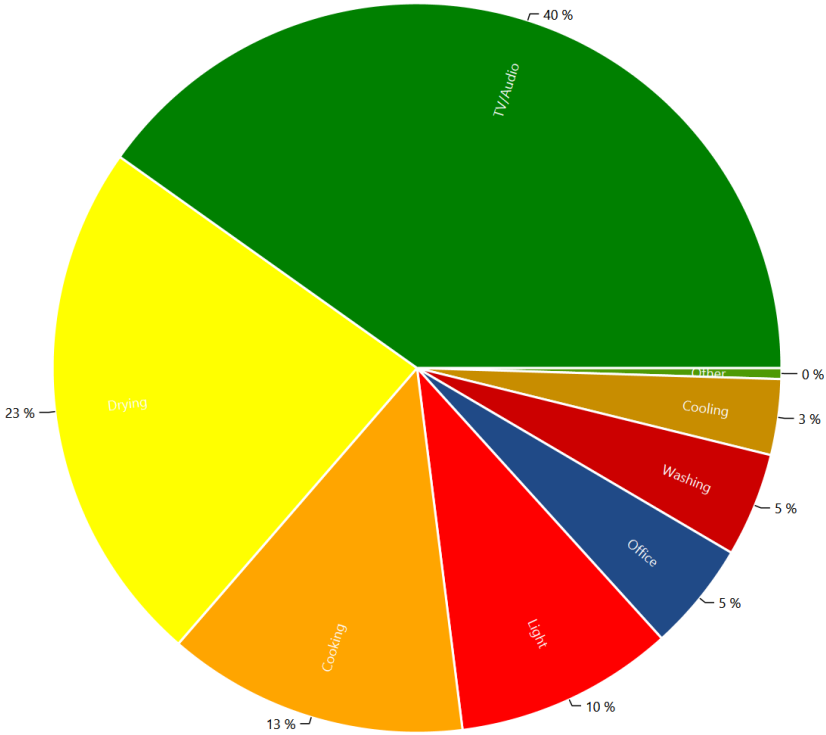

HH0 - Destatis Water Usage Statistics - Warm Water

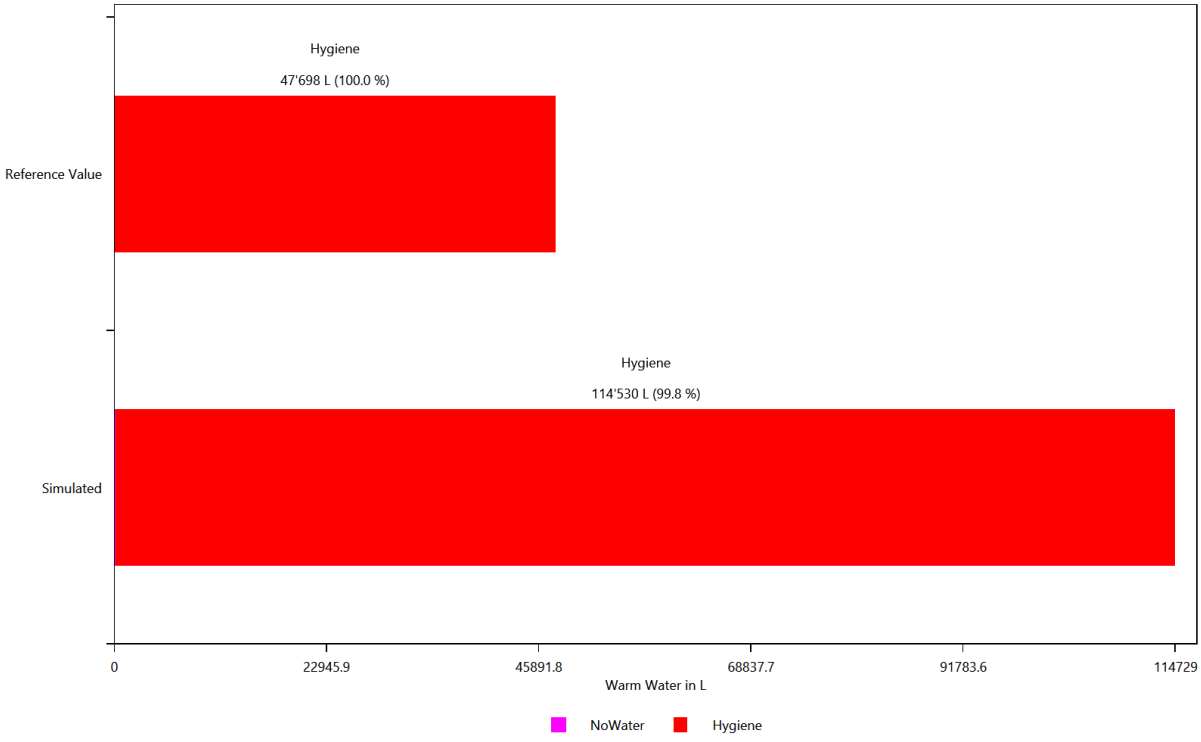

HH0 - Destatis Water Usage Statistics - Warm Water

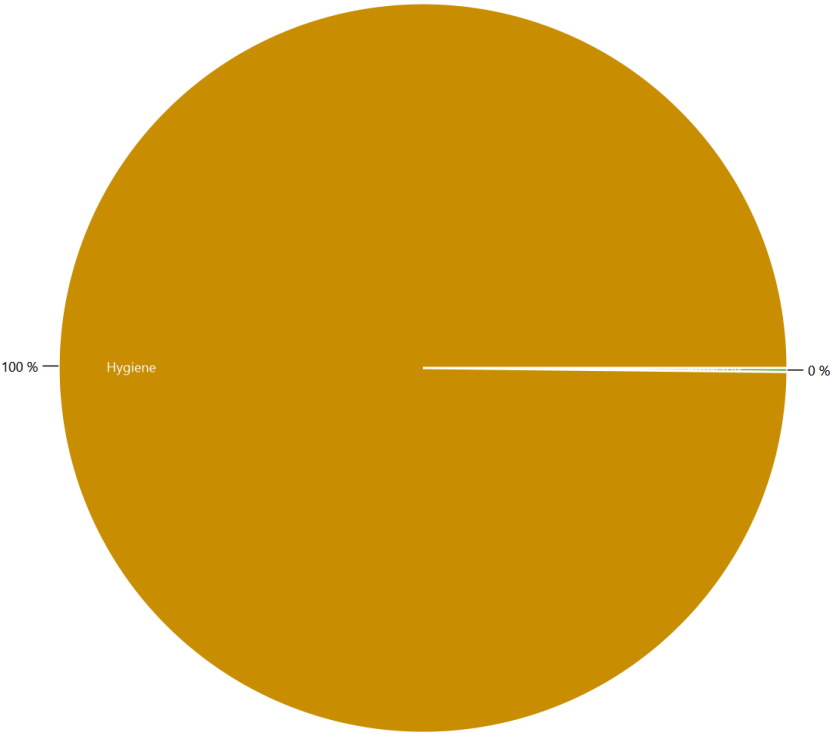

HH0 - Energieagentur - Warm Water

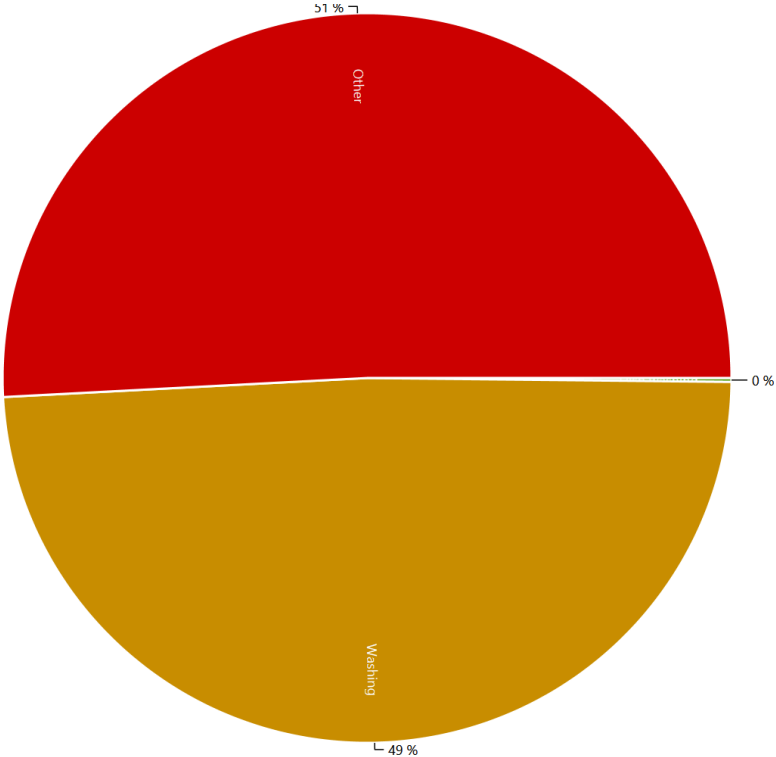

Example of the device profiles for each load type

This is made from the files starting with: DeviceProfiles

The device profile files are the reason for the LPG. They show the power consumption of each device.

Cold Water, Coloring Scheme: Destatis Water Usage Statistics, Date 2016.1.23

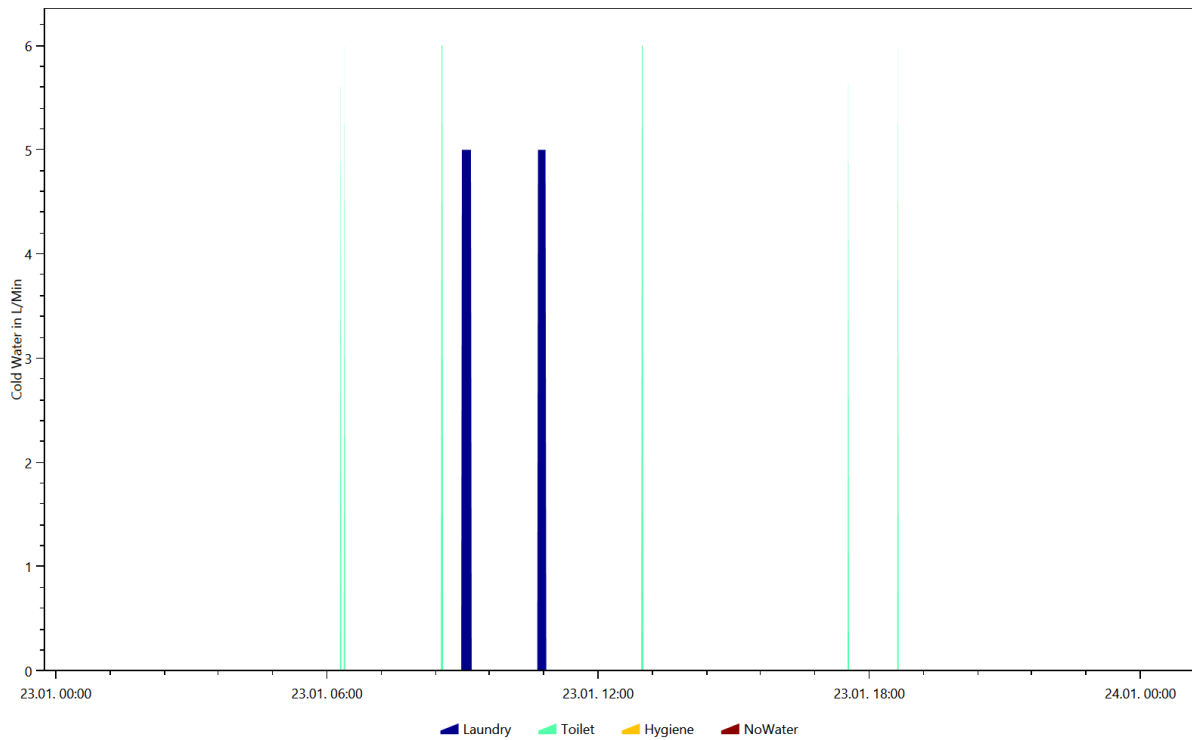

Cold Water, Coloring Scheme: Destatis Water Usage Statistics, Date 2016.11.30

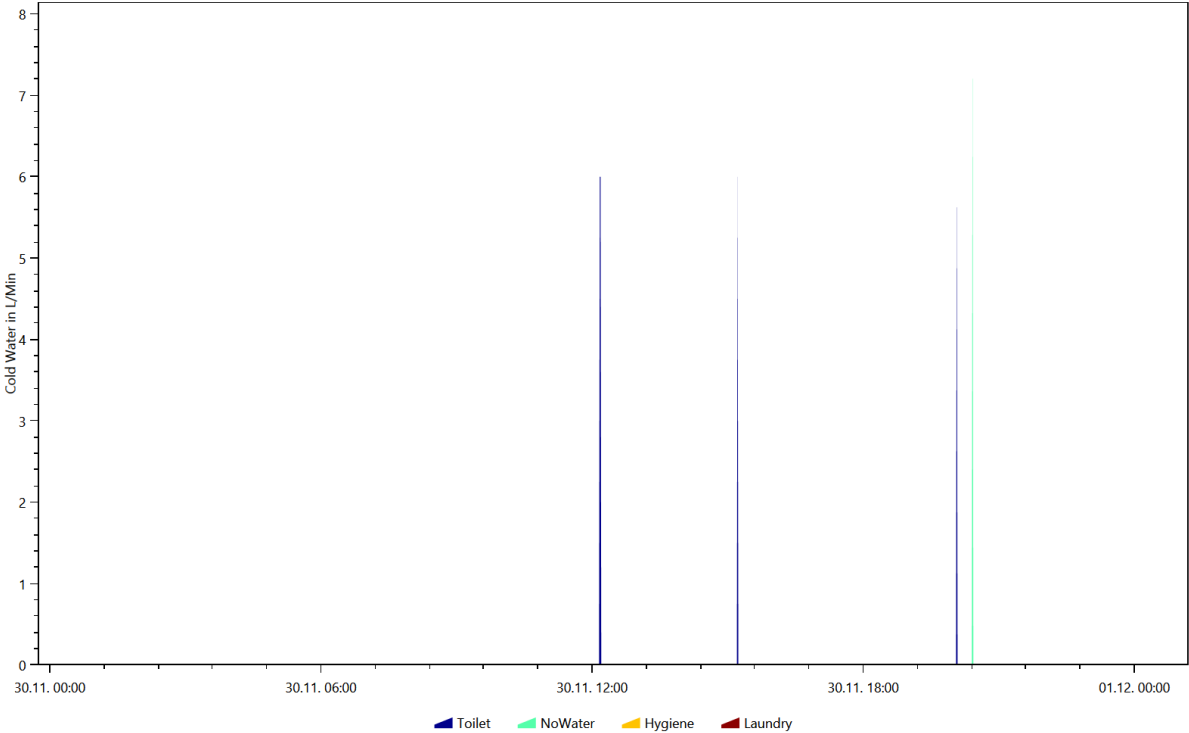

Cold Water, Coloring Scheme: Destatis Water Usage Statistics, Date 2016.11.9

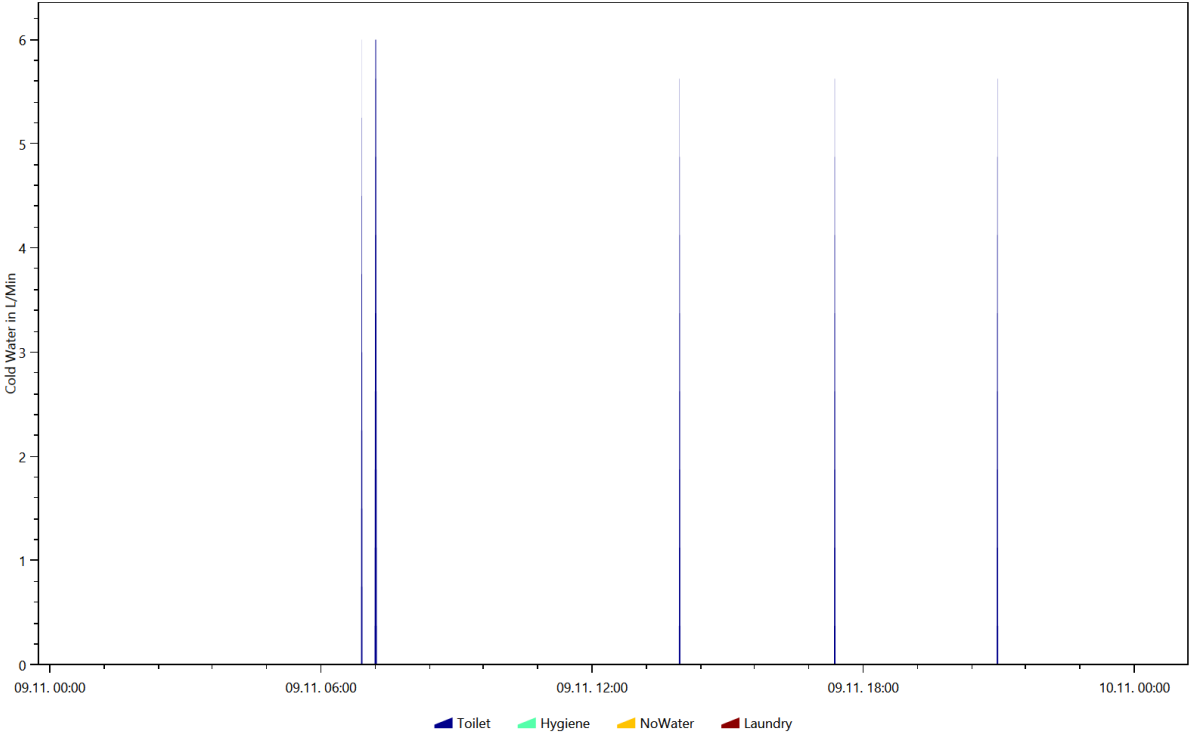

Cold Water, Coloring Scheme: Destatis Water Usage Statistics, Date 2016.4.11

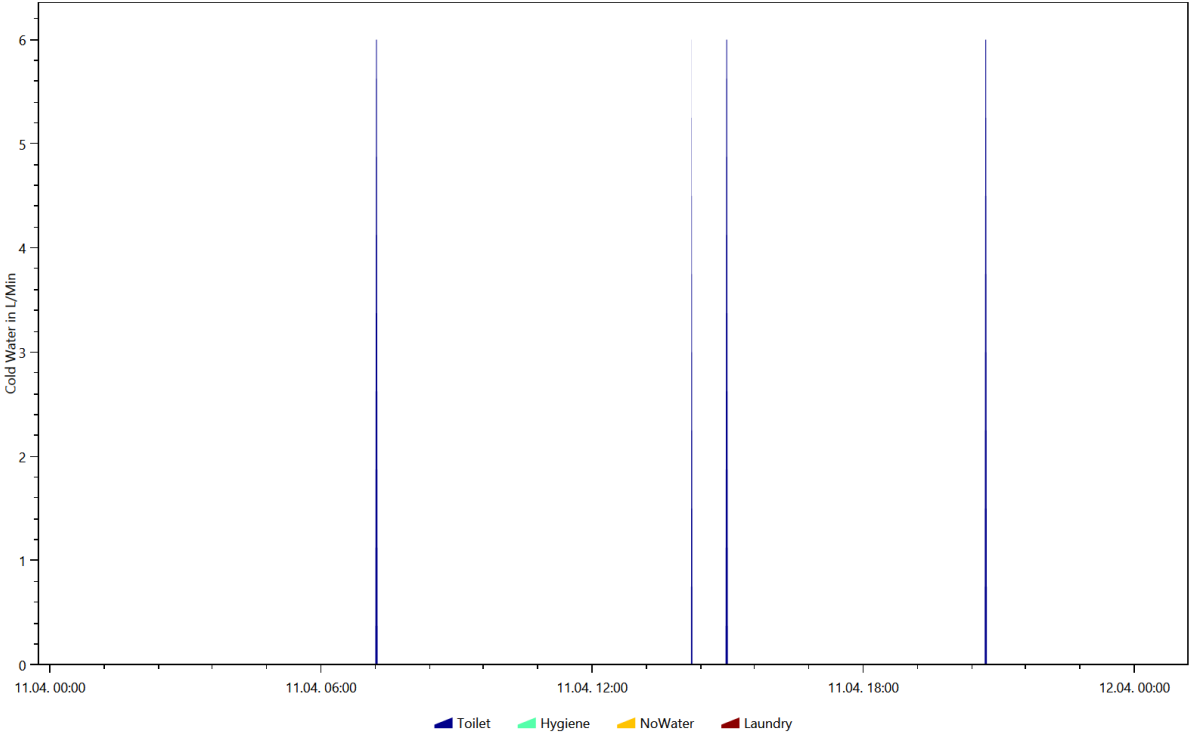

Cold Water, Coloring Scheme: Destatis Water Usage Statistics, Date 2016.4.3

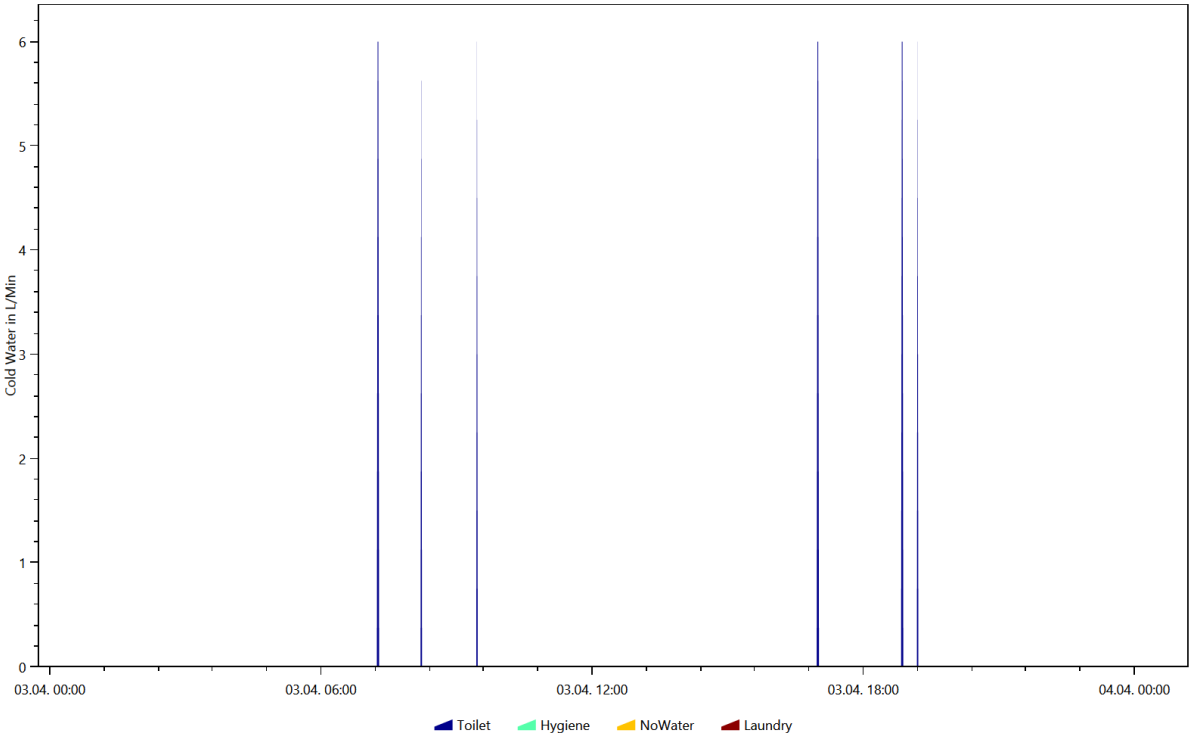

Cold Water, Coloring Scheme: Energieagentur.NRW Tags, Date 2016.1.23

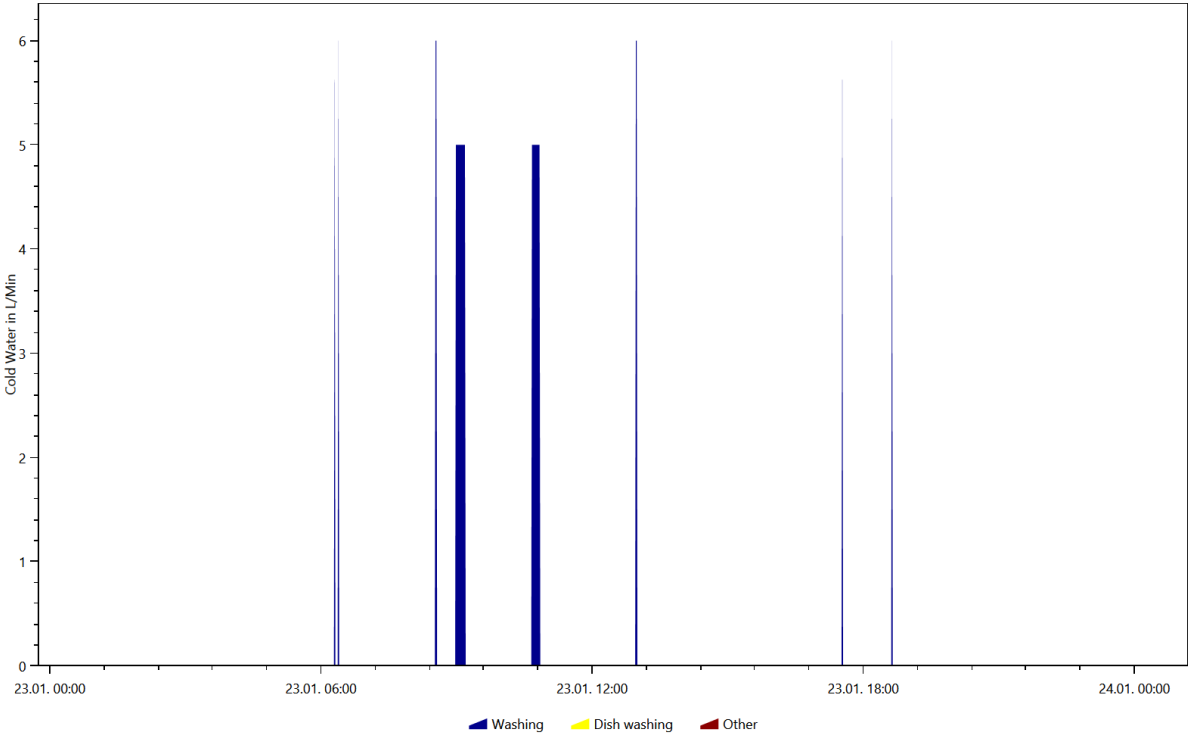

Cold Water, Coloring Scheme: Energieagentur.NRW Tags, Date 2016.11.9

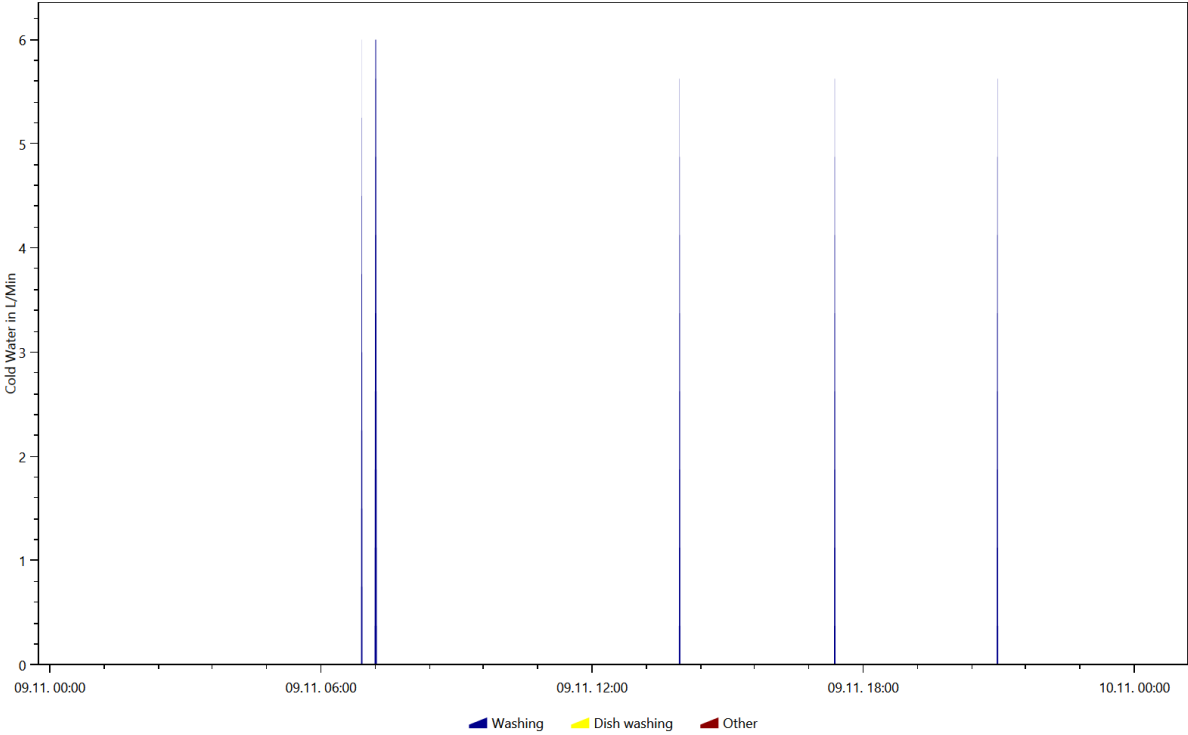

Cold Water, Coloring Scheme: Energieagentur.NRW Tags, Date 2016.4.11

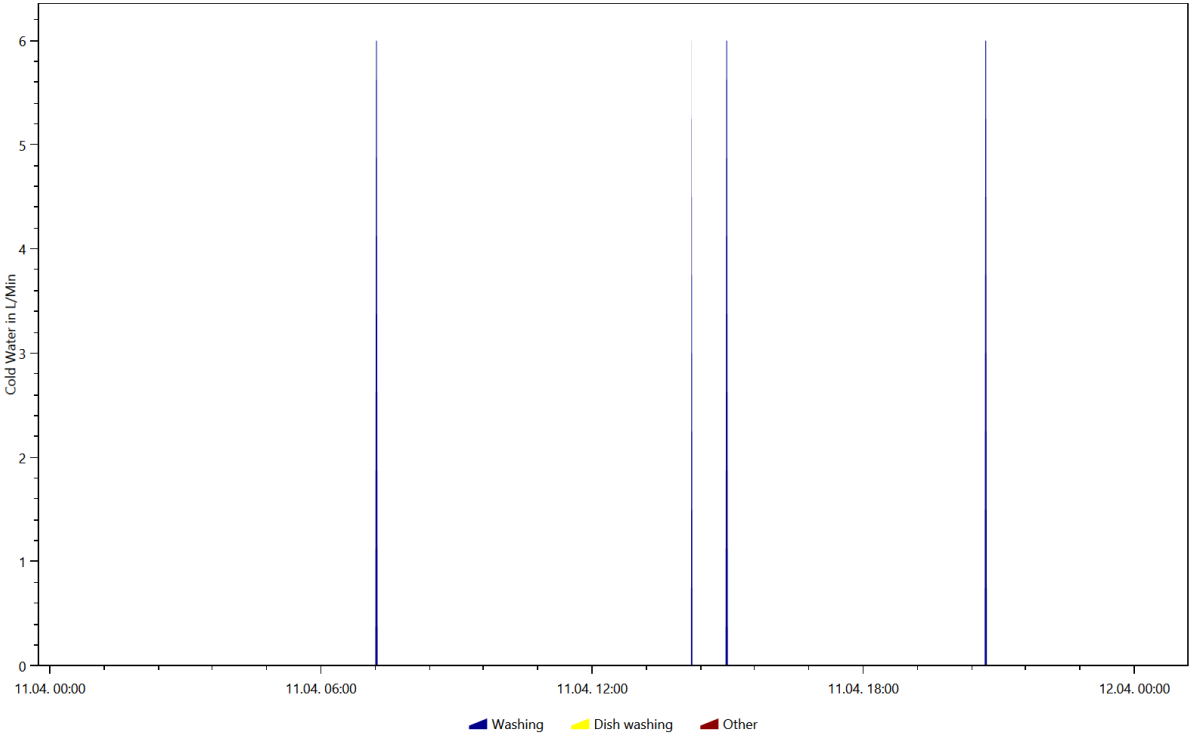

Cold Water, Coloring Scheme: Energieagentur.NRW Tags, Date 2016.4.3

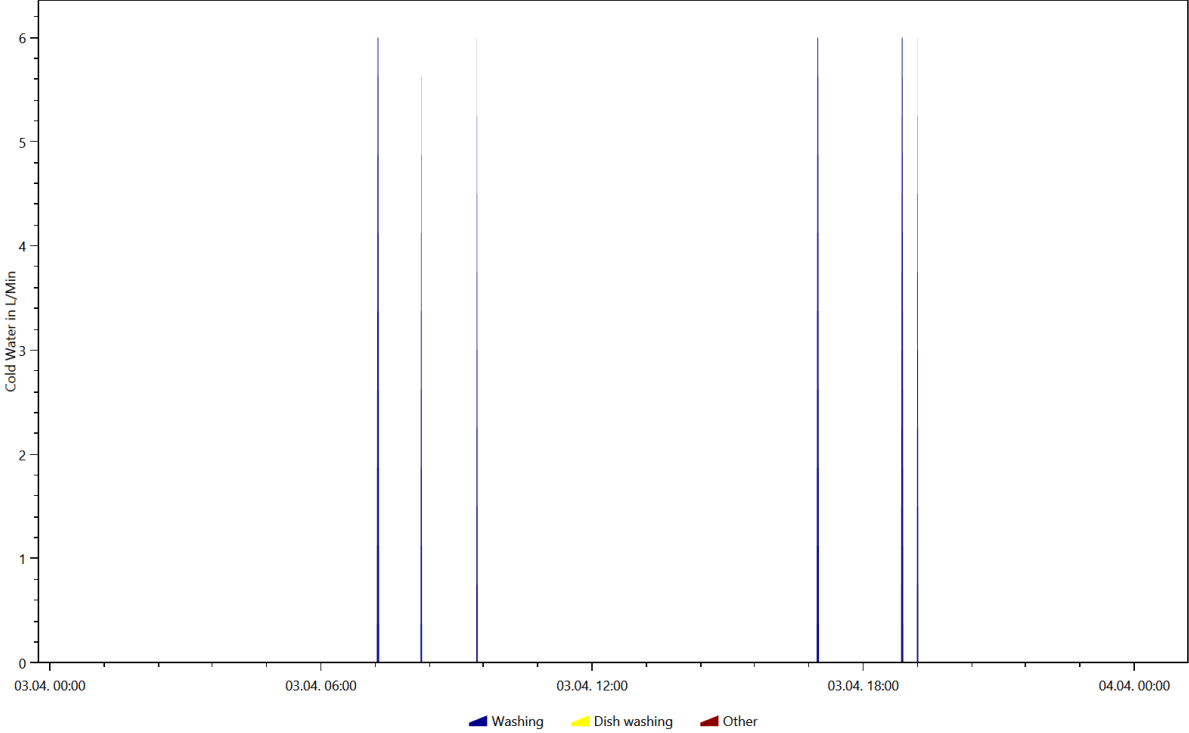

Electricity, Coloring Scheme: Destatis Water Usage Statistics, Date 2016.11.3

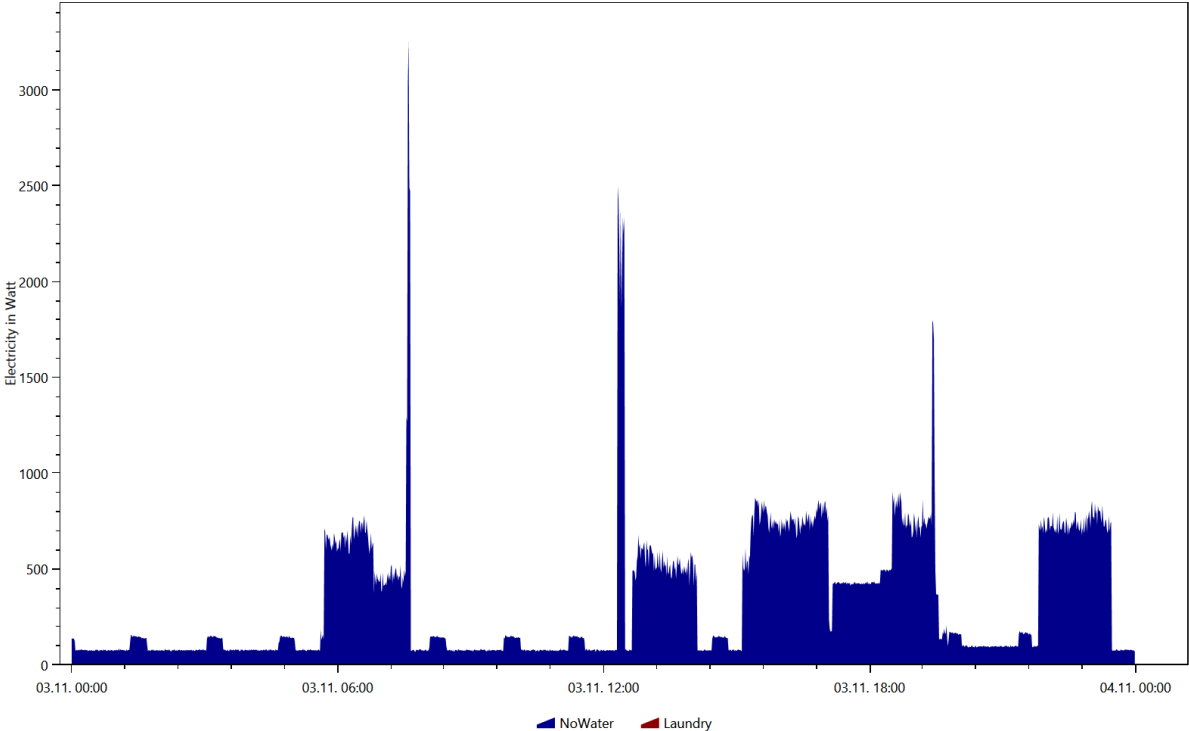

Electricity, Coloring Scheme: Destatis Water Usage Statistics, Date 2016.12.16

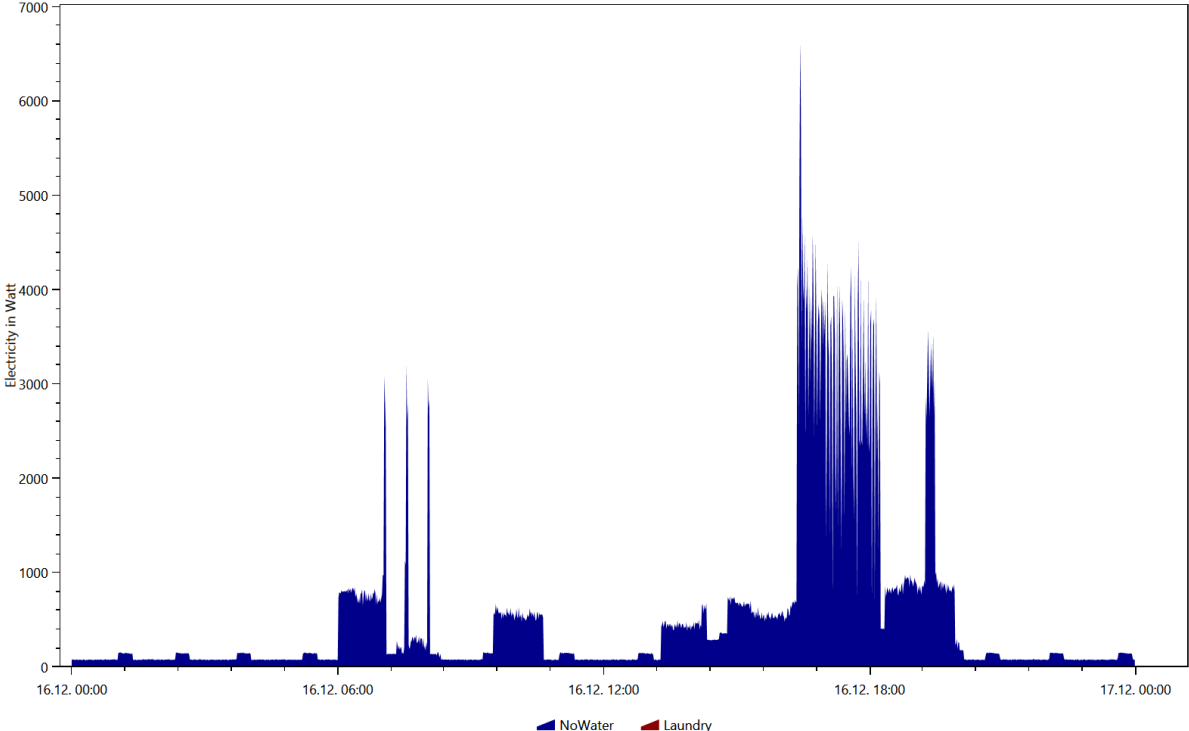

Electricity, Coloring Scheme: Destatis Water Usage Statistics, Date 2016.4.15

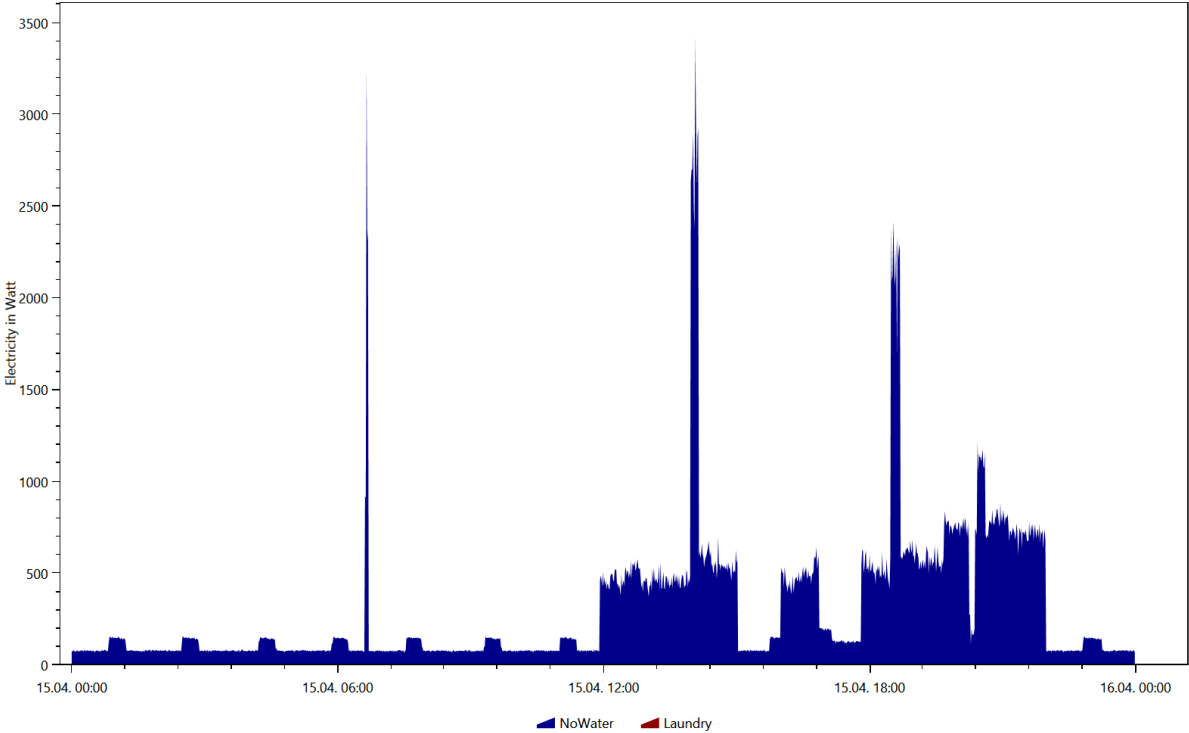

Electricity, Coloring Scheme: Destatis Water Usage Statistics, Date 2016.5.6

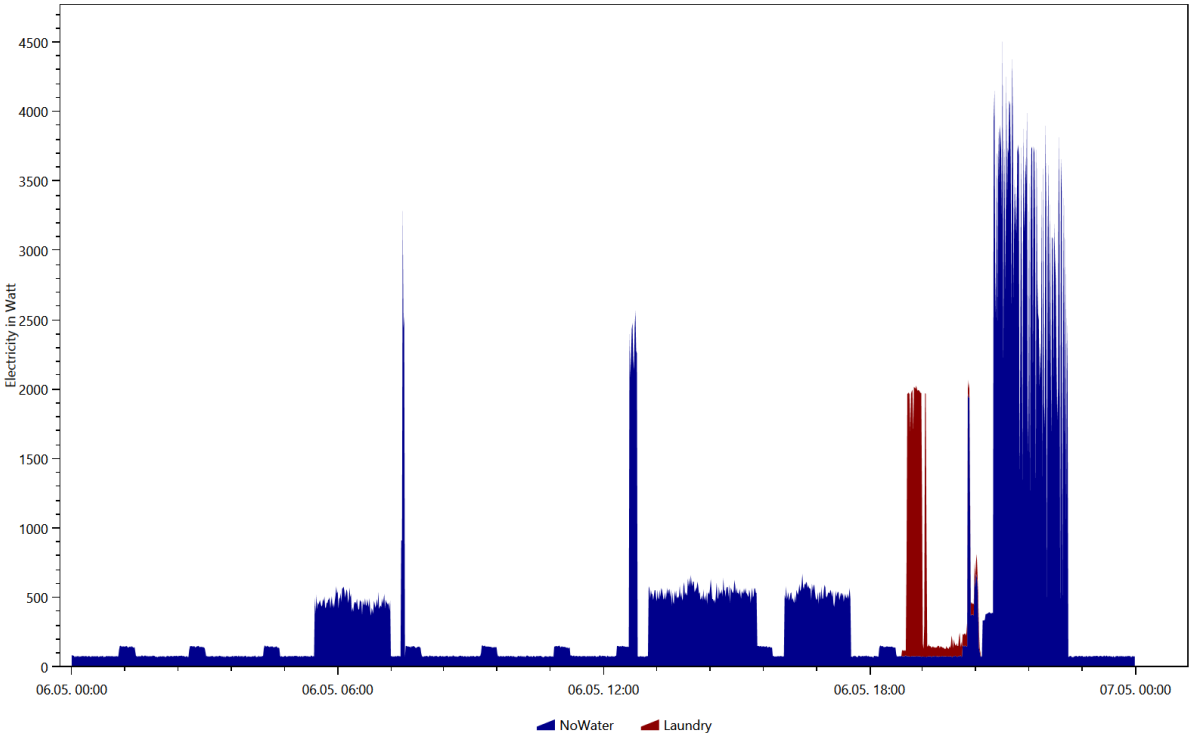

Electricity, Coloring Scheme: Destatis Water Usage Statistics, Date 2016.6.1

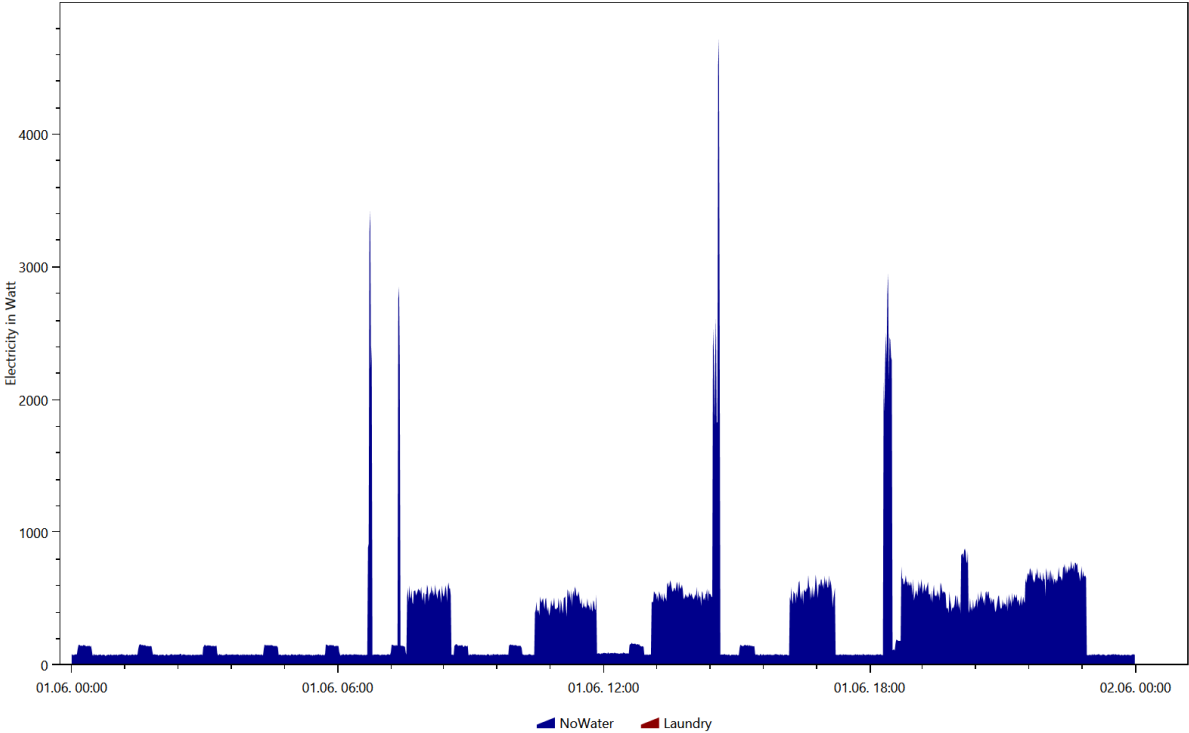

Electricity, Coloring Scheme: Energieagentur.NRW Tags, Date 2016.11.3

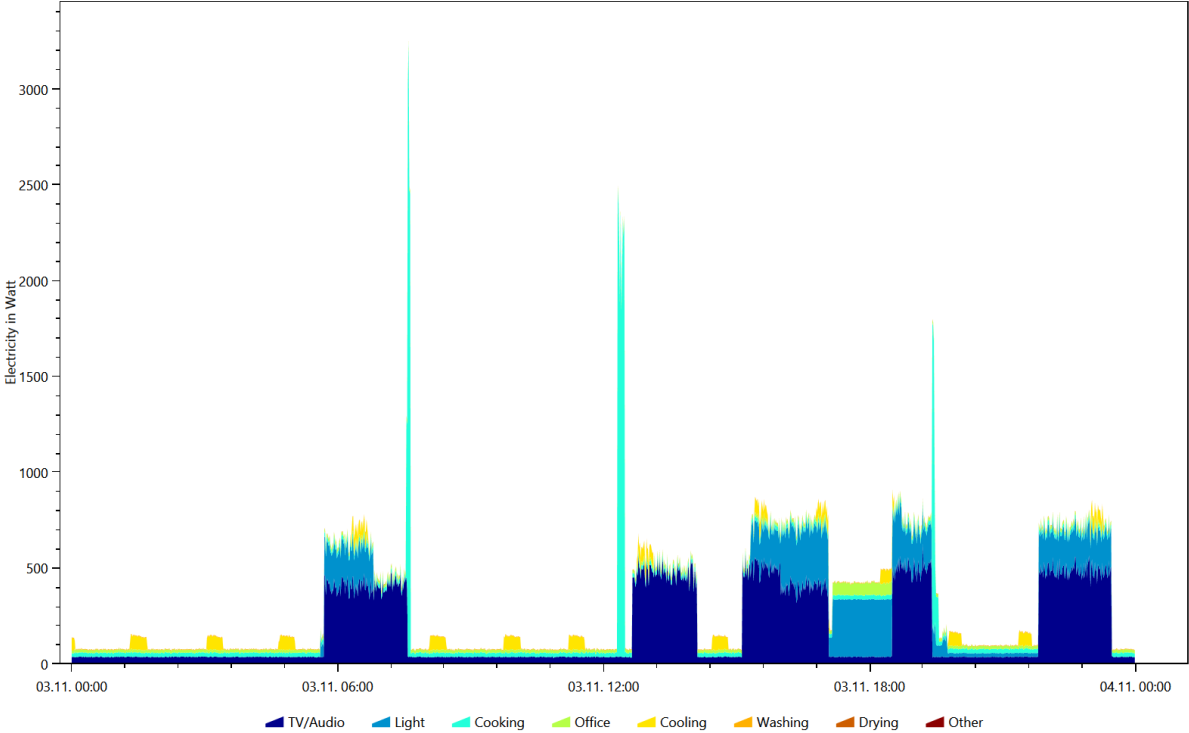

Electricity, Coloring Scheme: Energieagentur.NRW Tags, Date 2016.4.15

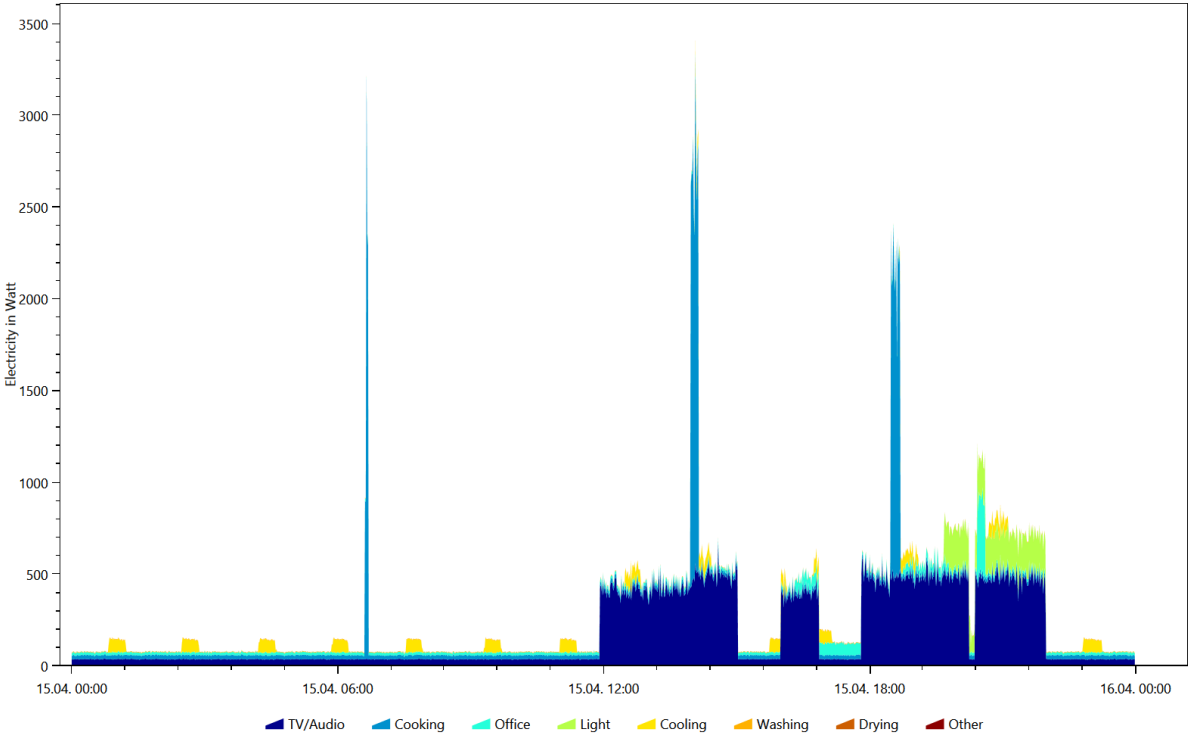

Electricity, Coloring Scheme: Energieagentur.NRW Tags, Date 2016.5.6

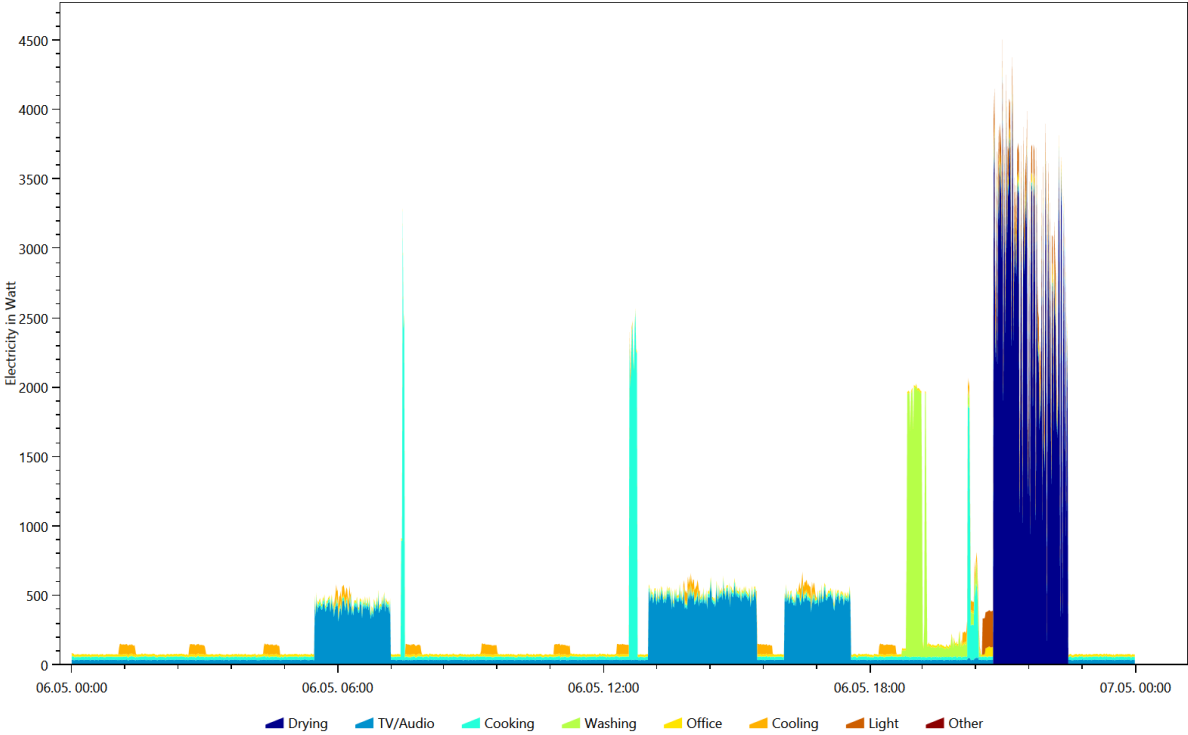

Electricity, Coloring Scheme: Energieagentur.NRW Tags, Date 2016.6.1

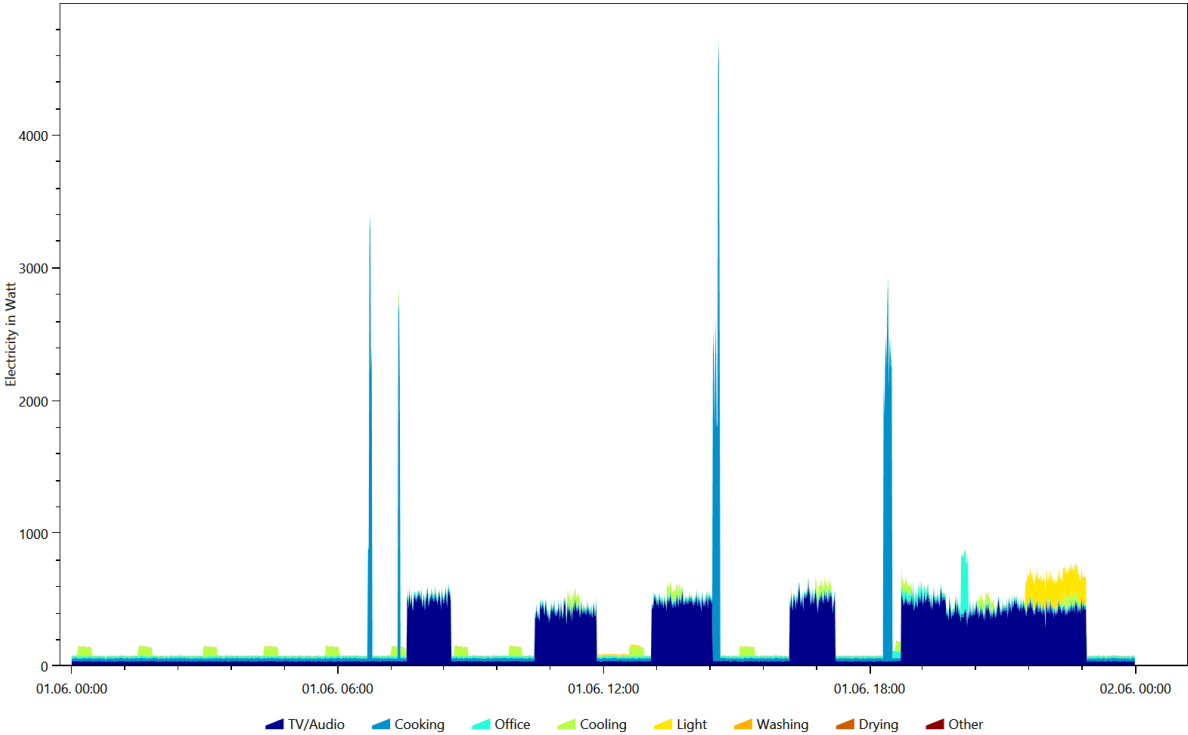

Warm Water, Coloring Scheme: Destatis Water Usage Statistics, Date 2016.1.17

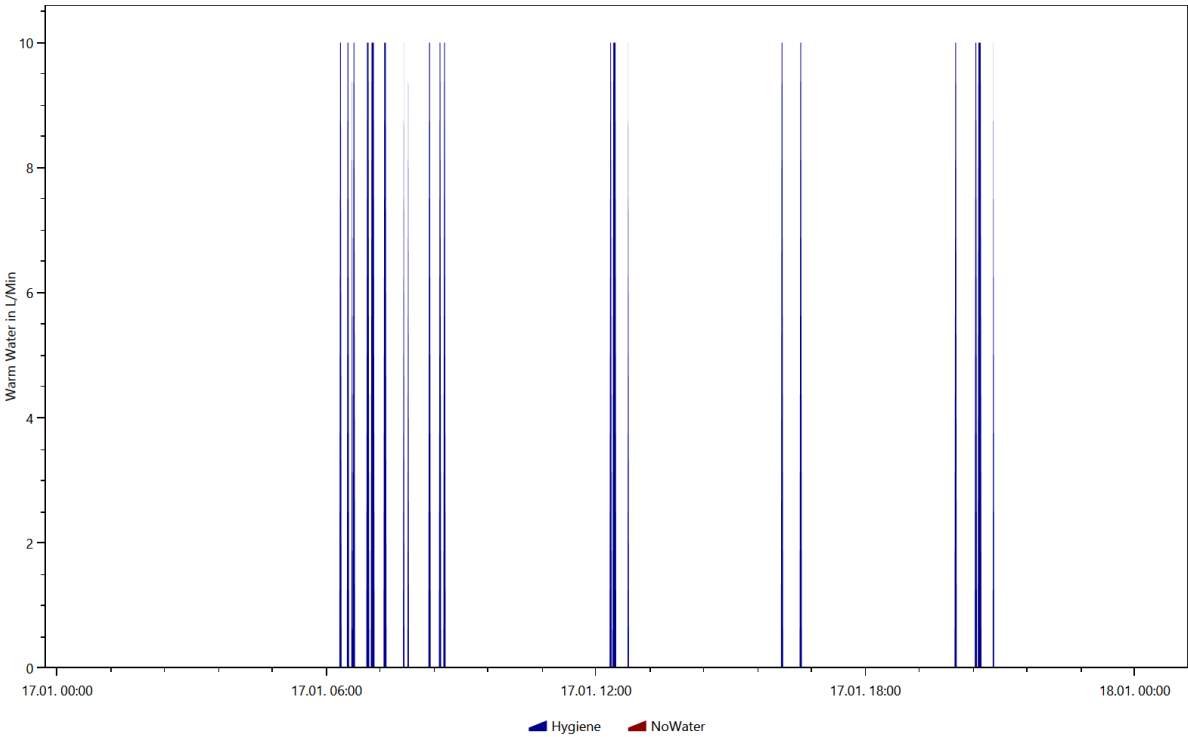

Warm Water, Coloring Scheme: Destatis Water Usage Statistics, Date 2016.3.4

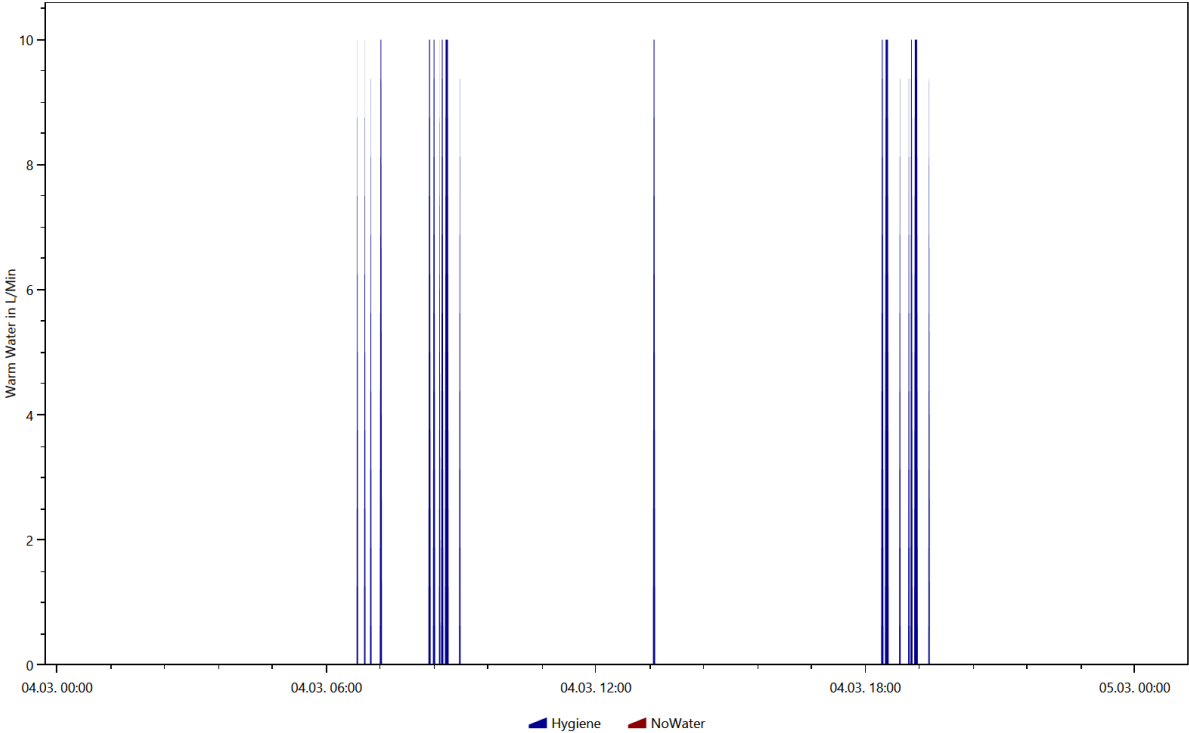

Warm Water, Coloring Scheme: Destatis Water Usage Statistics, Date 2016.6.4

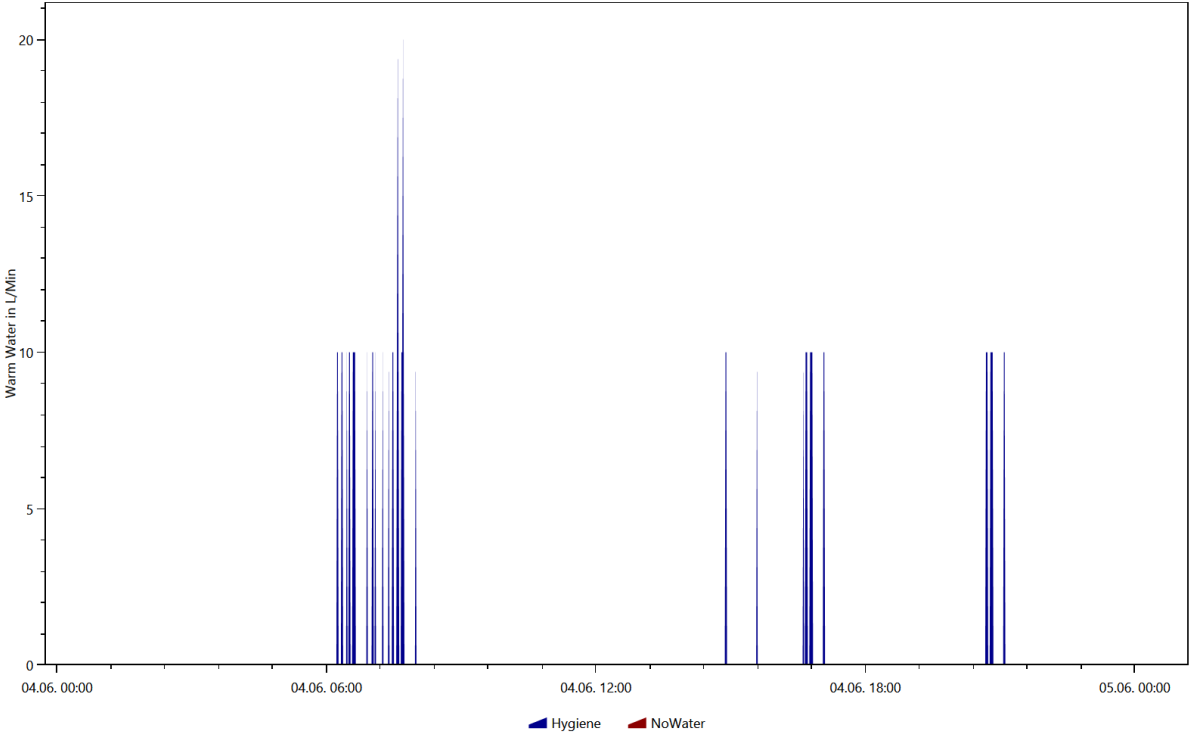

Warm Water, Coloring Scheme: Destatis Water Usage Statistics, Date 2016.7.12

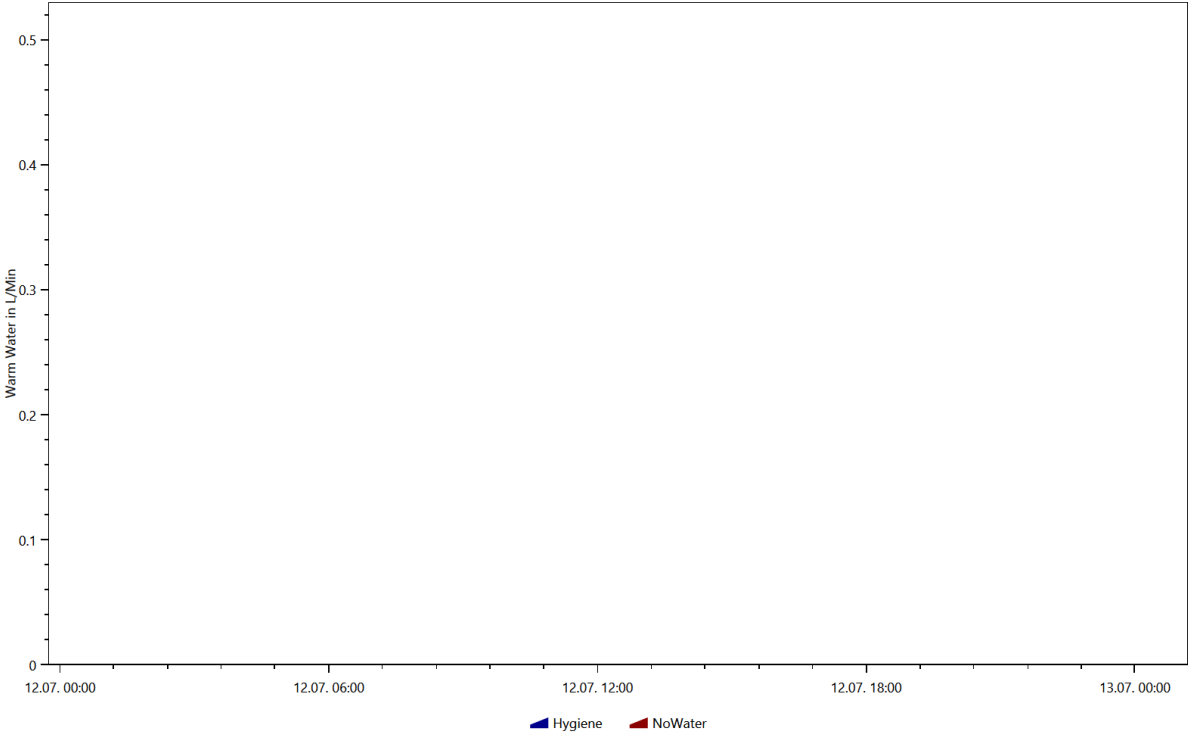

Warm Water, Coloring Scheme: Destatis Water Usage Statistics, Date 2016.7.27

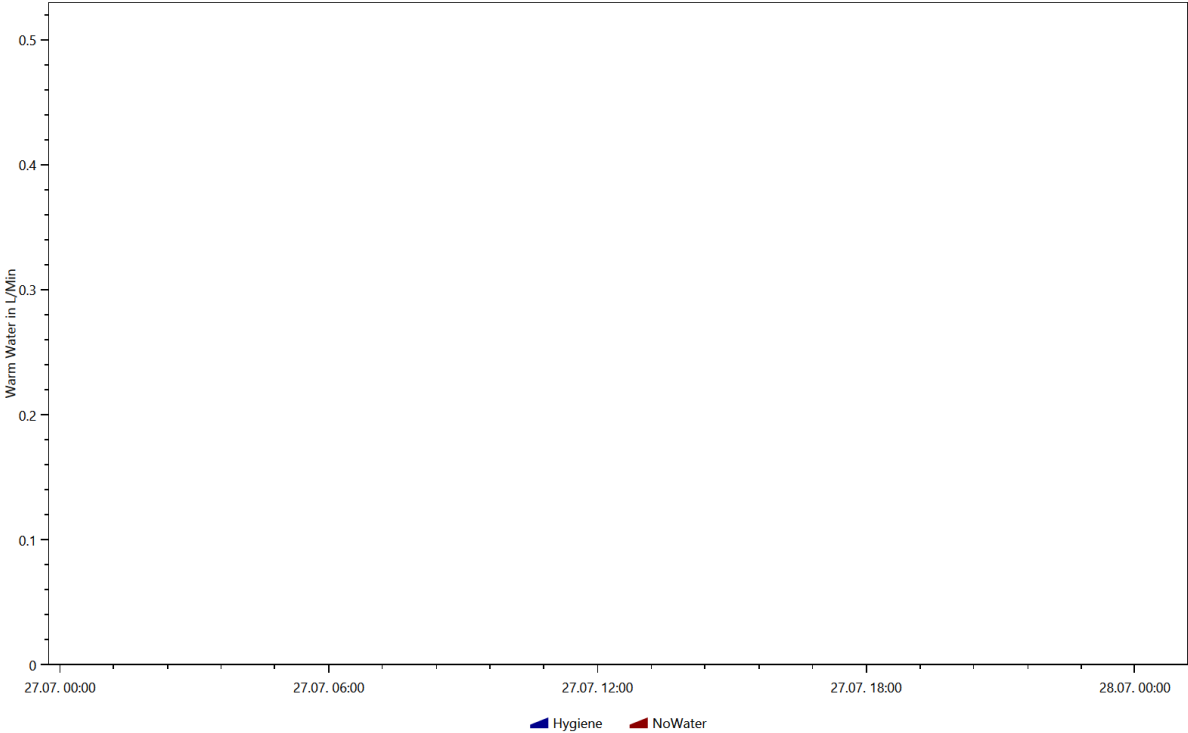

Warm Water, Coloring Scheme: Energieagentur.NRW Tags, Date 2016.1.17

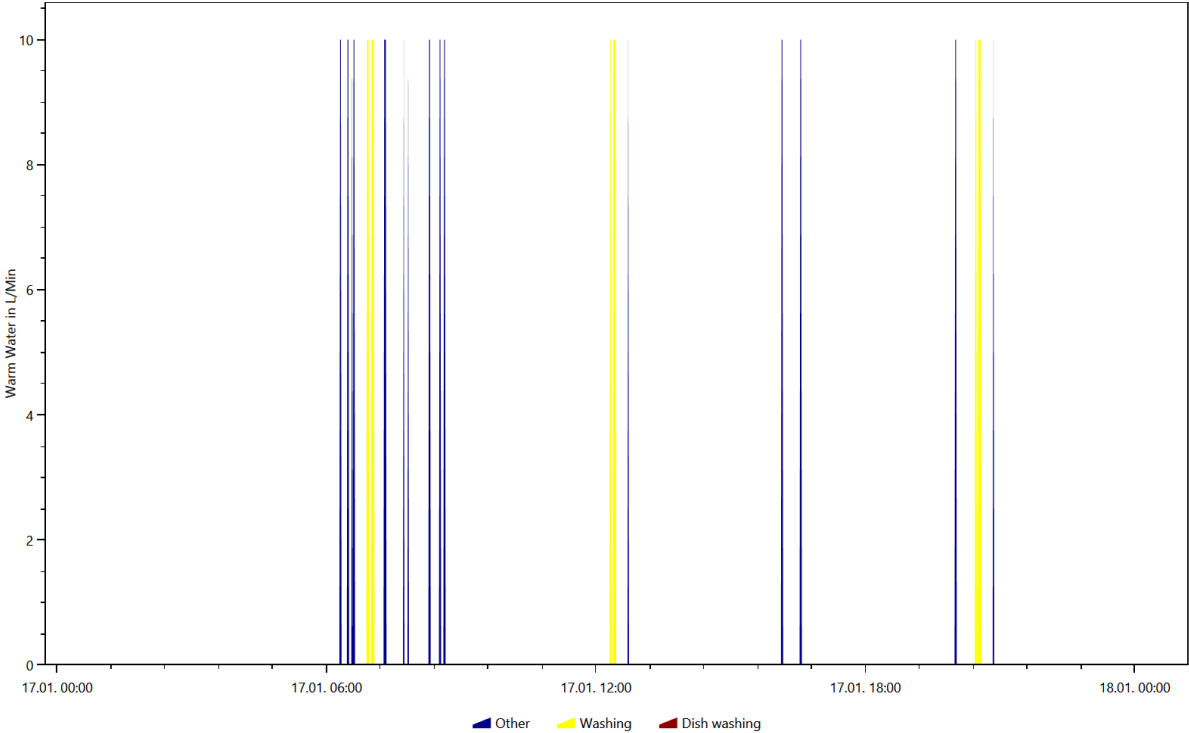

Warm Water, Coloring Scheme: Energieagentur.NRW Tags, Date 2016.3.4

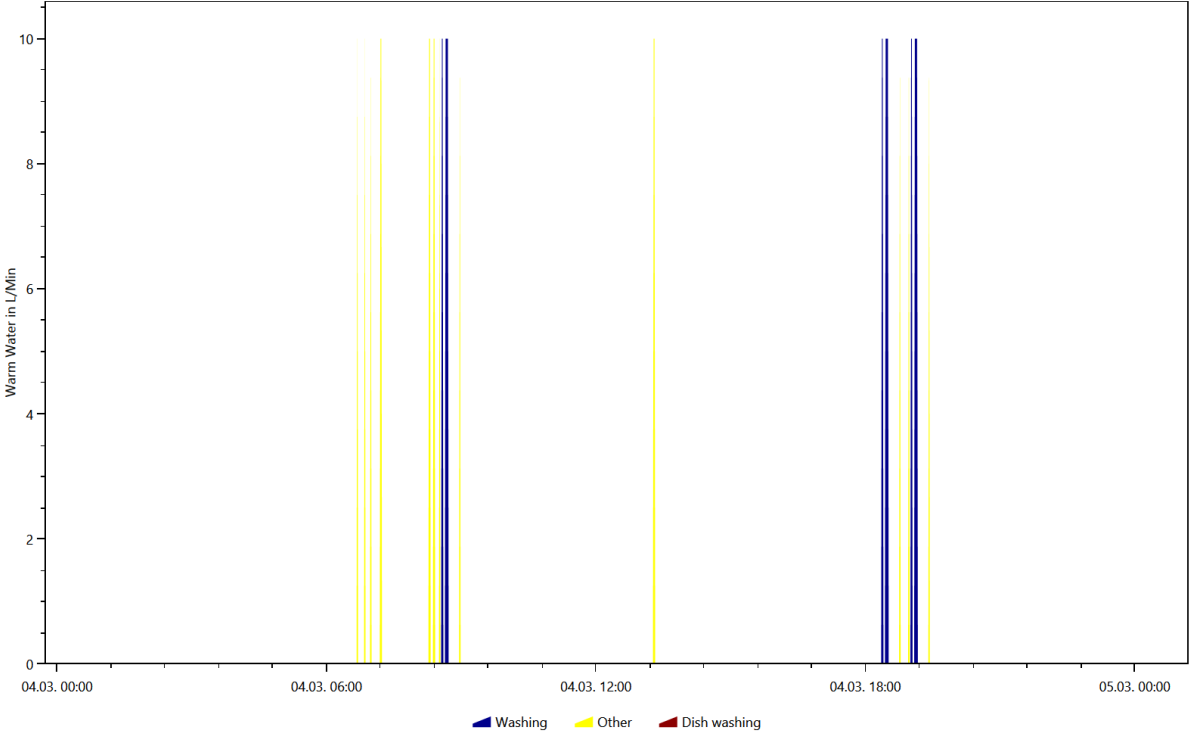

Warm Water, Coloring Scheme: Energieagentur.NRW Tags, Date 2016.6.4

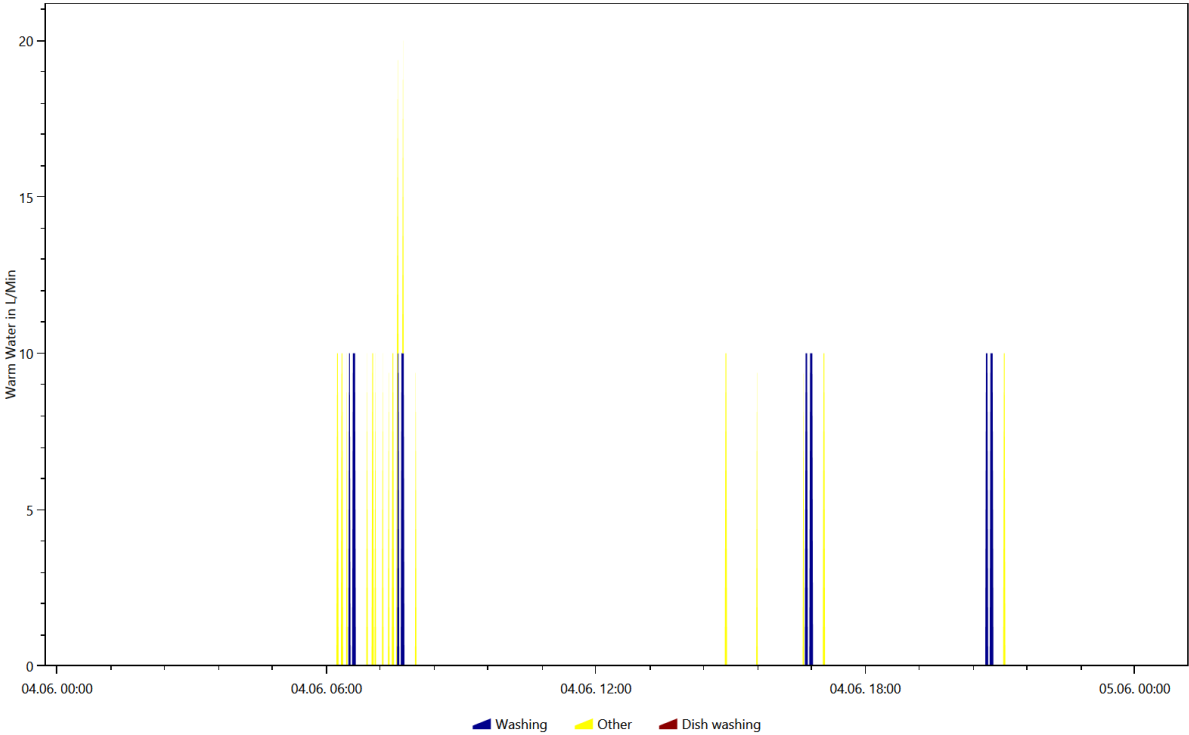

Warm Water, Coloring Scheme: Energieagentur.NRW Tags, Date 2016.7.12

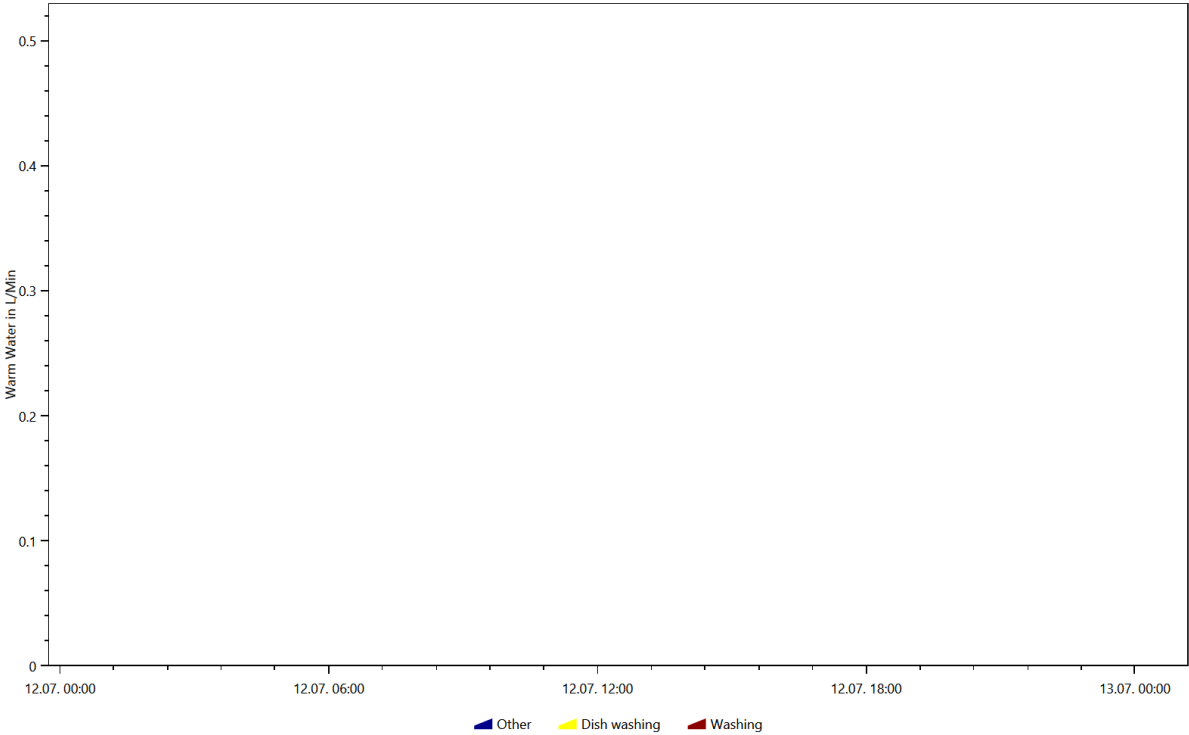

Overview of the time and power of the use per load type per device

This is made from the files starting with: TimeOfUseEnergyProfiles

The time of use energy profiles show when each device was used and how much power it used.

Cold Water

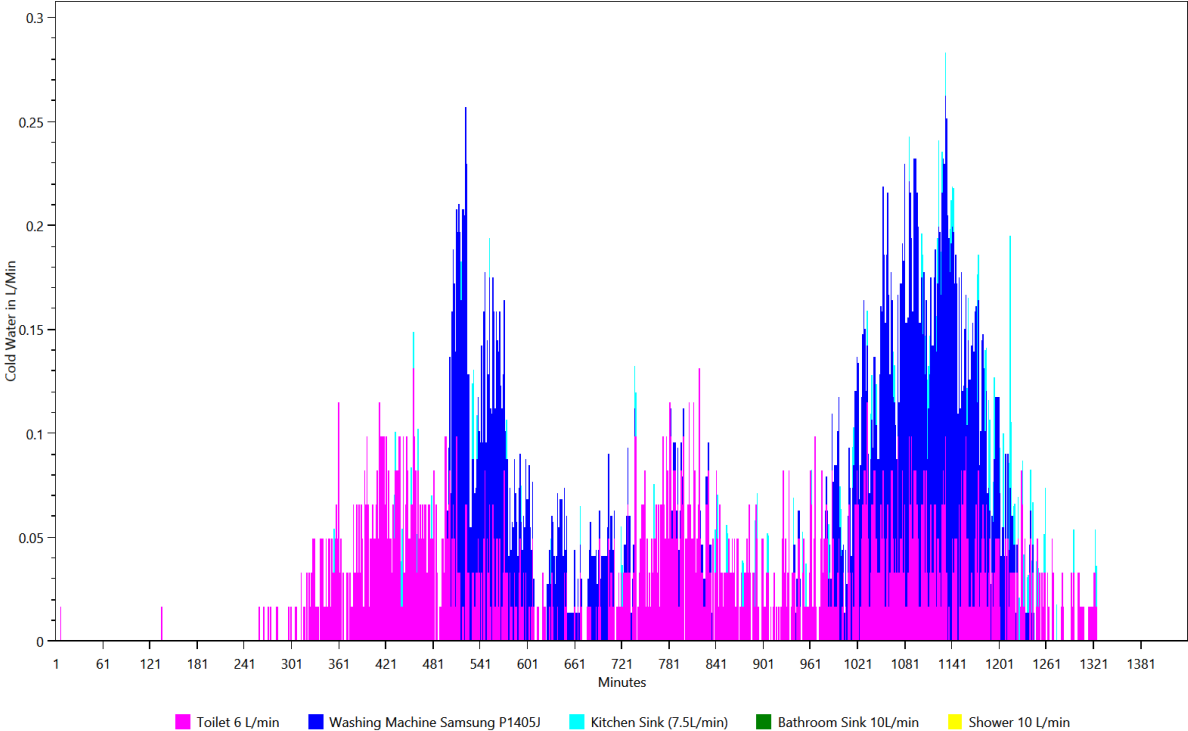

Electricity

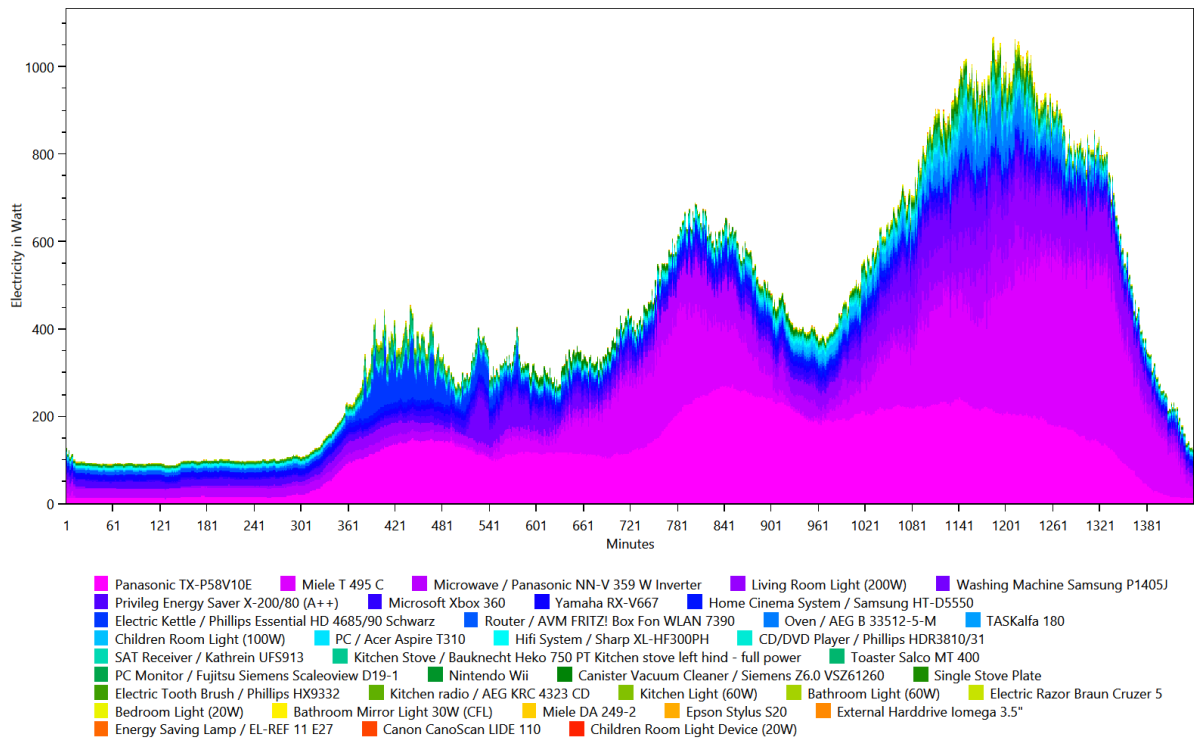

Warm Water

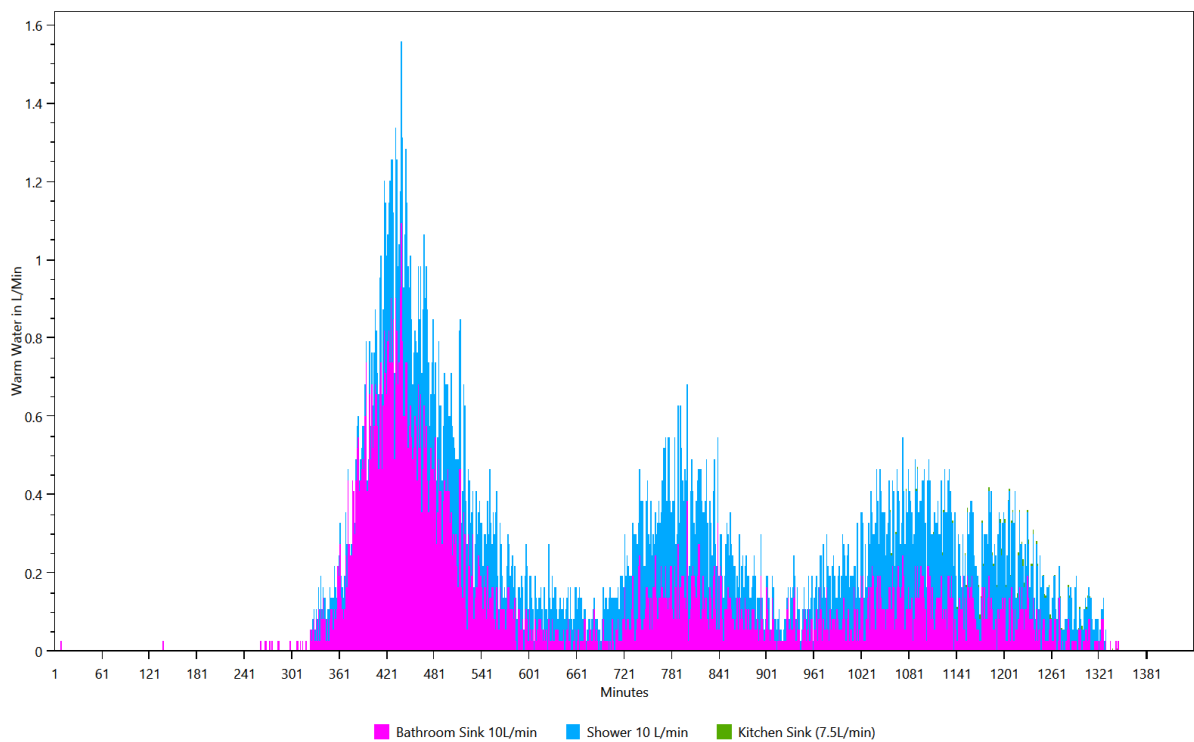

Energy use per load type during different seasons, split by weekday/saturday/sunday

This is made from the files starting with: WeekdayProfiles

This graph shows for each load type the average power consumption per day grouped byseason and weekday/saturday/sunday.

Cold Water

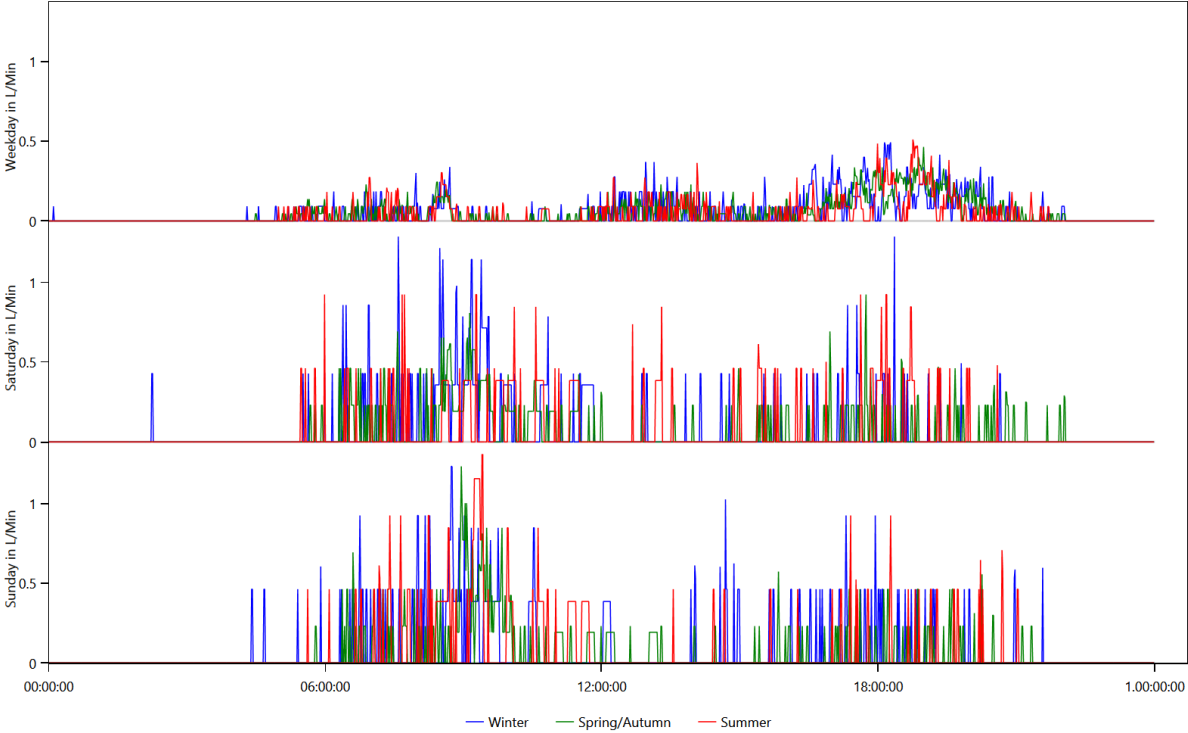

Electricity

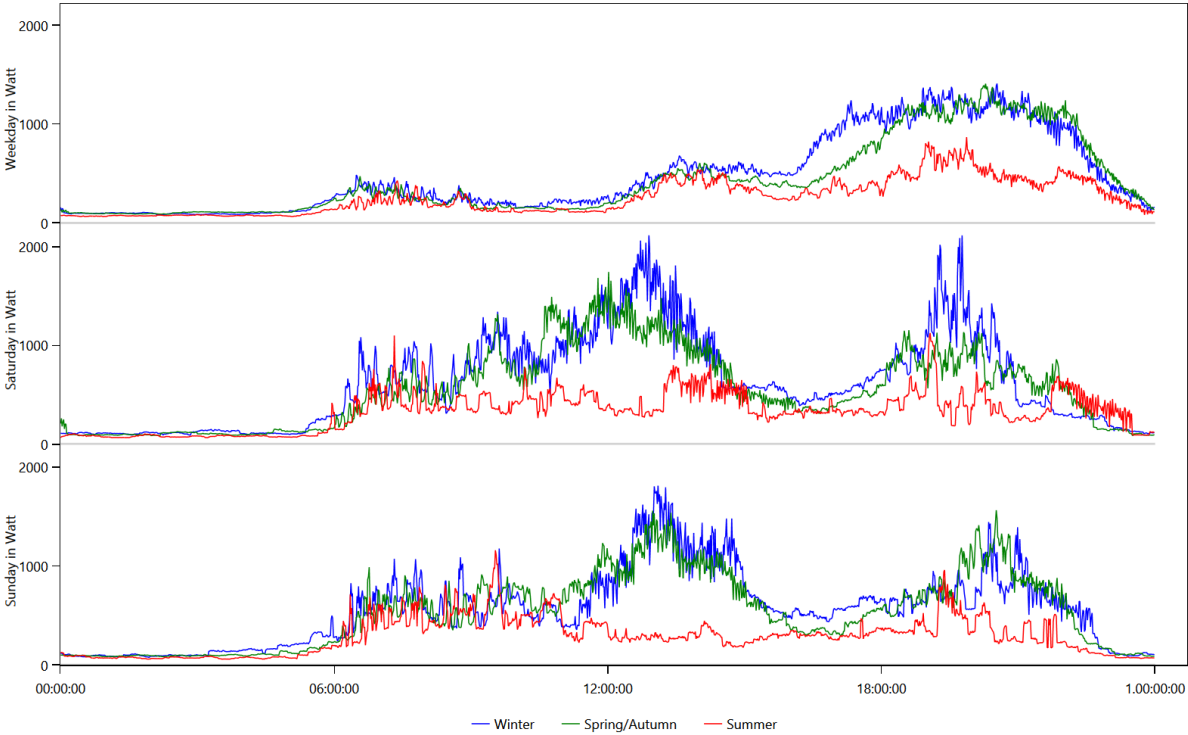

Warm Water

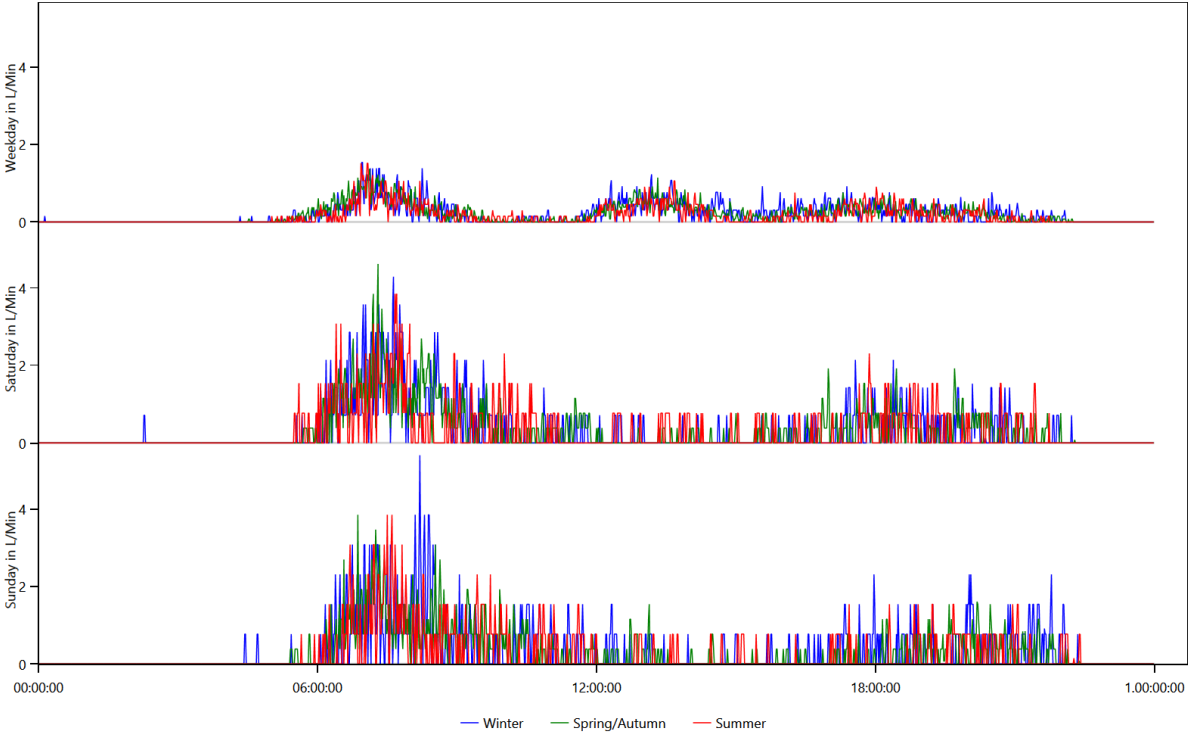

Location Distribution per Person

This is made from the files starting with: LocationStatistics

These charts show where the persons spend their time.

CHR42 Jessica (7 Female)

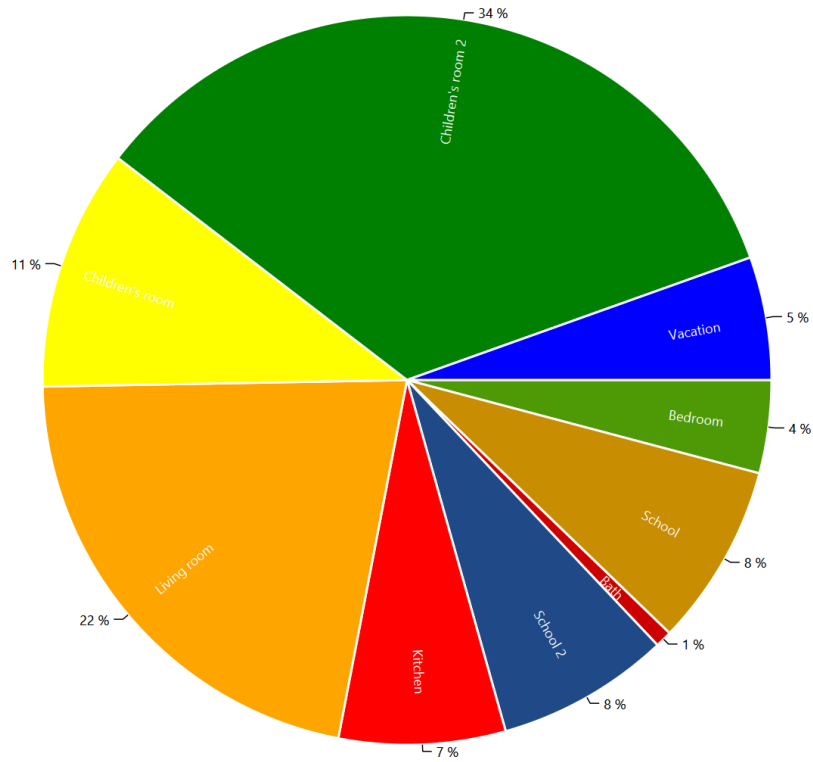

CHR42 Max (42 Male)

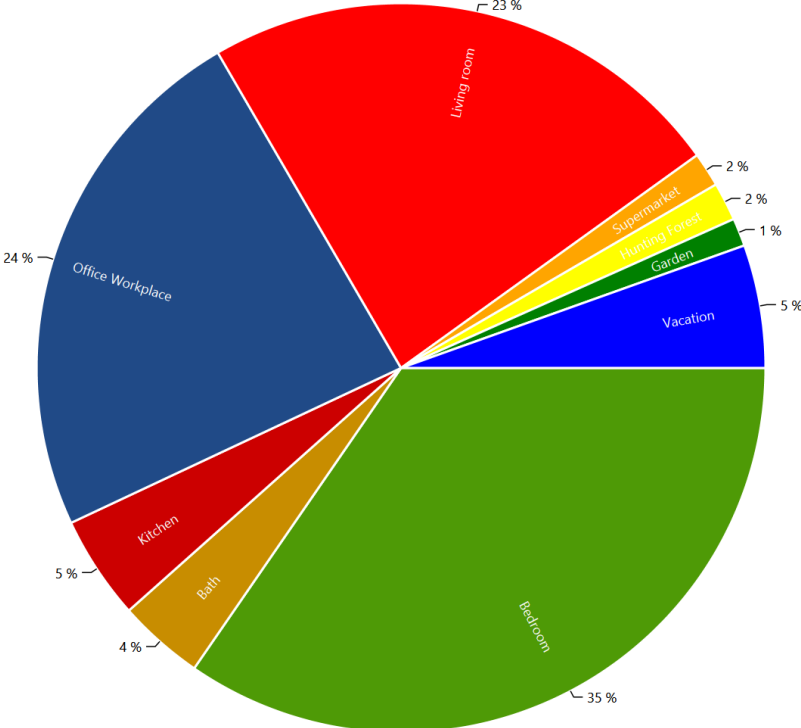

CHR42 Moritz (10 Male)

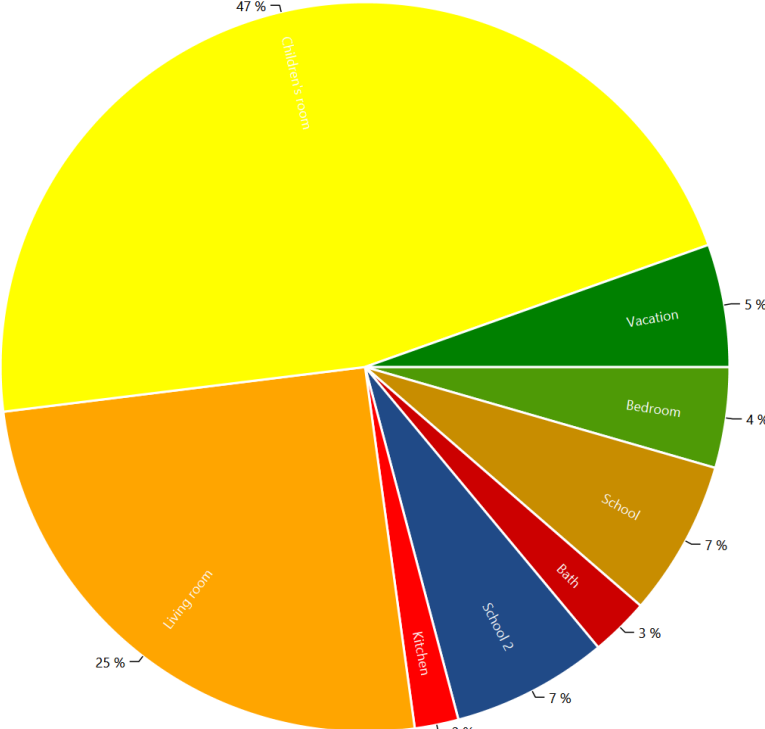

Actions.csv

This is made from the files starting with: Actions

These files show the actions of each person in the household. The content looks like this:

Actions.HH0.csv

```
Time step;Calendertime;Person;Selected affordance;Affordance Category;Is Sick
0;01.01.2016 00:00;CHR42 Jessica (7/Female);sleep bed 04 (10 h) Child;sleep;False;
0;01.01.2016 00:00;CHR42 Max (42/Male);sleep bed 08 (08 h);sleep;False;
0;01.01.2016 00:00;CHR42 Moritz (10/Male);sleep bed 03 (10 h) Child;sleep;False;
374;01.01.2016 06:14;CHR42 Jessica (7/Female);go to primary school ;school;False;
477;01.01.2016 07:57;CHR42 Max (42/Male);get ready in the morning (men);hygiene;False;
478;01.01.2016 07:58;CHR42 Moritz (10/Male);go to primary school ;school;False;
489;01.01.2016 08:09;CHR42 Max (42/Male);eat small breakfast (25min) interrupting subaff, no
alarm;cooking;False;
512;01.01.2016 08:32;CHR42 Max (42/Male);work at the office from 8:00 (9 h);work;False;
777;01.01.2016 12:57;CHR42 Jessica (7/Female);go to the toilet;hygiene;False;
783;01.01.2016 13:03;CHR42 Jessica (7/Female);watch a movie for 1 h 30 min with home cinema
system;Passive Entertainment (TV etc.);False;
826;01.01.2016 13:46;CHR42 Moritz (10/Male);go to the toilet;hygiene;False;
832;01.01.2016 13:52;CHR42 Moritz (10/Male);take a shower (men);hygiene;False;
855;01.01.2016 14:15;CHR42 Moritz (10/Male);heat up leftovers;cooking;False;
866;01.01.2016 14:26;CHR42 Jessica (7/Female);eat a cooked meal (interrupting) (heat up
leftovers);cooking;False;
874;01.01.2016 14:34;CHR42 Jessica (7/Female);watch a movie for 1 h 30 min with home cinema
system;Passive Entertainment (TV etc.);False;
874;01.01.2016 14:34;CHR42 Moritz (10/Male);read a book on the couch all the time;Offline
Entertainment;False;
875;01.01.2016 14:35;CHR42 Jessica (7/Female);take a nap;sleep;False;
936;01.01.2016 15:36;CHR42 Jessica (7/Female);read a book (1 h);Offline Entertainment;False;
987;01.01.2016 16:27;CHR42 Jessica (7/Female);play with toys (1 h);Offline Entertainment;False;
```

Sum Profiles

This is made from the files starting with: SumProfiles

This shows the energy use during the simulation.

Summed up curve for Cold Water from SumProfiles.Cold Water.png

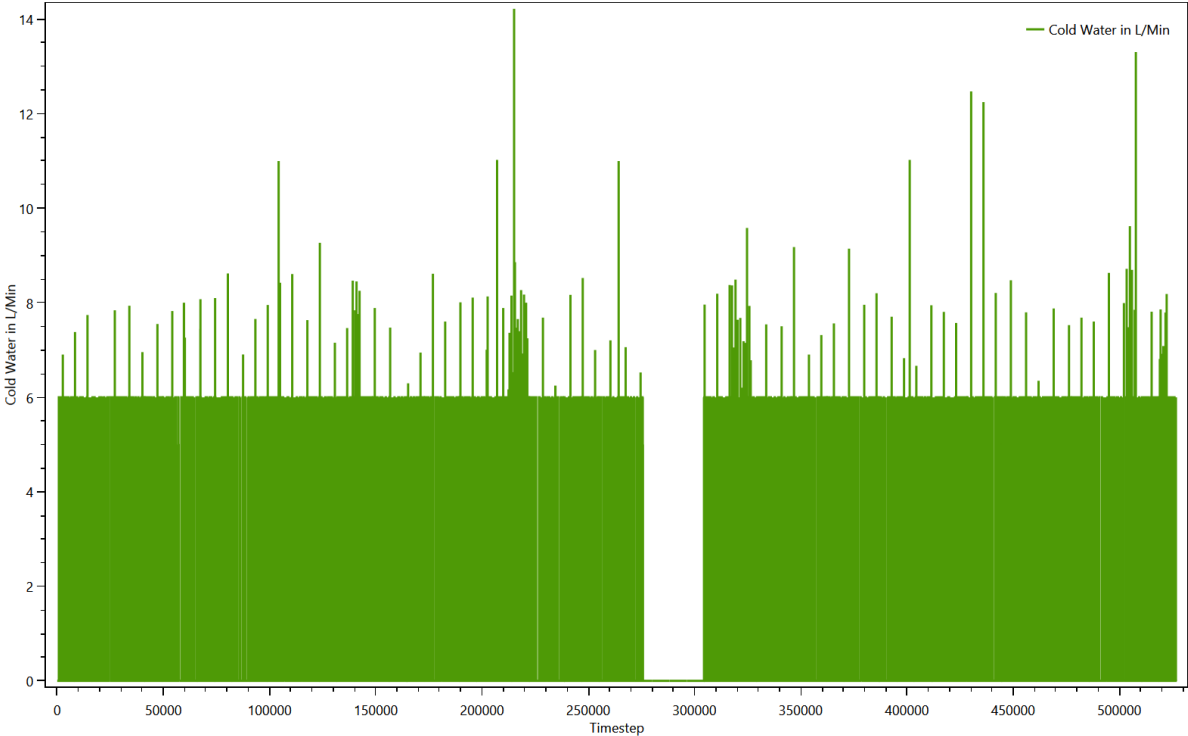

Summed up curve for Cold WaterMinMax from SumProfiles.Cold WaterMinMax.png

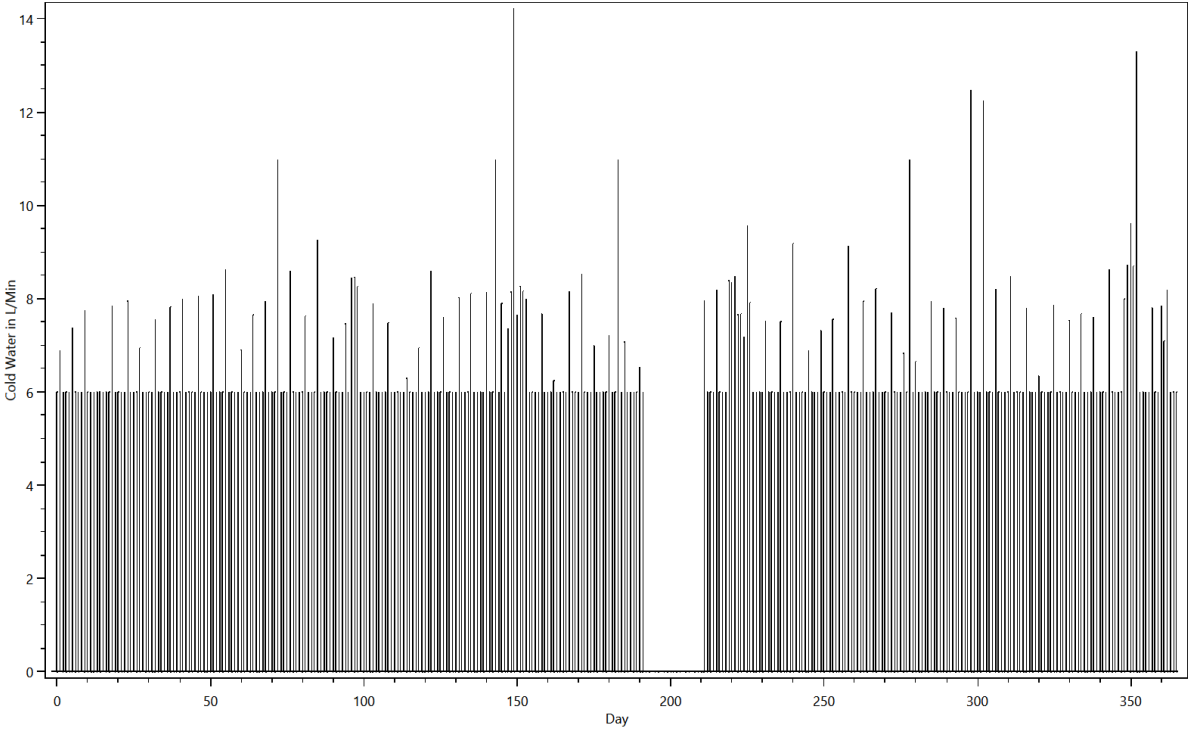

Summed up curve for Electricity from SumProfiles.Electricity.png

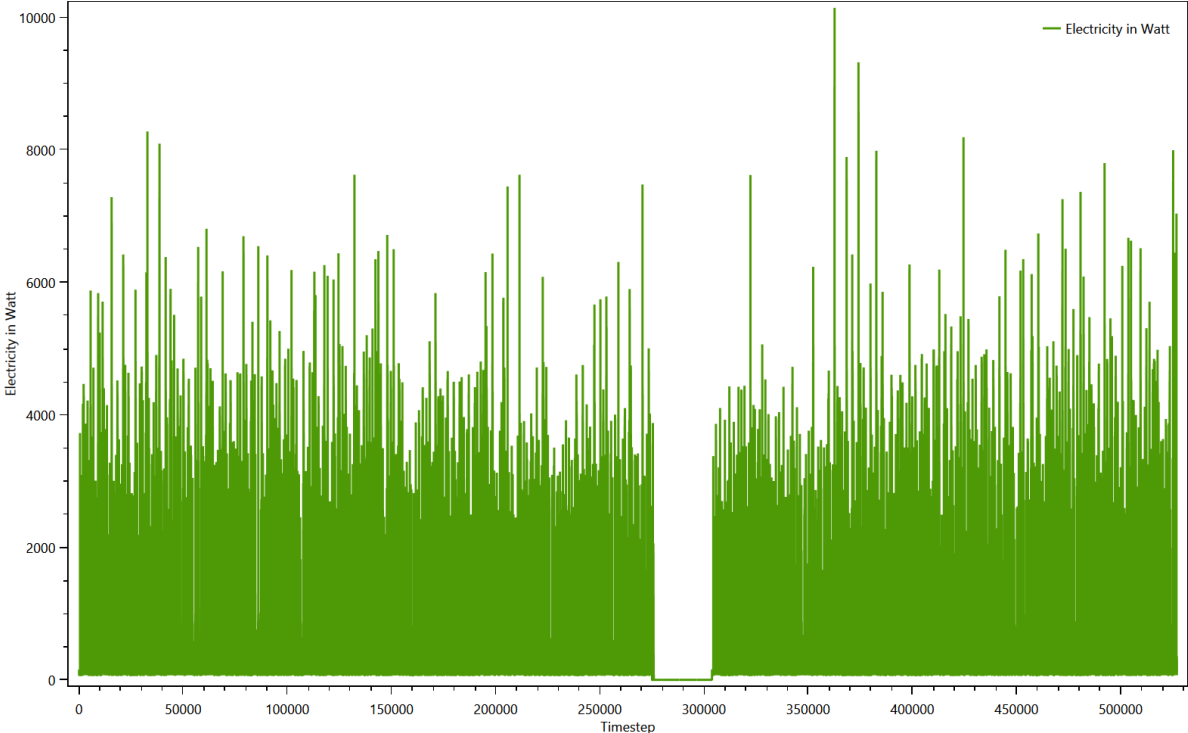

Summed up curve for ElectricityMinMax from SumProfiles.ElectricityMinMax..png

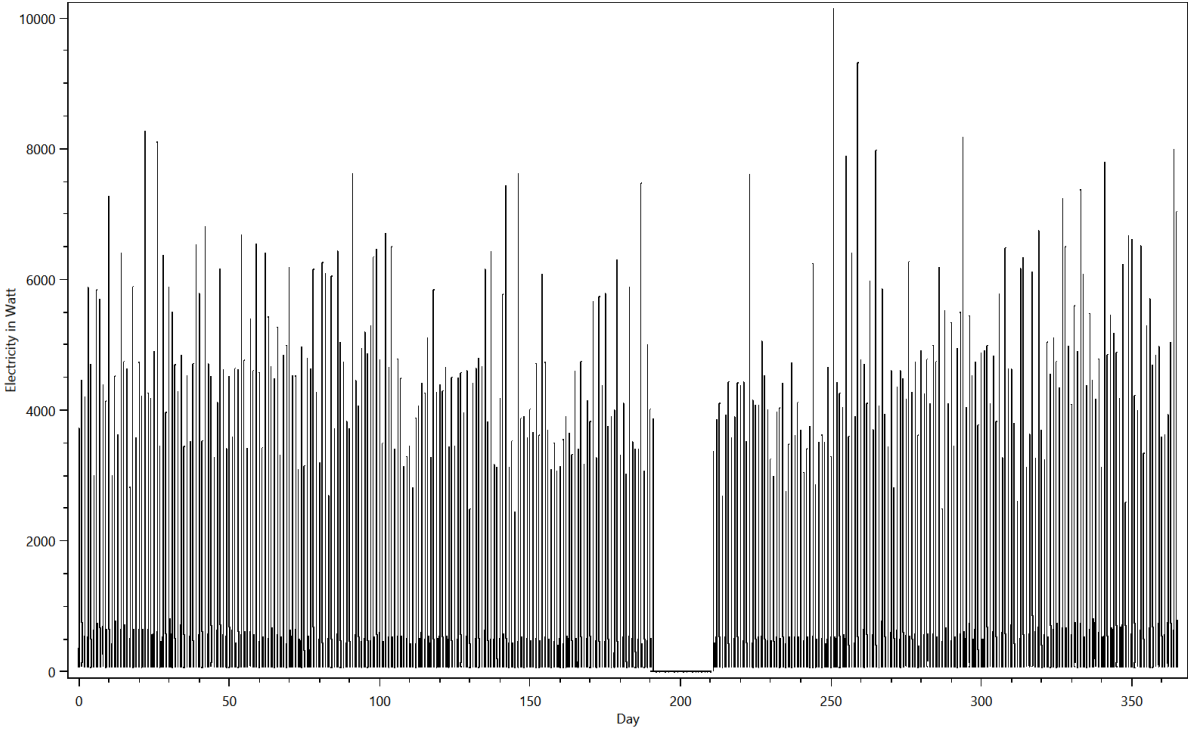

Summed up curve for Warm Water from SumProfiles.Warm Water.png

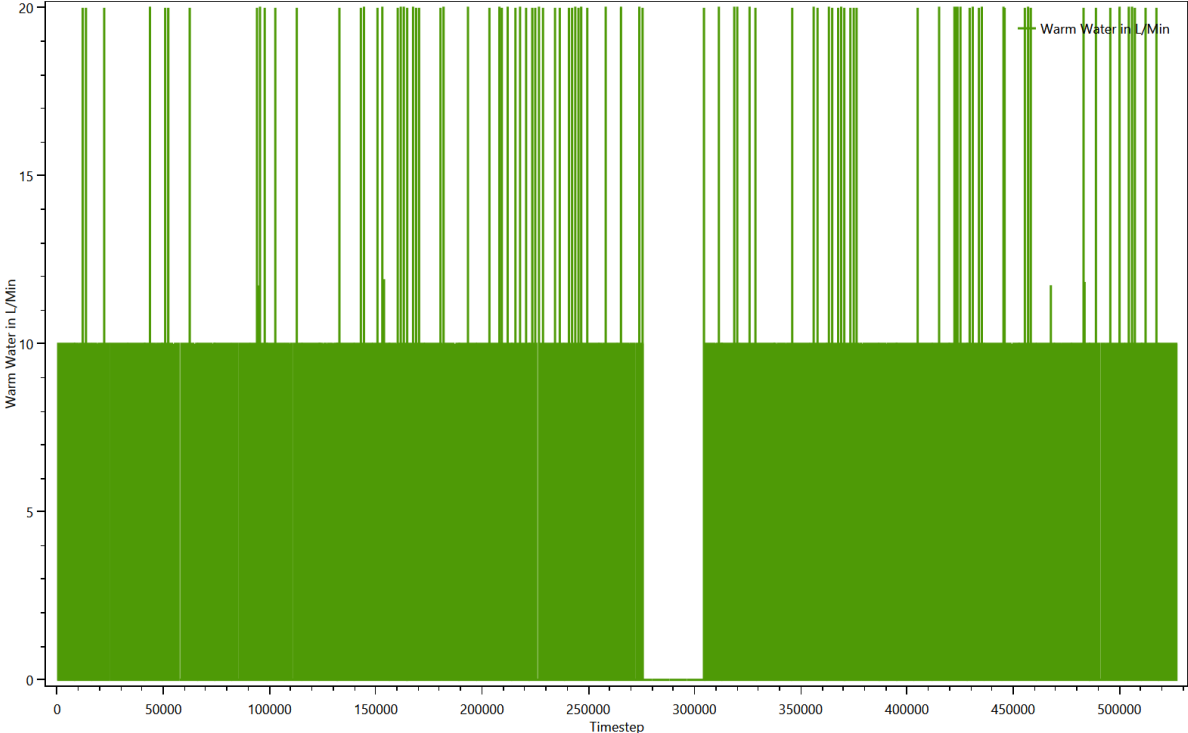

Summed up curve for Warm WaterMinMax from SumProfiles.Warm WaterMinMax..png

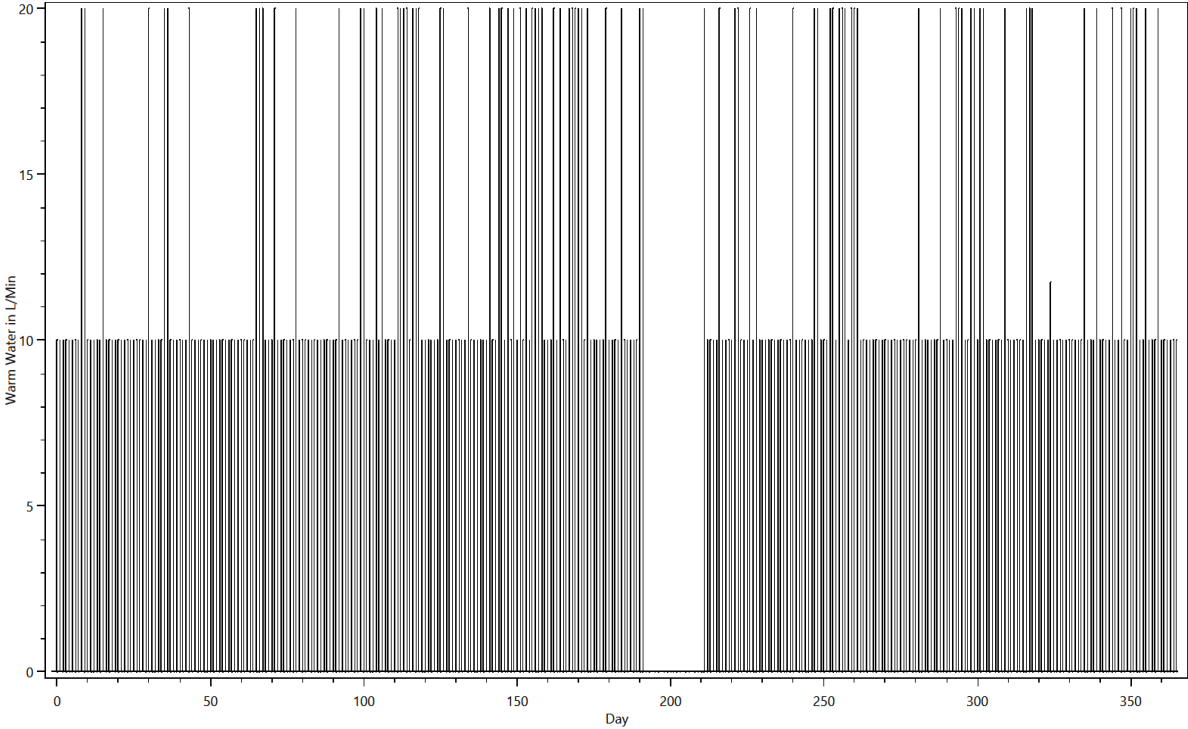

Time Profiles

This is made from the files starting with: Time Profiles

These files show which time profiles were used for each device and how often. The content looks like this:

TimeProfiles.HH0.CHR42 Single man with 2 children, with work 0.txt

Device;Load Type;Profile;Number of Activations

Bathroom Light (60W);Electricity;Bath - light [Synthetic for Light Device];911

Bathroom Mirror Light 30W (CFL);Electricity;Bath - light [Synthetic for Light Device];911

Bathroom Sink 10L/min;Warm Water;0 h 01 min 100% [Synthetic];3925

Bed 3 (Children);None;10 h 0 min 100% [Synthetic];349

Bed 4;None;10 h 0 min 100% [Synthetic];349

Bed 8;None;08 h 0 min 100% [Synthetic];337

Bedroom Light (20W);Electricity;Bedroom - light [Synthetic for Light Device];203

Board Games;None;01 h 0 min 100% [Synthetic];248

Book;None;01 h 0 min 100% [Synthetic];102

CD/DVD Player / Phillips HDR3810/31;Electricity;01 h 30 min 100% [Synthetic];524

CD/DVD Player / Phillips HDR3810/31;Electricity;02 h 0 min 100% [Synthetic];19

CD/DVD Player / Phillips HDR3810/31;Electricity;Standby TV / Receiver 1 h 0 min 3% [Synthetic];8312

Canister Vacuum Cleaner / Siemens Z6.0 VSZ61260;Electricity;0 h 30 min 100% [Synthetic];30

Canon CanoScan LIDE 110;Electricity;0 h 10 min 100% [Synthetic];81

Children Room Light (100W);Electricity;Children's room - light [Synthetic for Light Device];474

Cleanser;None;01 h 0 min 100% [Synthetic];89

Cloth Drying Rack;None;0 h 20 min 100% [Synthetic];44

Couch;None;01 h 0 min 100% [Synthetic];293

Couch;None;02 h 0 min 100% [Synthetic];1287

Variables

This is made from the files starting with: Variablelogfile

The variables are used to keep track of things like dirty laundry, dirty dishes and the amount of laundry to iron. They are used to ensure that for example the dishwasher is only turned on if there are sufficient dirty dishes. One chart shows the first 25000 timesteps of the contents of all variables, the other shows the entire time span.

Variables

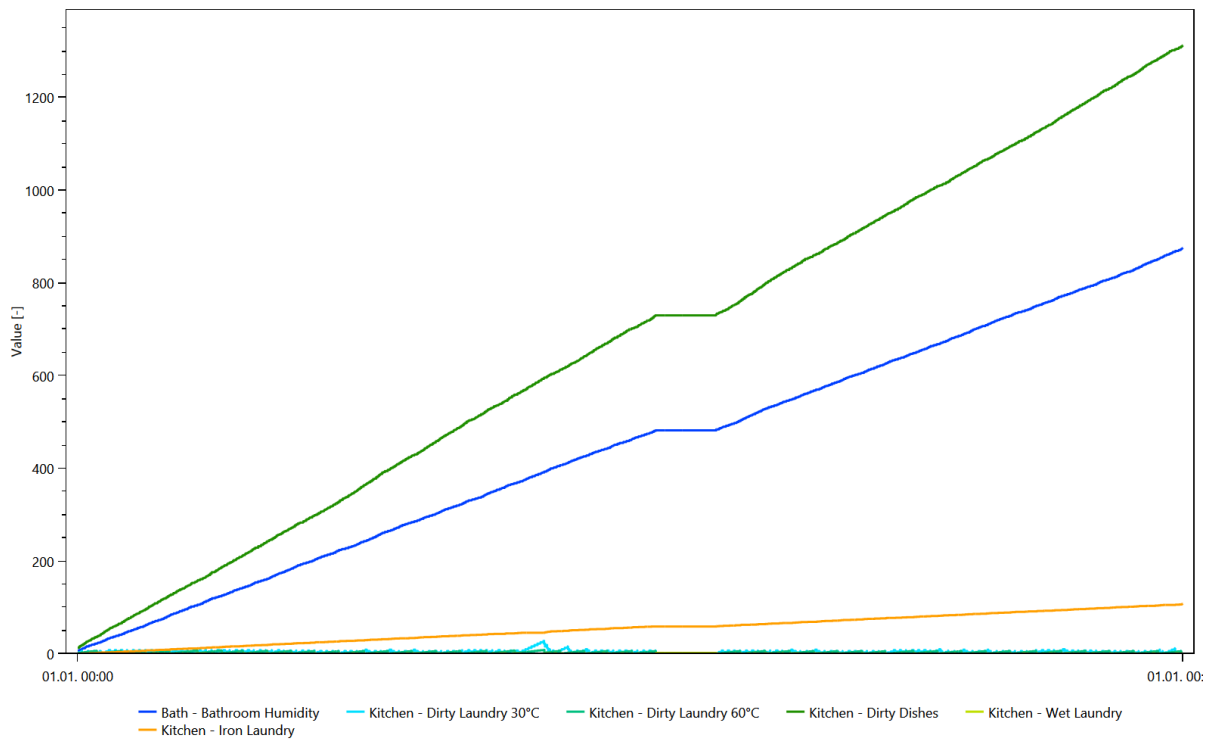

Variables

