

Overview of the results of the household CHR55 Couple with work around 40 0

Calculation Time

Freitag, 1. Januar 2016 - Sonntag, 1. Januar 2017

Energy Intensity: EnergySaving

Seed 2295

LoadProfileGenerator 5.8.0.16019

by Noah Pflugradt

<http://www.loadprofilegenerator.de>

Rendering date:16.12.2016 09:32:48

Table of Contents

Totals.....	3
Persons.....	5
Activity Frequency Charts.....	6
Activity Distribution per Person.....	8
Time Use per Person per Affordance Per Person.....	10
Energy use per person per affordance.....	14
Time Use per Person Per Affordance according to different category definitions.....	16
Overview of the actions of each member of the household.....	18
Overview of the time of the use per load type per device.....	20
Energy/Resource use distribution per load type per affordance.....	22
Energy use for each load type for each device.....	27
Duration curve for each device for each load type.....	31
Duration curve for each load type.....	33
Grouped energy use for each load type for each device.....	35
Example of the device profiles for each load type.....	39
Overview of the time and power of the use per load type per device.....	53
Energy use per load type during different seasons, split by weekday/saturday/sunday.....	55
Location Distribution per Person.....	57
Actions.csv.....	59
Sum Profiles.....	60
Time Profiles.....	64
Variables.....	65

Totals

Totals for each Loadtype

Load Type	Value	Unit
Cold Water	34438.38	L
Electricity	2242.75	kWh
Warm Water	96017.50	L

Totals for each Loadtype per Day

Load Type	Value	Unit
Cold Water	94.09	L
Electricity	6.13	kWh
Warm Water	262.34	L

Minimum and Maximum for each Loadtype

Household	Minimum	Maximum	Unit
Cold Water	0.00	15.00	L/Min
Electricity	0.16	7421.81	Watt
Warm Water	0.00	20.00	L/Min

Totals for each Loadtype per Person

Load Type	Value	Unit
Cold Water	17219.19	L
Electricity	1121.37	kWh

Warm Water	48008.75	L
------------	----------	---

Totals for each Loadtype per Person per Day

Load Type	Value	Unit
Cold Water	47.05	L
Electricity	3.06	kWh
Warm Water	131.17	L

Persons

- HH0
 - CHR55 Stephan (45/Male)(45/Male)
 - CHR55 Nicole (40/Female)(40/Female)

Activity Frequency Charts

This is made from the files starting with: ActivityFrequenciesPerMinute

These charts show an ordered distribution of times of the activities of each person. This helps with judging quickly if a person is sleeping correctly and if they are going to work regularly.

HH0 - CHR55 Nicole (40 Female)

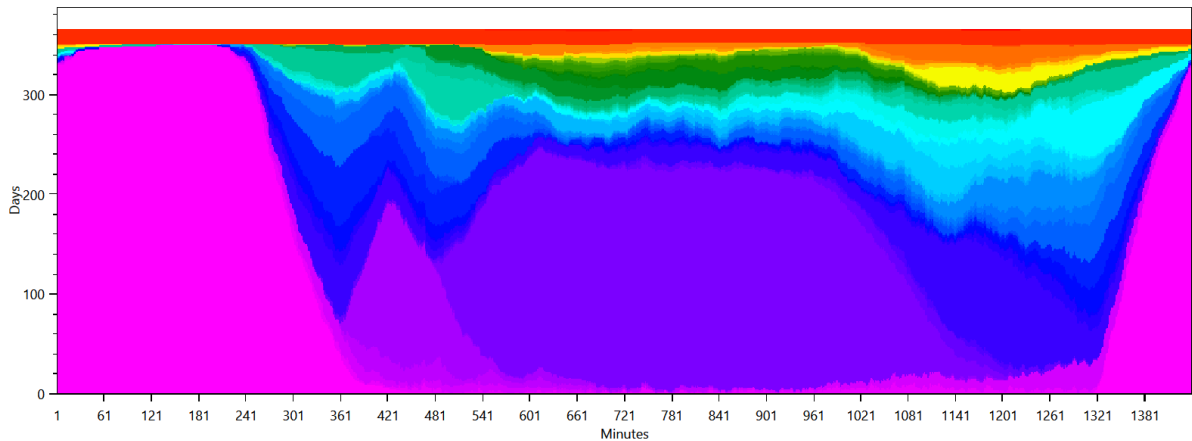

- sleep bed 02 (06 h)
- go to the toilet
- watch a movie for 2 h
- get ready in the morning (women)
- eat breakfast (1 h)
- join shopping for food in the supermarket for 1.5h (go shopping for food in the supermarket (1.5 h))
- work as teacher
- take a shower with hair washing (women) (5 min hair drying)
- do laundry at 30°C (by variable)
- cook together at all times
- watch TV (1 h)
- clean eye glasses
- play digital piano (1 h)
- read a book on the couch all the time
- eat a cooked meal (interrupting) (eat breakfast (1 h))
- run the dryer with wet laundry (by variable)
- send email from the laptop (2 h)
- watch a movie for 1 h 30 min
- cook together (all the time) (cook together at all times)
- drink wine
- go swimming in an indoor swimming pool (2 h)
- take a shower without hair washing (women)
- take a bath (200L)
- read a book on the couch only 9:00 to 22:00
- take a shower with hair washing (women) (20 min hair drying)
- play board games (1 h)
- watch the news
- go shopping for food in the supermarket (1.5 h)
- watch sports on TV with SAT Reciever (2 h)
- join swimming in an indoor swimming pool for 2h (go swimming in an indoor swimming pool (2 h))
- take a hike (4 h)
- listen to music on hifi (2 h)
- do laundry at 60°C (by variable)
- go to doctor
- go shopping (4 h)
- bake a cake
- join hiking 4h (take a hike (4 h))
- go sunday walk with subaffordance (2 h)
- go out together to a museum (go to museum (3 h))
- invite friends for coffee
- watch TV with someone (iron and watch TV with Sat Reciever (1 h))
- make and drink tea (15 min)
- take a nap
- read a newspaper for 30min
- read a magazine
- take nap on the weekend (2 h)
- take a bath (150L)
- join going to a concert (4h) (go to a concert (4 h))
- go to museum (3 h)
- go to a concert (4 h)
- join someone for a sunday walk (go sunday walk with subaffordance (2 h))
- join shopping (go shopping (4 h))
- do garden work only on saturday
- grill food and eat it (3 h)
- watch TV with someone (watch TV (1 h))
- eat a cooked meal (interrupting) (grill food and eat it (3 h))
- taking a vacation
- go together to the doctor (go to doctor)
- watch TV with someone (watch sports on TV with SAT Reciever (2 h))

HH0 - CHR55 Stephan (45 Male)

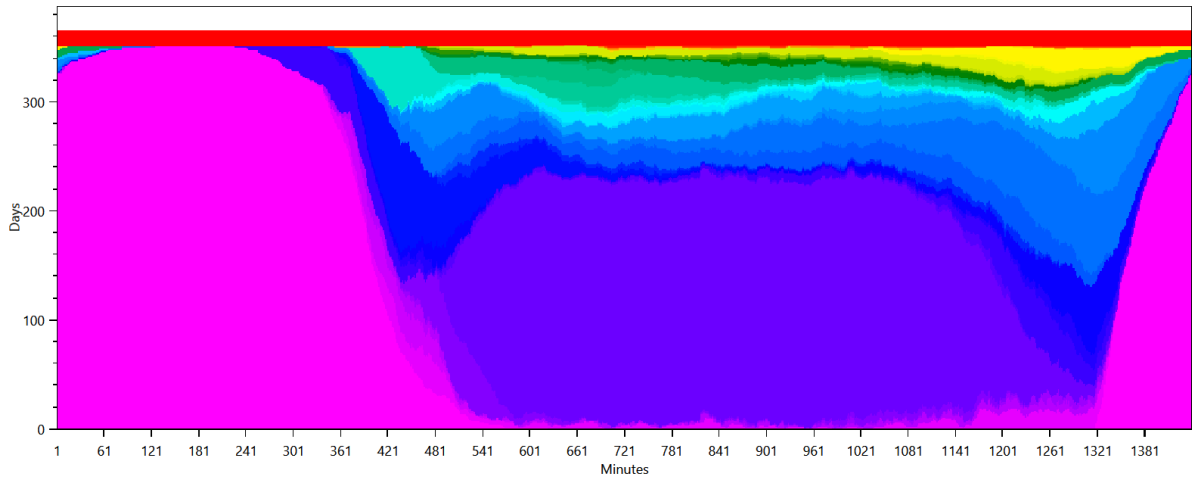

- sleep bed 08 (08 h)
- take a shower (men)
- get ready in the morning (men)
- go to the toilet
- run humidifier (3 h)
- go shopping for food in the supermarket (1.5 h)
- work at the office from 8:00 (11 h)
- run the dishwasher (triggered)
- cook together (all the time) (cook together at all times)
- drink wine
- read a magazine
- eat breakfast (1 h)
- clean the bath
- dust the house
- go swimming in an indoor swimming pool (2 h)
- cook together at all times
- do it yourself house fixing and building
- take a hike (4 h)
- play board games (1 h)
- vacuum the household
- go to museum (3 h)
- iron and watch TV with Sat Receiver (1 h)
- sweep the floors
- eat a cooked meal (interrupting) (eat breakfast (1 h))
- join hiking 4h (take a hike (4 h))
- practice with a musical society
- go to doctor
- go shopping (4 h)
- go to a concert (4 h)
- join someone for a sunday walk (go sunday walk with subaffordance (2 h))
- go together to the doctor (go to doctor)
- go sunday walk with subaffordance (2 h)
- clean the windows
- join shopping for food in the supermarket for 1.5h (go shopping for food in the supermarket (1.5 h))
- join shopping (go shopping (4 h))
- watch a movie for 2 h
- make and drink tea (15 min)
- take a nap
- watch sports on TV with SAT Receiver (2 h)
- join going to a concert (4h) (go to a concert (4 h))
- do garden work only on saturday
- eat a cooked meal (interrupting) (grill food and eat it (3 h))
- grill food and eat it (3 h)
- join swimming in an indoor swimming pool for 2h (go swimming in an indoor swimming pool (2 h))
- watch a movie for 1 h 30 min
- read a newspaper for 30min
- watch TV (1 h)
- read a book on the couch all the time
- watch TV with someone (watch sports on TV with SAT Receiver (2 h))
- watch the news
- read a book on the couch only 9:00 to 22:00
- go out together to a museum (go to museum (3 h))
- taking a vacation

Activity Distribution per Person

This is made from the files starting with: ActivityPercentage

This shows the distribution of the activities, grouped by the affordance AffordanceToCategories.

HH0 - CHR55 Nicole (40 Female)

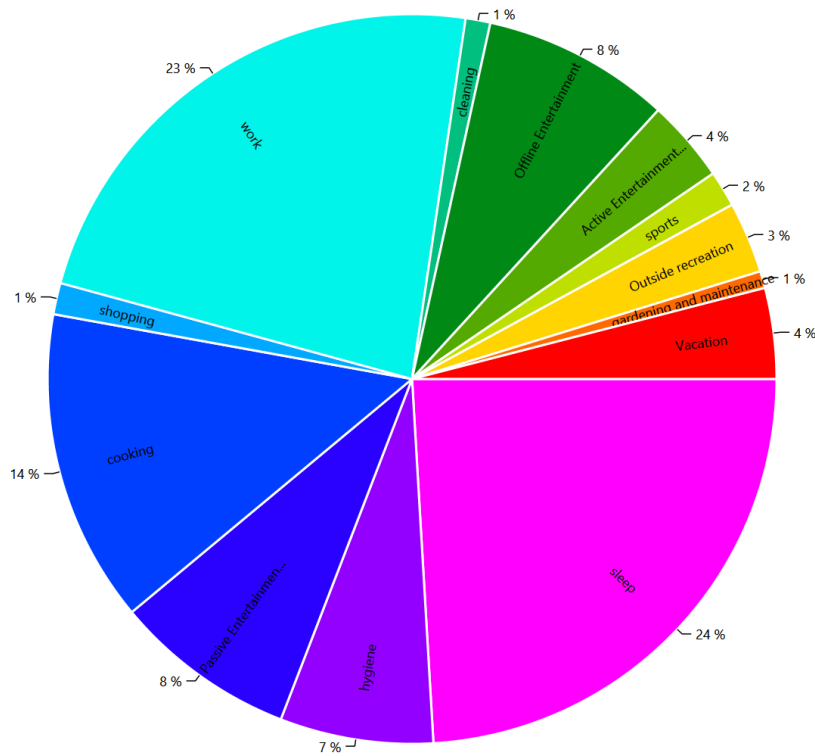

HH0 - CHR55 Stephan (45 Male)

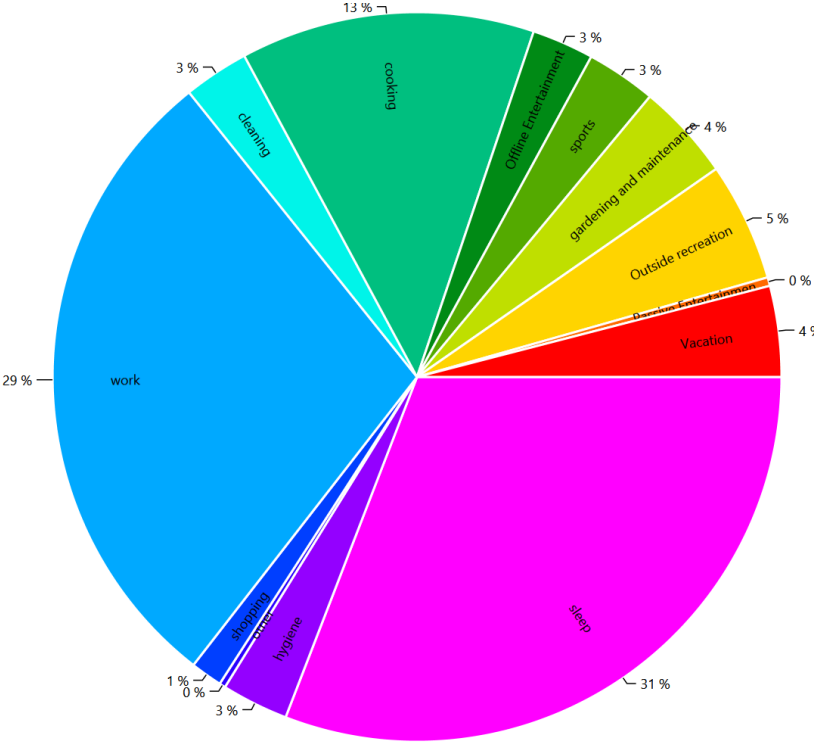

Time Use per Person per Affordance Per Person

This is made from the files starting with: AffordanceTimeUse

These charts show how the people in the household use their time. This shows the individual affordances to help find problems in the household definition.

HH0 - CHR55 Nicole (40 Female)

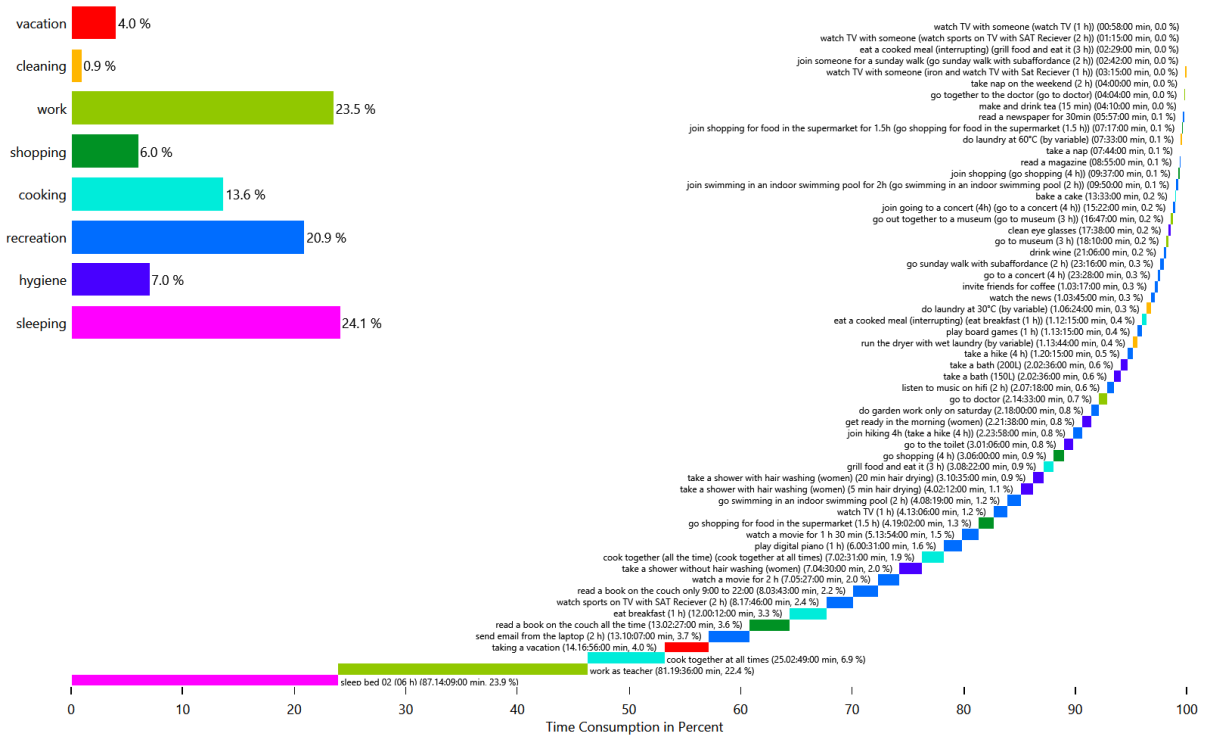

HH0 - CHR55 Nicole (40 Female)

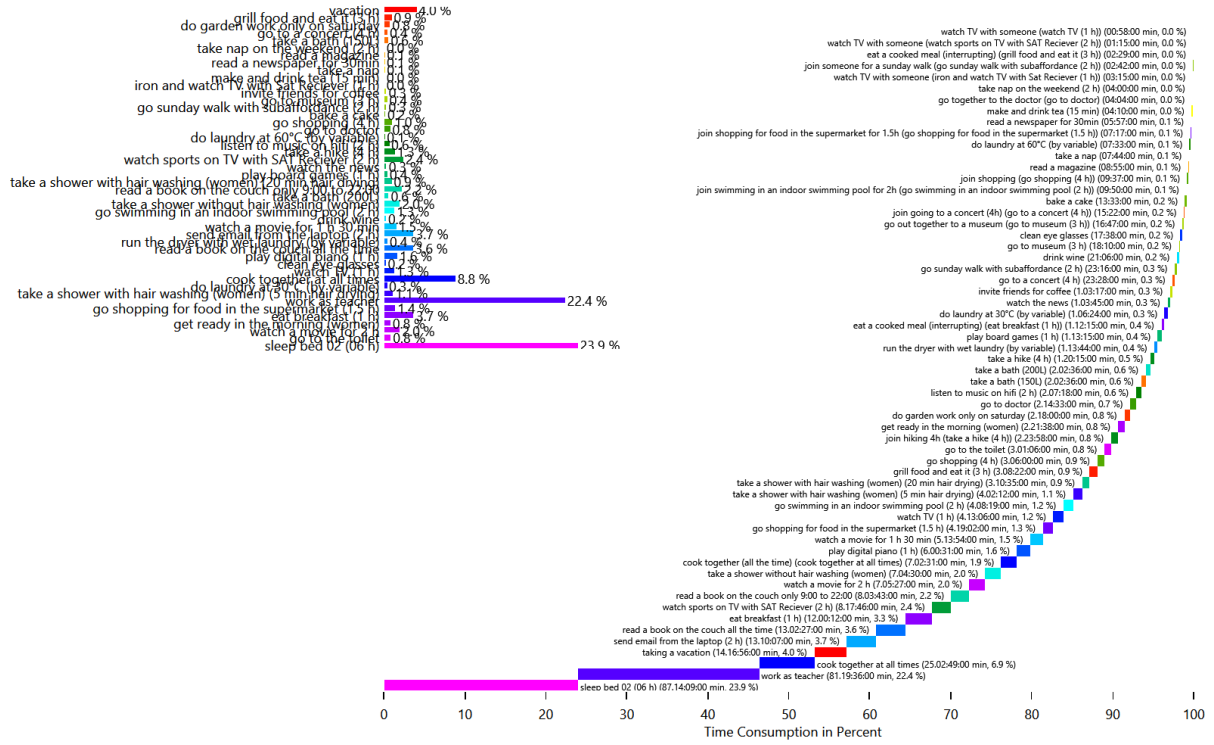

HH0 - CHR55 Nicole (40 Female)

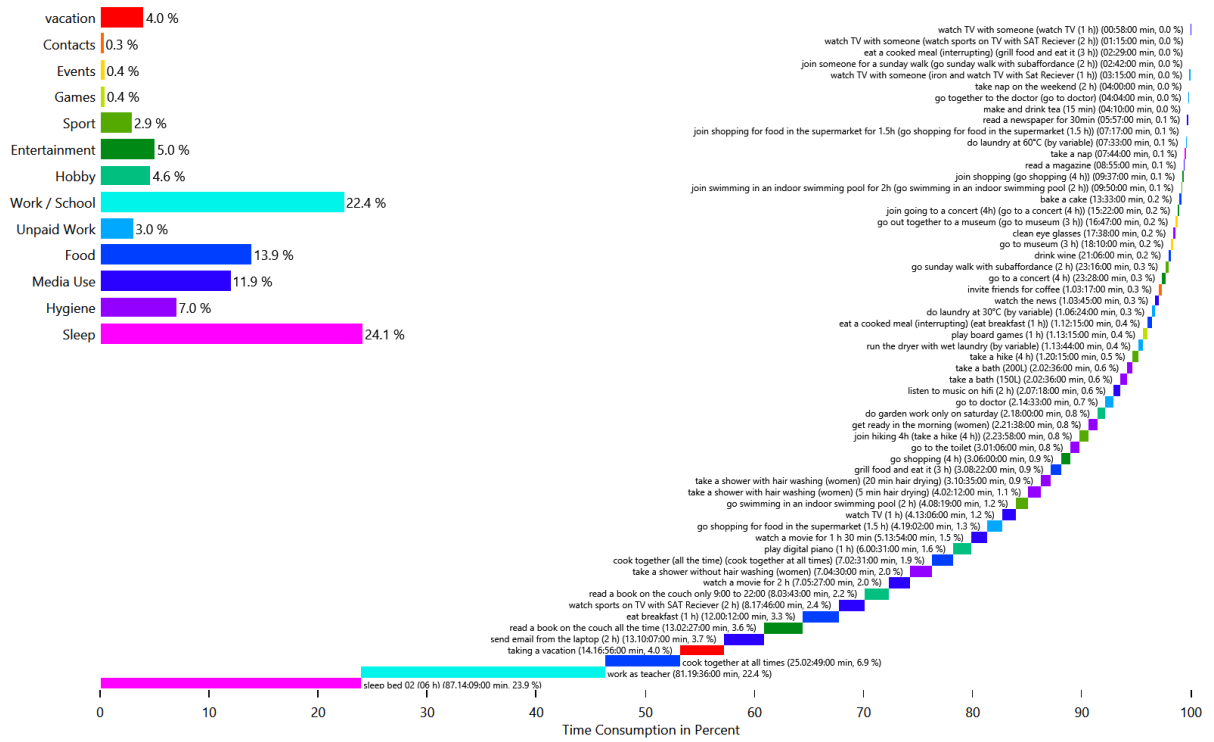

HH0 - CHR55 Stephan (45 Male)

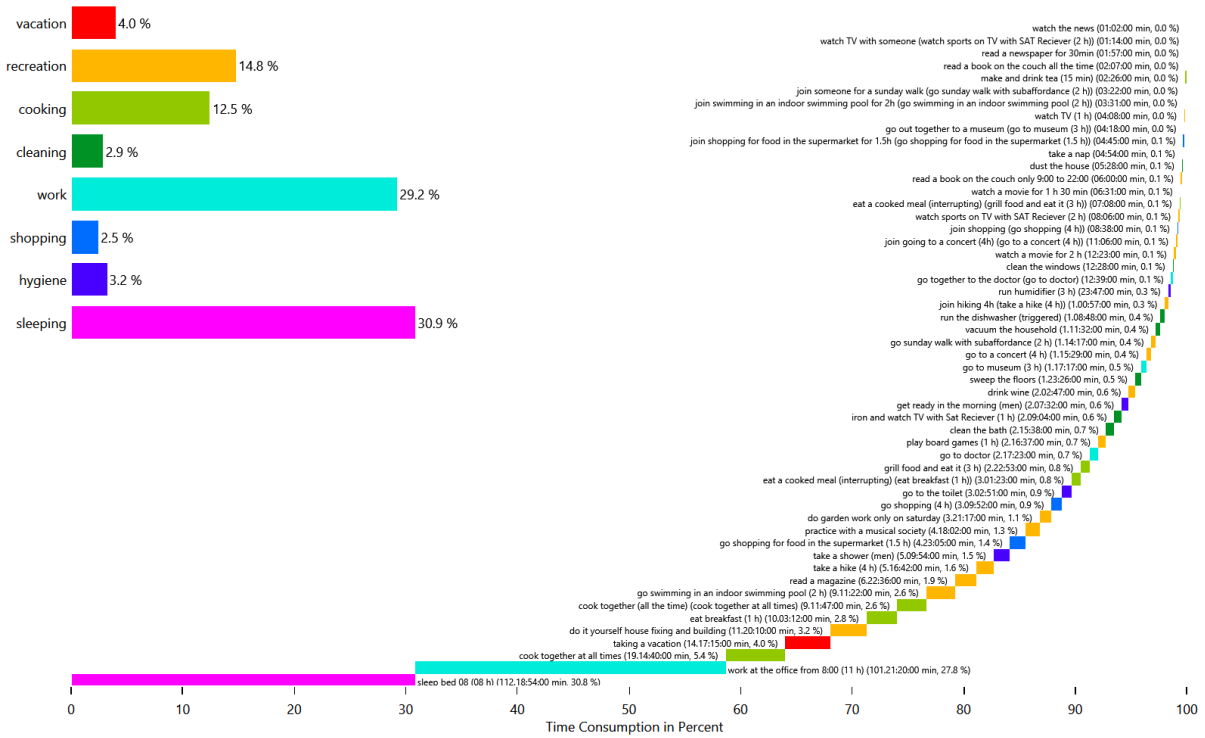

HH0 - CHR55 Stephan (45 Male)

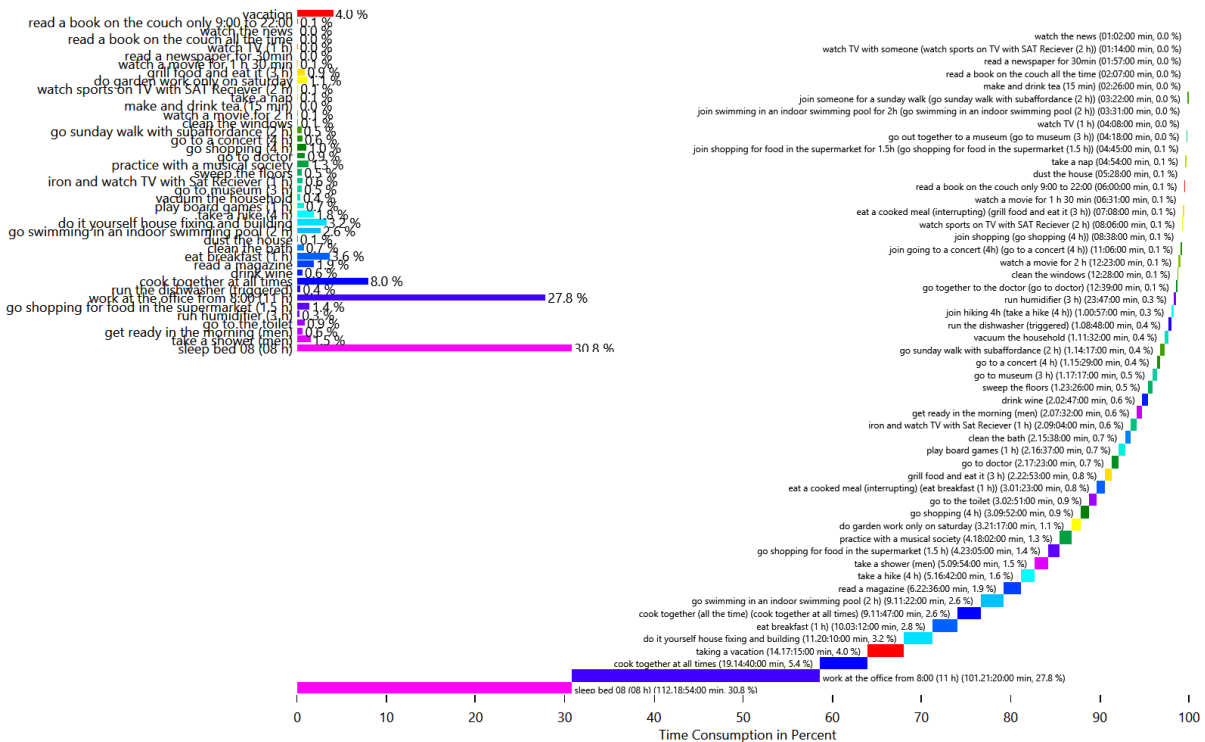

HH0 - CHR55 Stephan (45 Male)

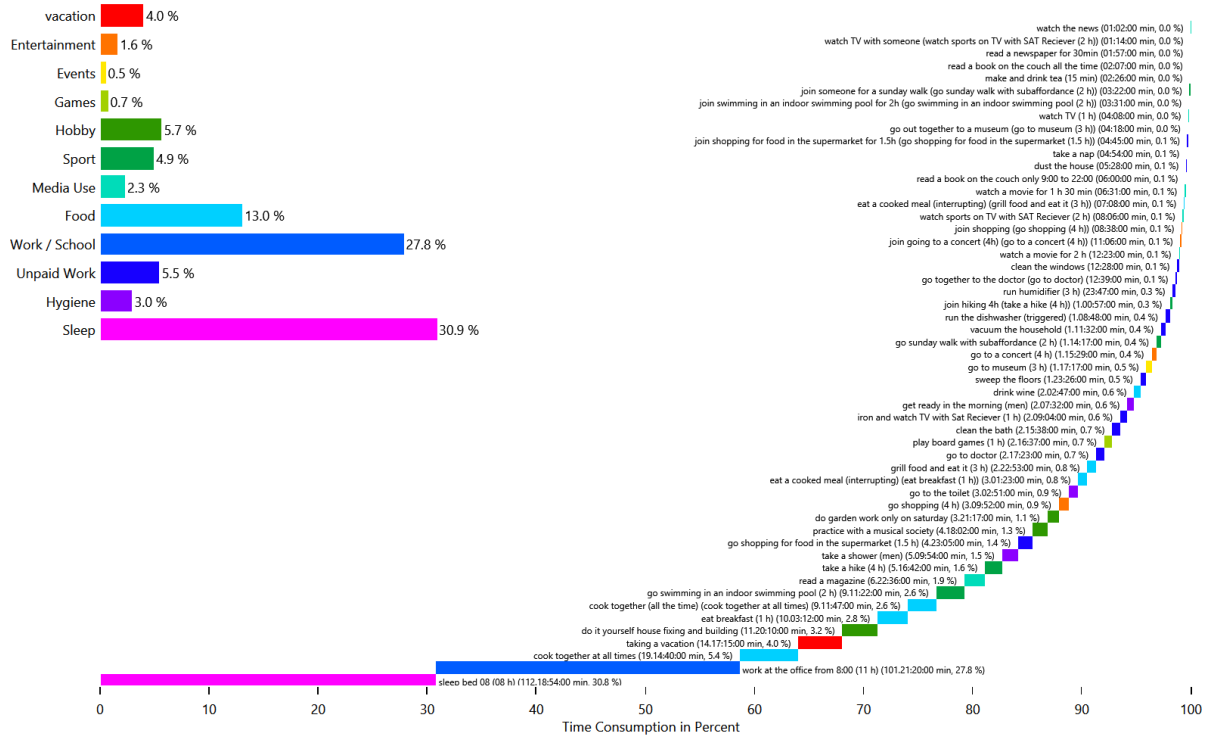

Energy use per person per affordance

This is made from the files starting with: **AffordanceEnergyUsePerPerson**

This shows the distribution of the energy/ressource use to each affordance by load type and by person. This helps with figuring out if a person is using too much electricity.

HH0 - Cold Water

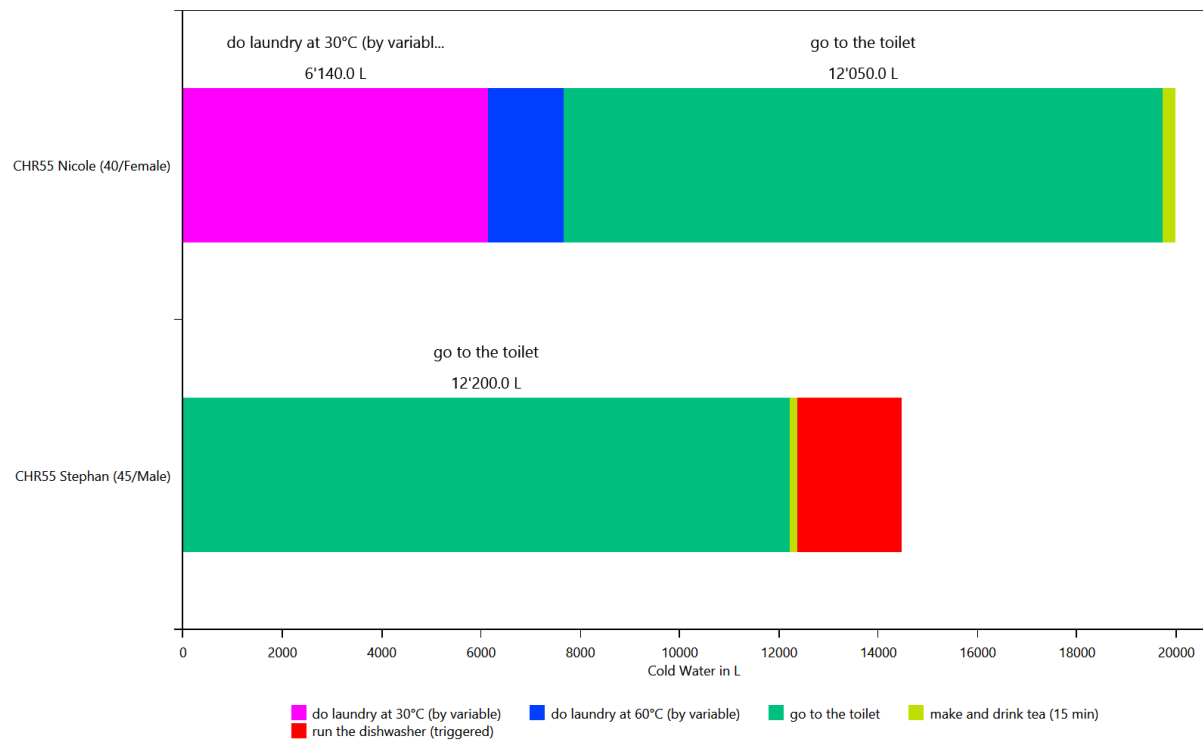

HH0 - Electricity

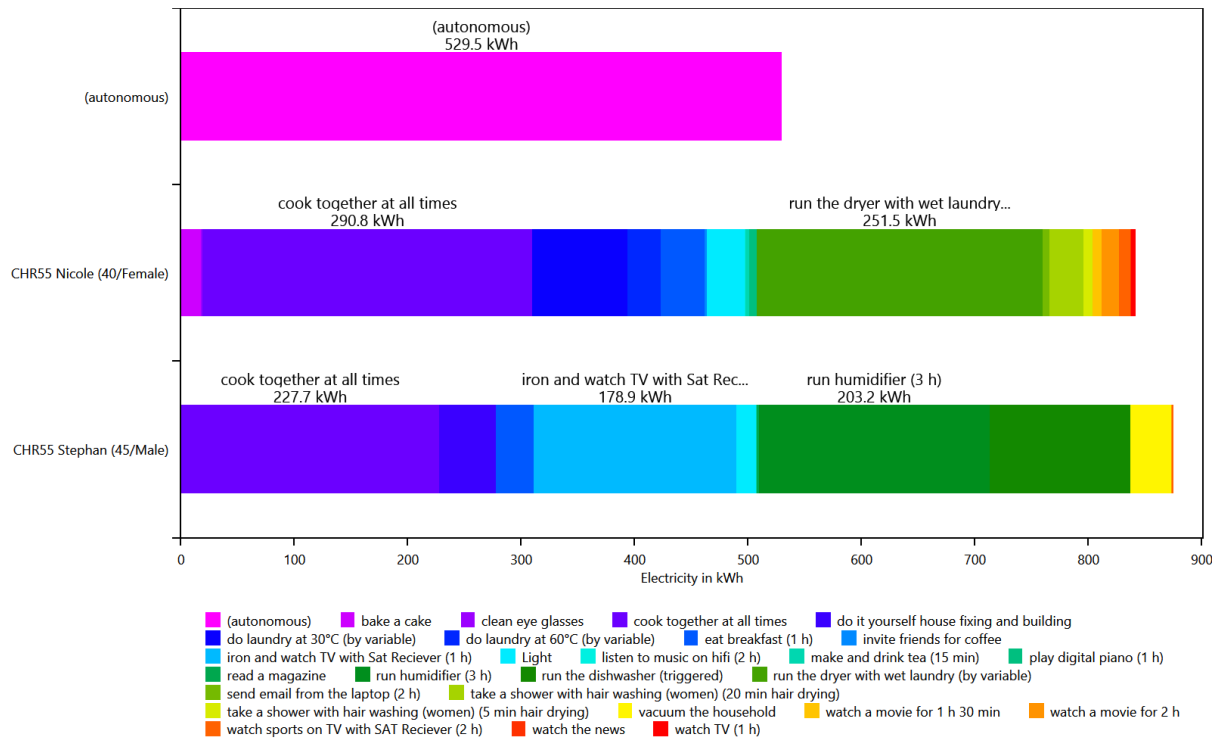

HH0 - Warm Water

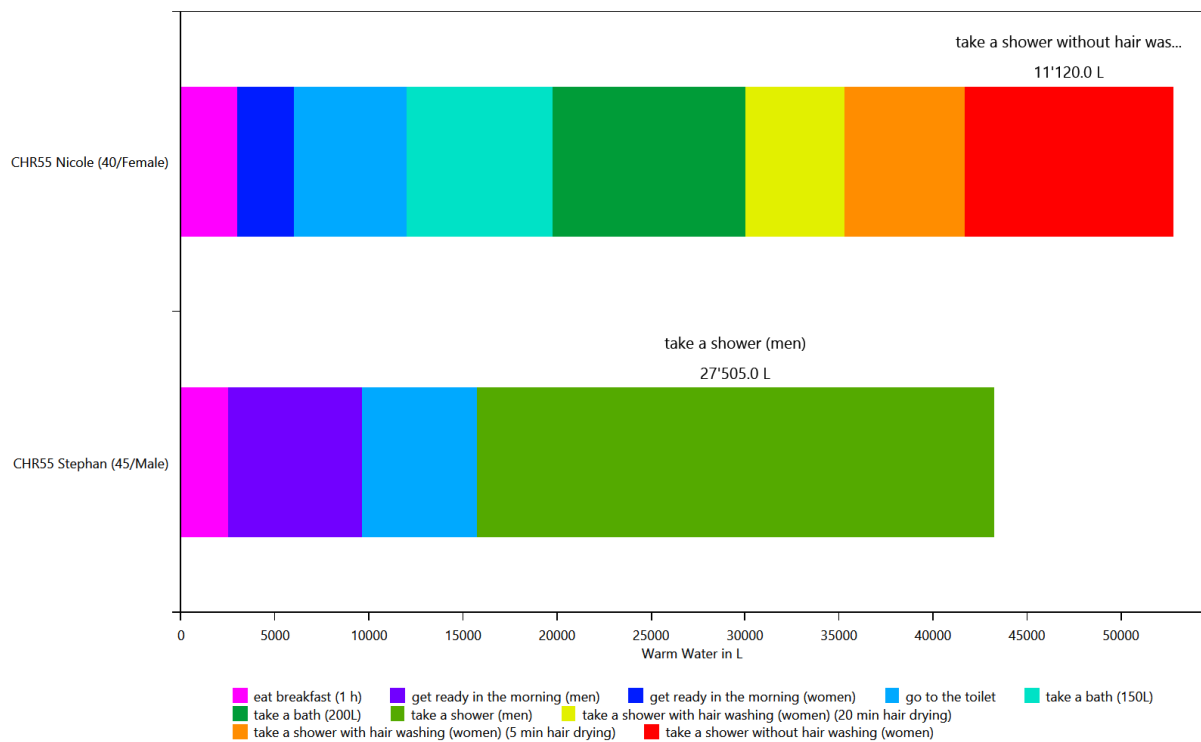

Time Use per Person Per Affordance according to different category definitions

This is made from the files starting with: AffordanceTaggingSet

These charts show how the people in the household use their time. To help with analysis, the activities can be grouped by various criteria. This is done with the affordance tagging sets in the LPG.

Basic Tagging - HH0

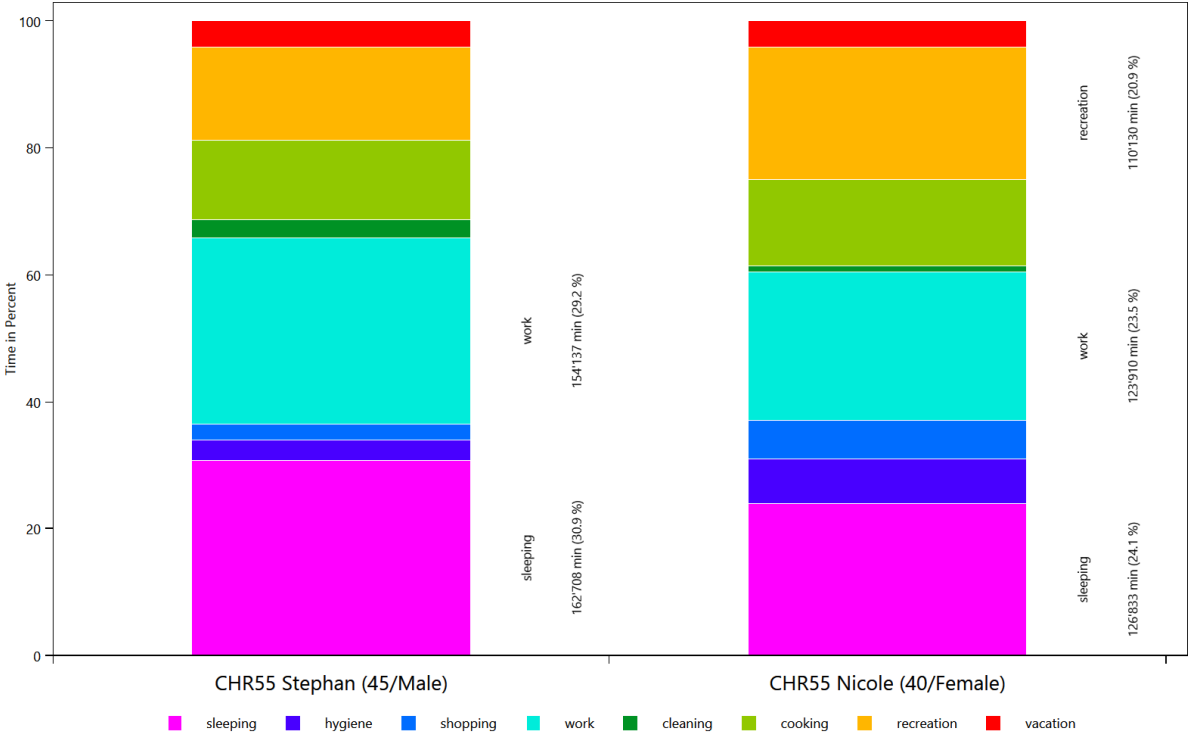

Tagging Set For Planning - HH0

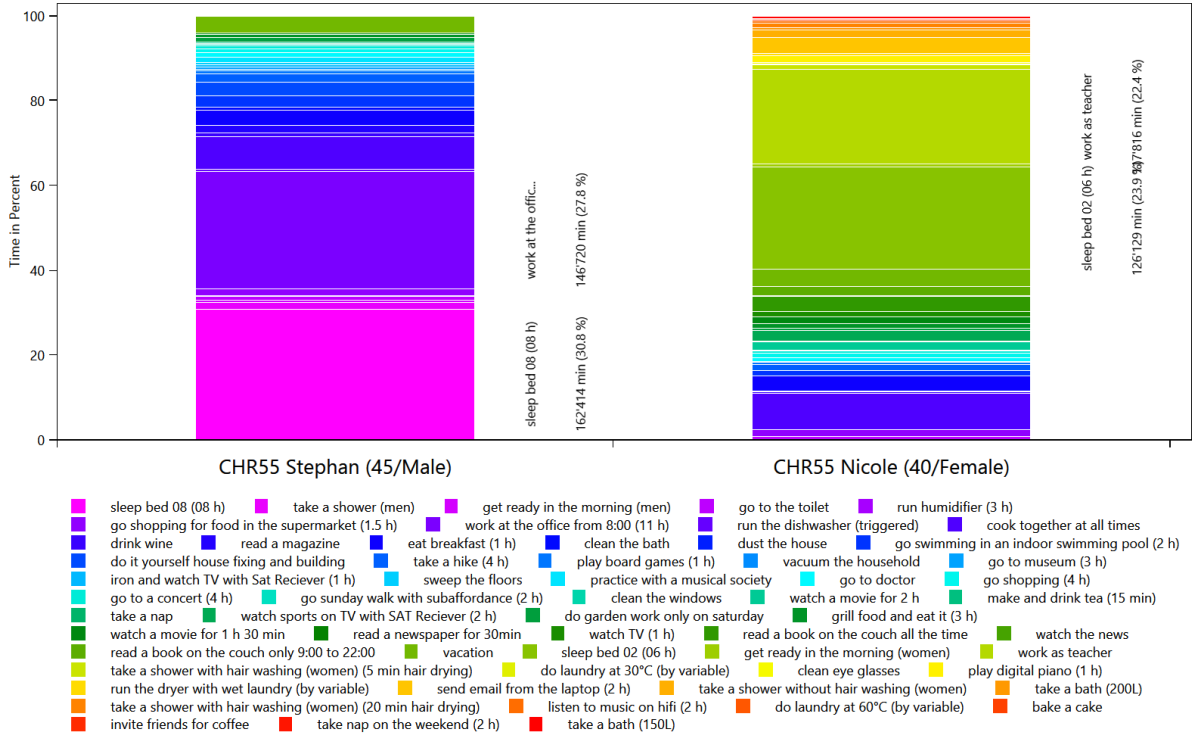

Wo bleibt die Zeit - HH0

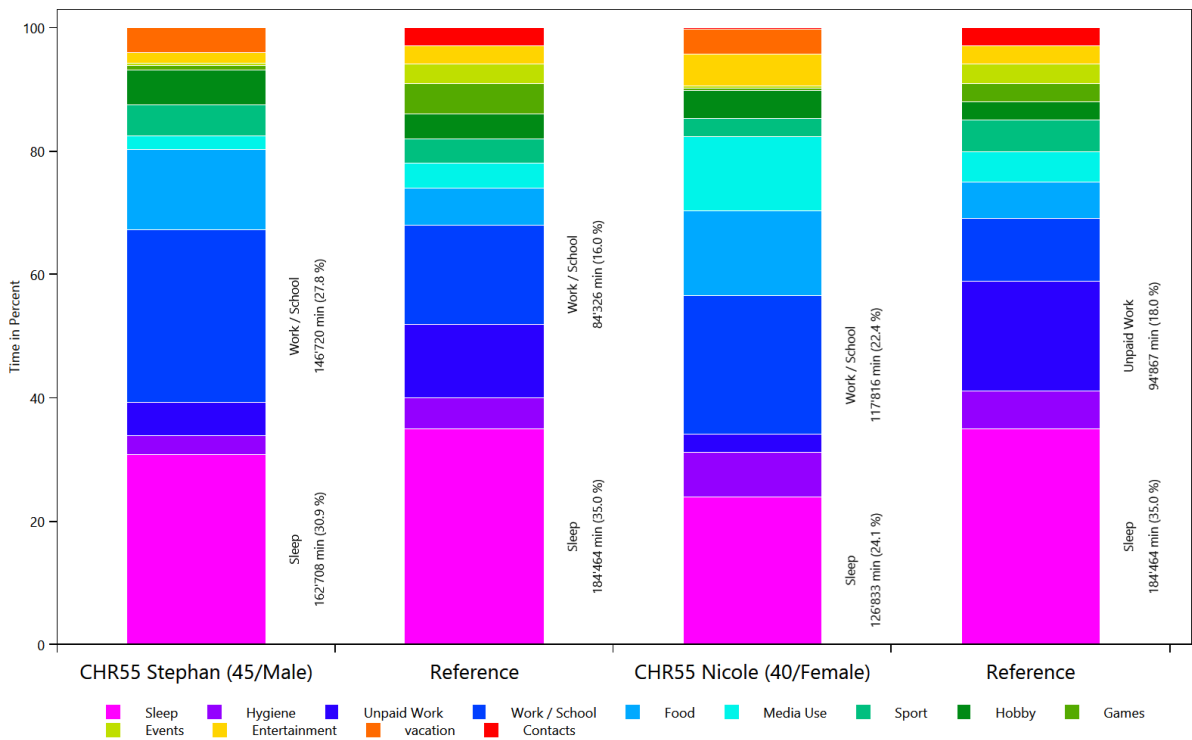

Overview of the actions of each member of the household

This is made from the files starting with: ExecutedActionsOverviewCount

These charts show how often each affordance was executed.

HH0 - CHR55 Nicole (40 Female)

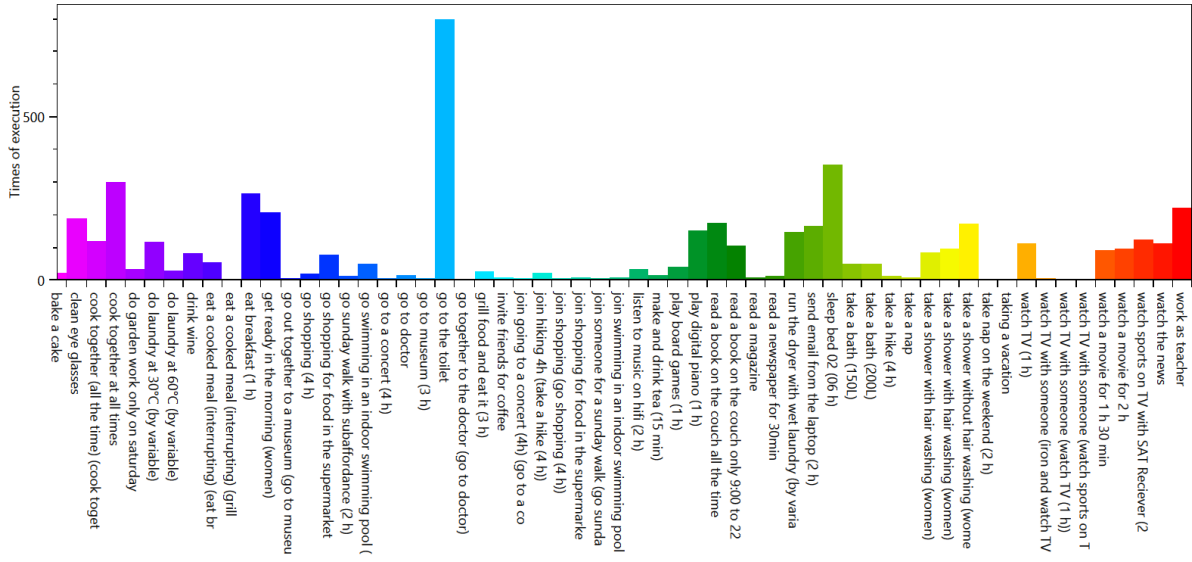

HH0 - CHR55 Stephan (45 Male)

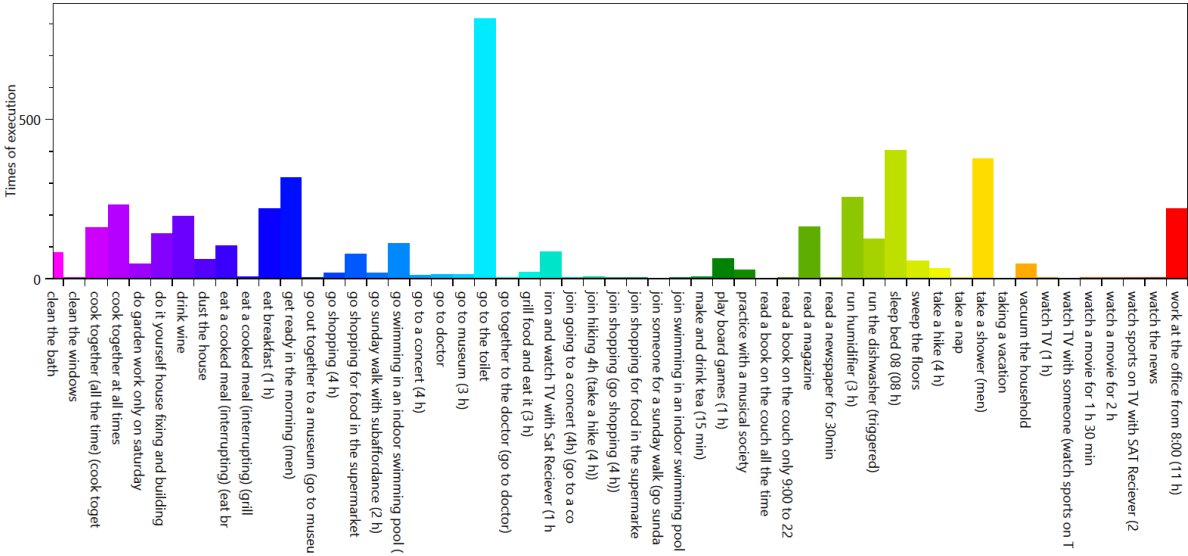

Overview of the time of the use per load type per device

This is made from the files starting with: TimeOfUseEnergyProfiles

The time of use energy profiles shows when each device was used.

Cold Water

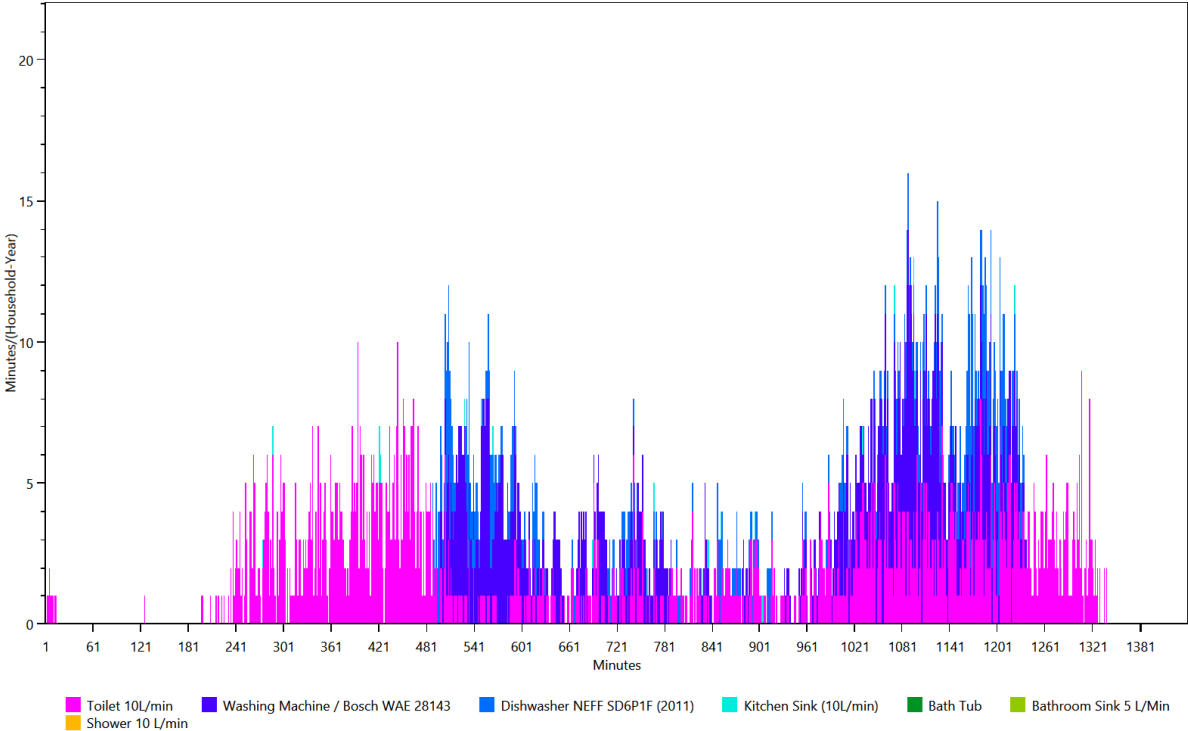

Electricity

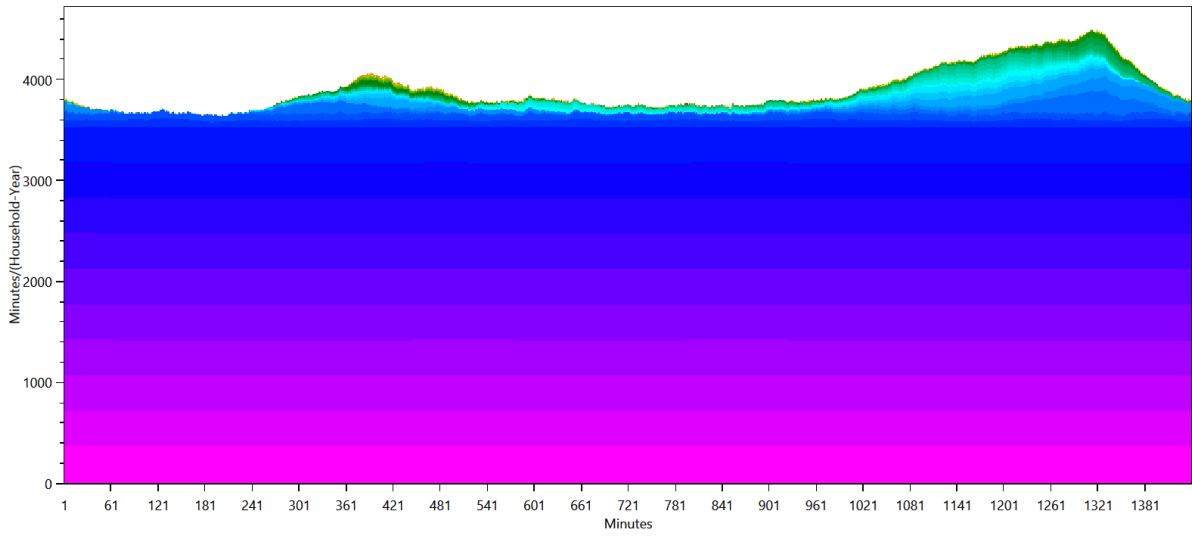

- Electric Toothbrush Dondodont Professional Clean
- Laptop Sony Vaio SVE151G11M
- Humidifier DeLonghi UH 800E
- Cellar Light (20W)
- Steam Iron / Phillips GC 4410
- AEG PN 2200 RX 4935365097
- Skil 4270
- Electric Kettle / Petra WK288 1.5L
- SAT Receiver / Kathrein UFS913
- CD/DVD Player / Philips DVDR 725 H
- LG GC W 141 BXG
- Kitchen Light (20W)
- Egg Cooker / Russell Hobbs 14048-56 Stylo
- Canister vacuum cleaner / Siemens VS 06 G 1831
- Flex L 602 VR
- Nespresso Coffee Machine, Single Cup
- Handmixer / Phillips Robust HR 1581
- TV Medion MD20123_DE_A
- Panasonic Hifi System (unknown type)
- Siemens KI 20 LA 65 (A+)
- Bathroom Light (20W)
- Digitalpiano / Kawai CN-23
- Single Stove Plate
- Canister vacuum cleaner / Siemens VS 06 G 1831
- Nespresso Coffee Machine, Single Cup
- Living Room Light (Energy Saving Lamp, 20W)
- Bathroom Mirror Light 10 W (LED)
- Kitchen Stove / Bauknecht Heko 750 PT Kitchen-stove right hind
- Juicer / Moulinex Vitafruit
- Bedroom Light (20W)
- Router O2 Box 6431
- Yamaha RX-V667
- Dishwasher NEFF SD6P1F (2011)
- Hand-held Circular Saw / Bosch PKS 46
- Miele DG 1450
- Kitchen radio / AEG KRC 4323 CD

Warm Water

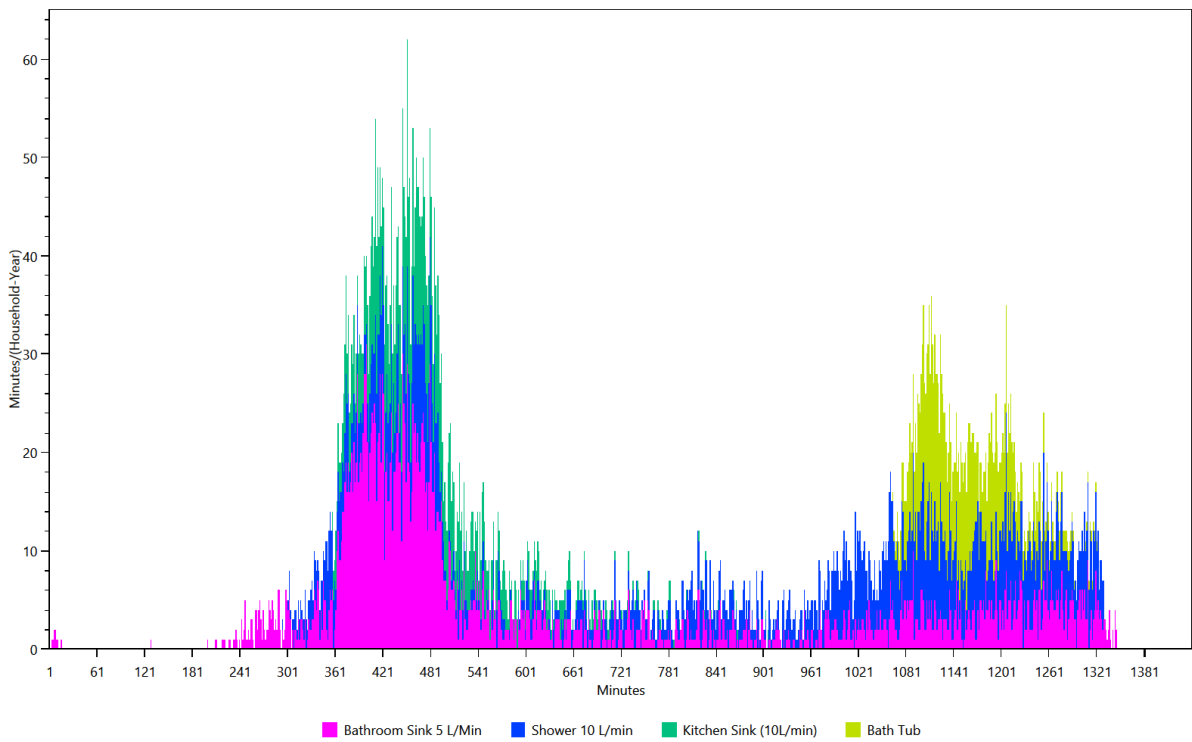

- Bathroom Sink 5 L/Min
- Shower 10 L/min
- Kitchen Sink (10L/min)
- Bath Tub

Energy/Resource use distribution per load type per affordance

This is made from the files starting with: AffordanceEnergyUse

This shows the distribution of the energy/ressource use to each affordance by load type.

HH0 - Cold Water

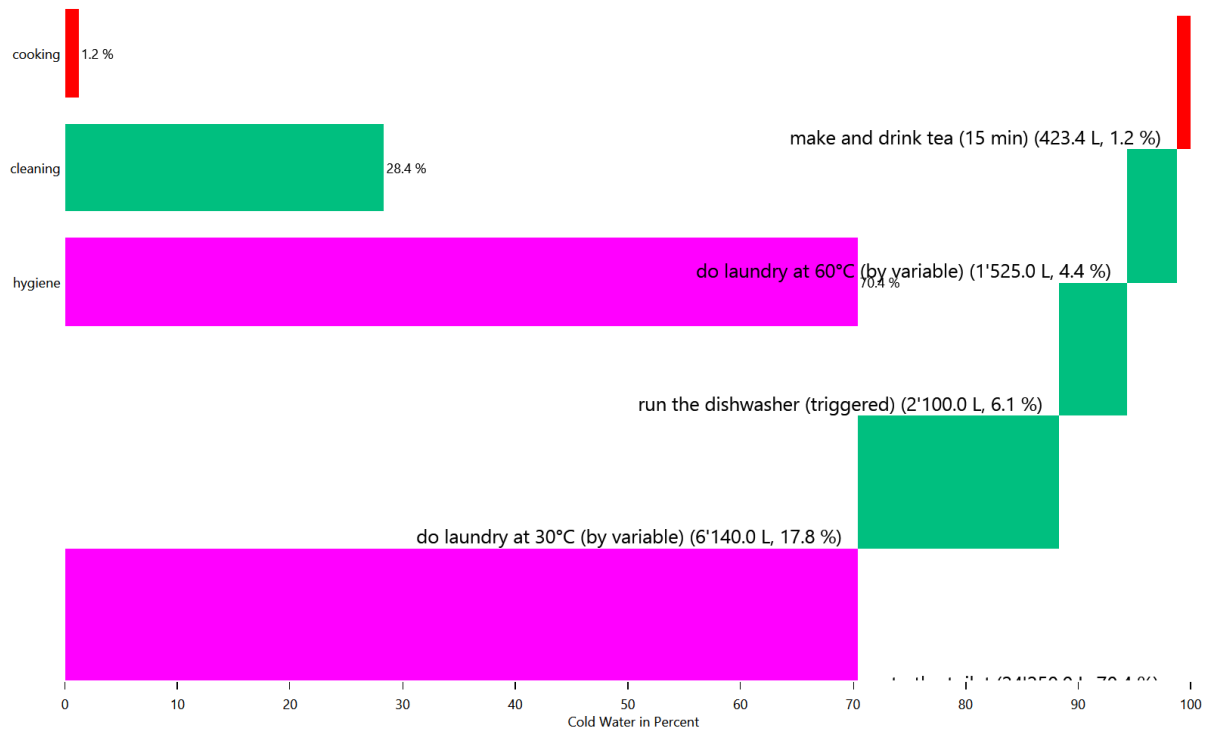

HH0 - Cold Water

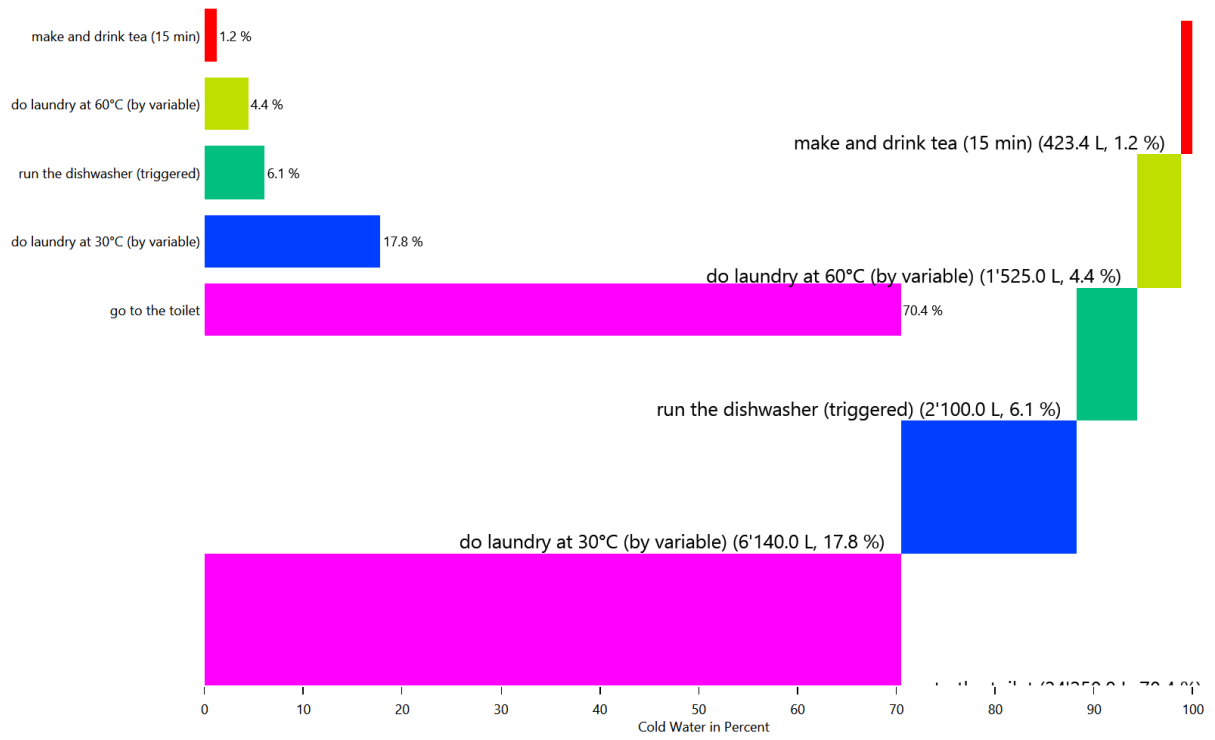

HH0 - Cold Water

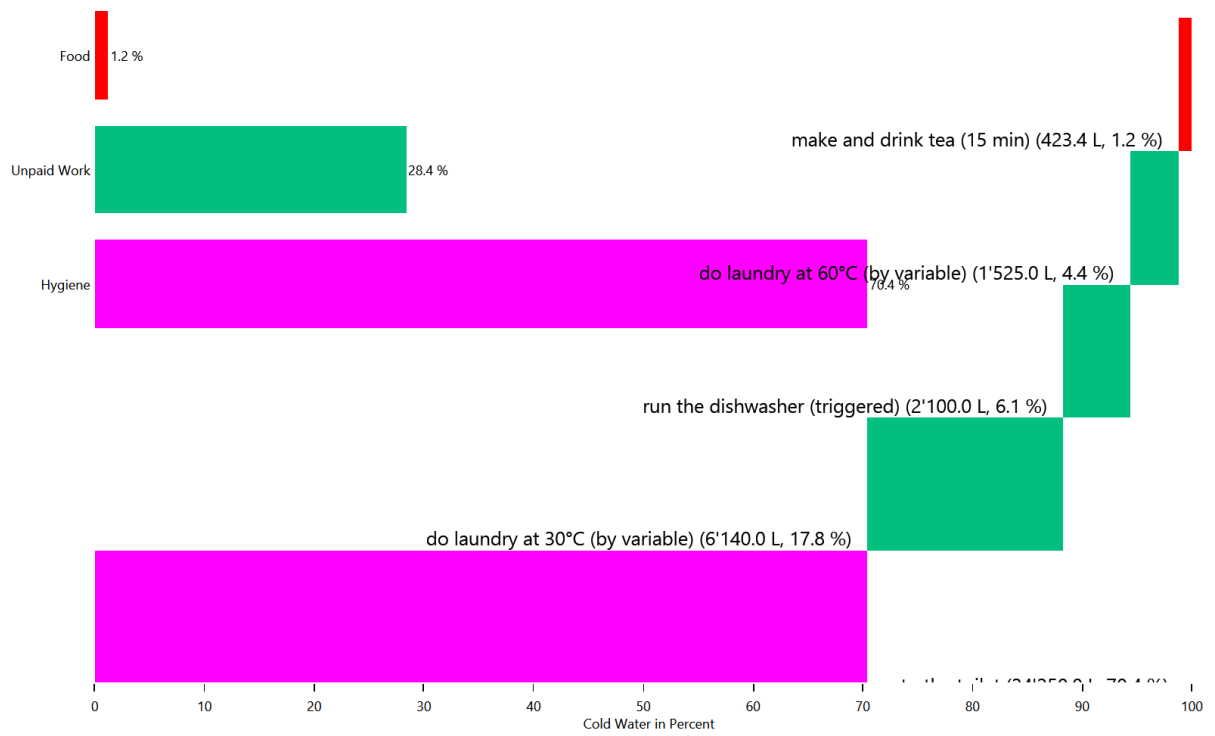

HH0 - Electricity

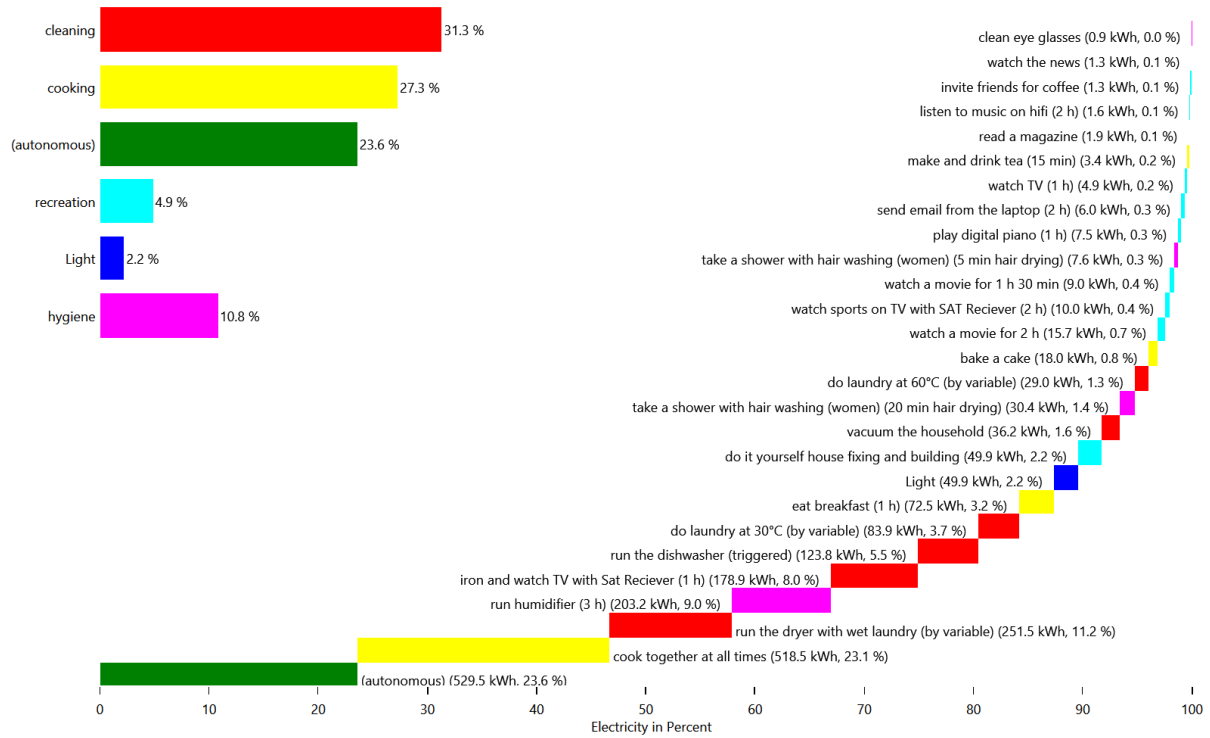

HH0 - Electricity

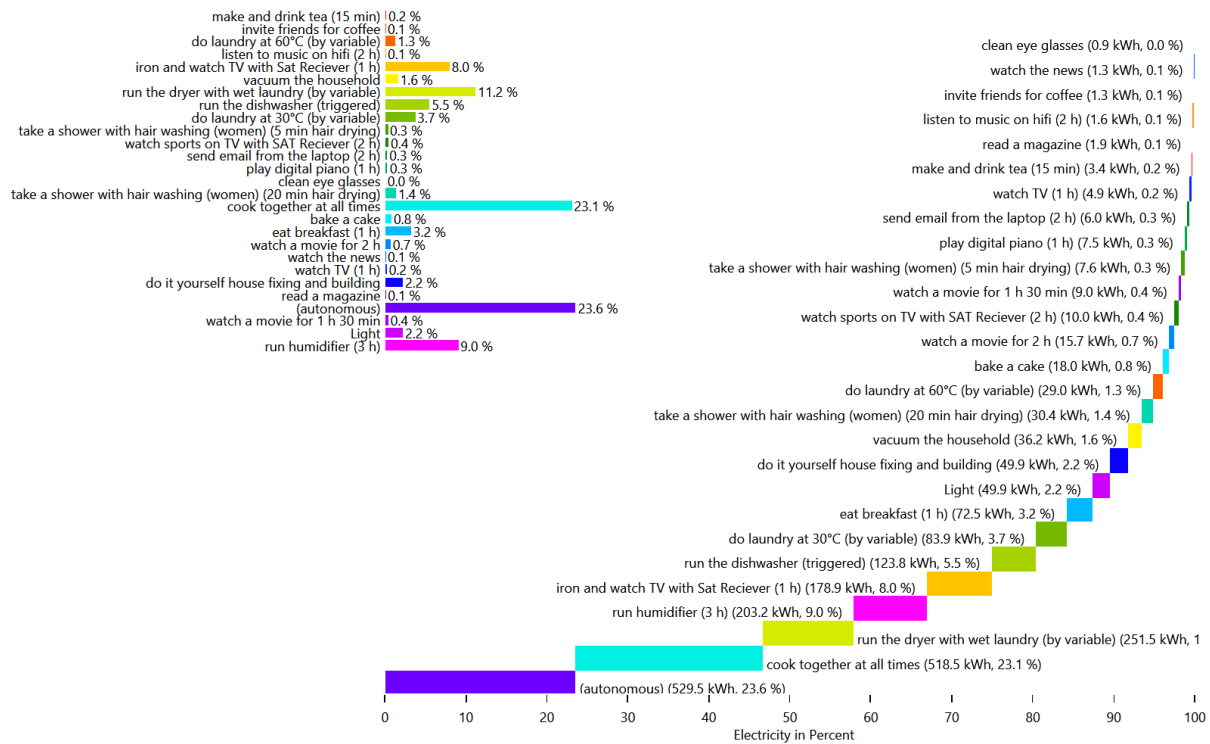

HH0 - Electricity

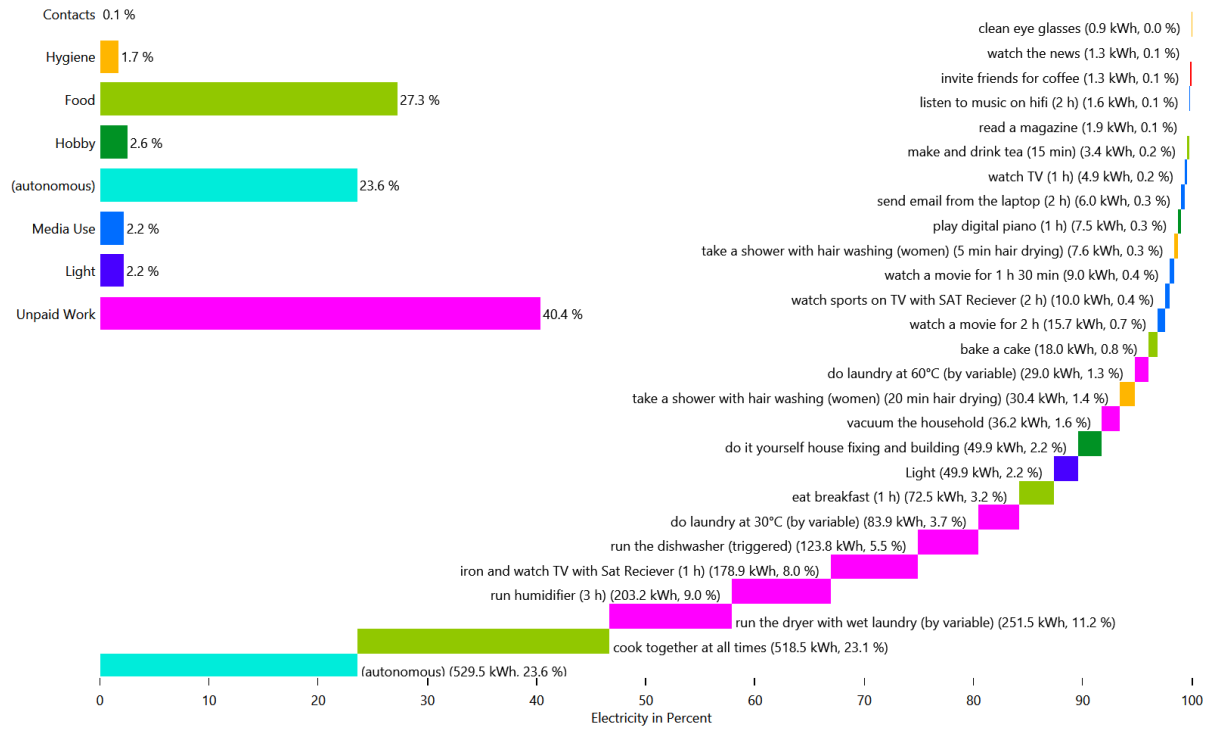

HH0 - Warm Water

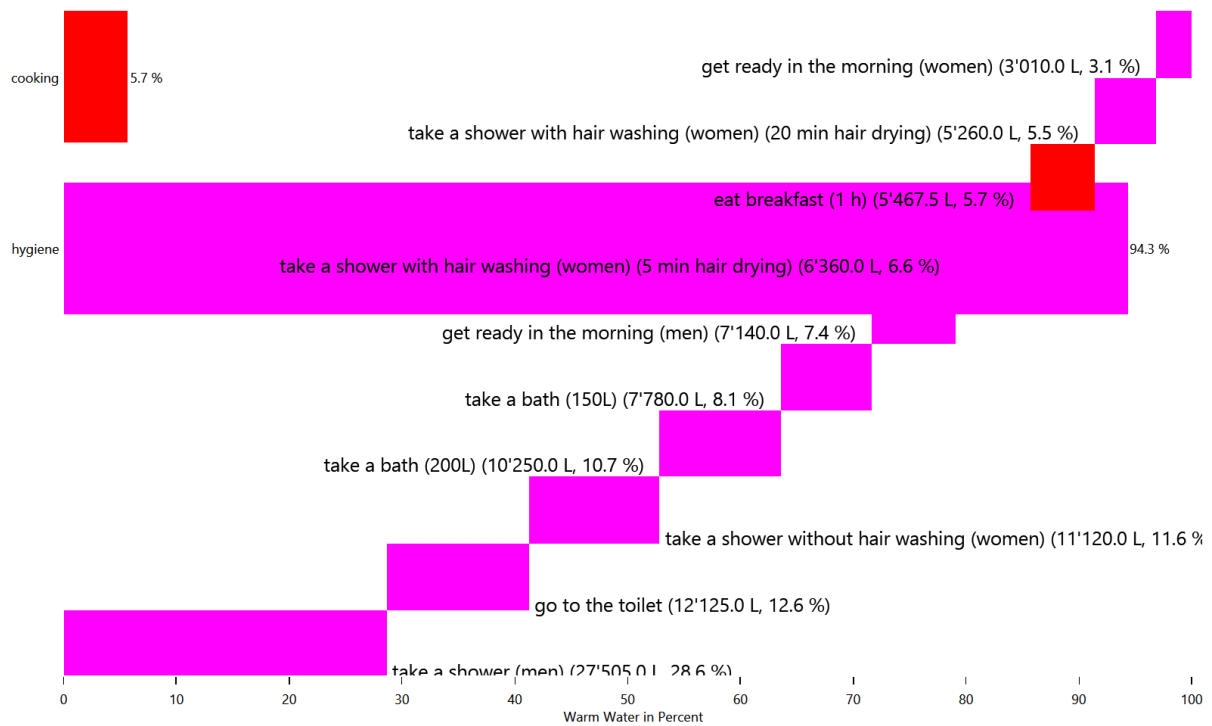

HH0 - Warm Water

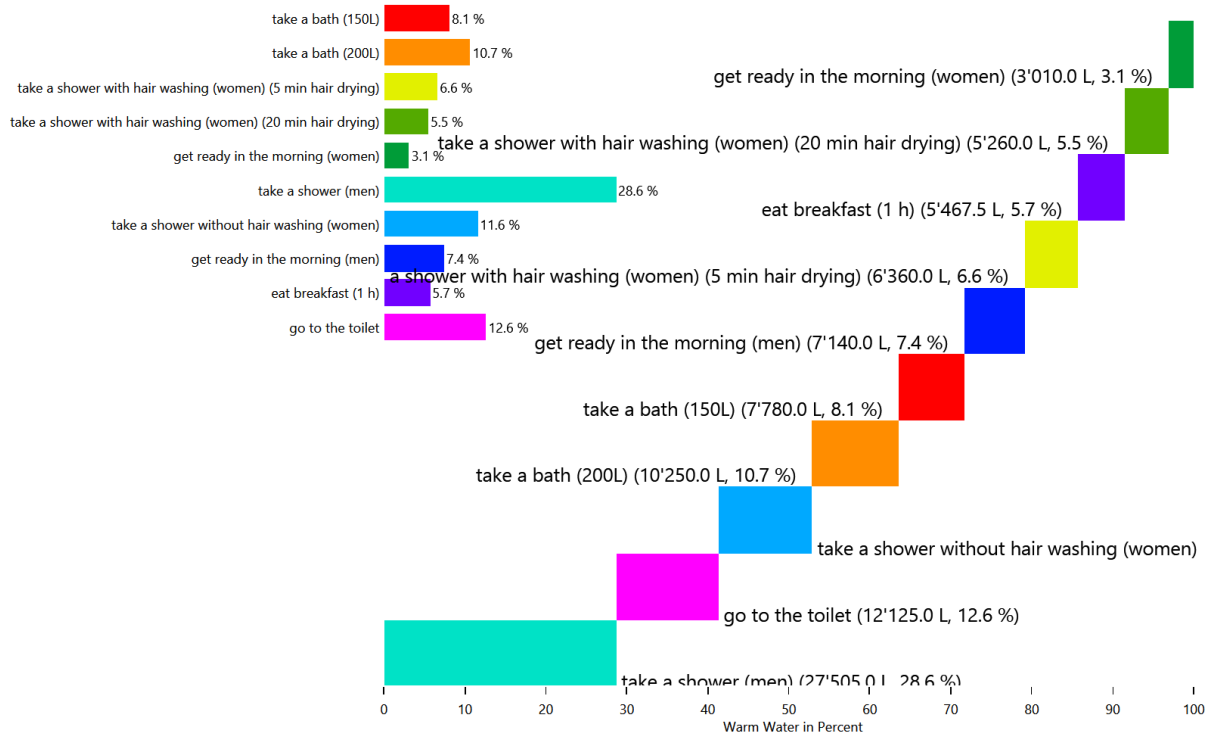

HH0 - Warm Water

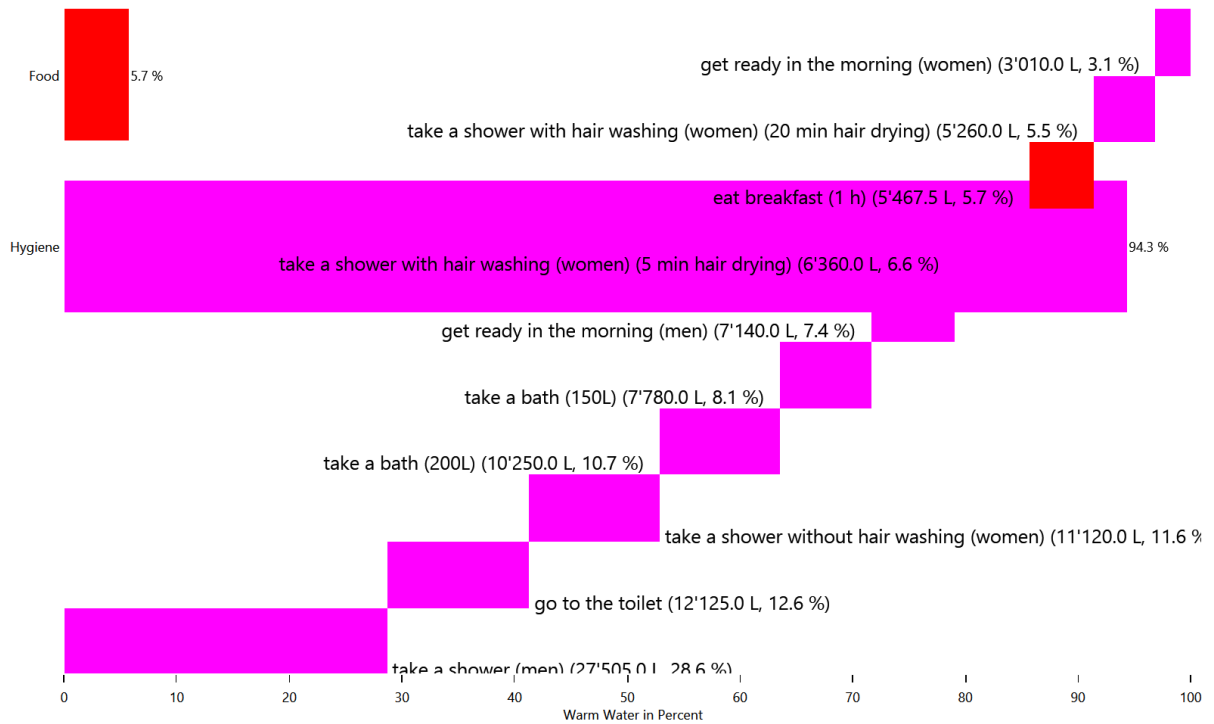

Energy use for each load type for each device

This is made from the files starting with: DeviceSums

These pie charts show the energy use for each individual device in each load type.

Cold Water

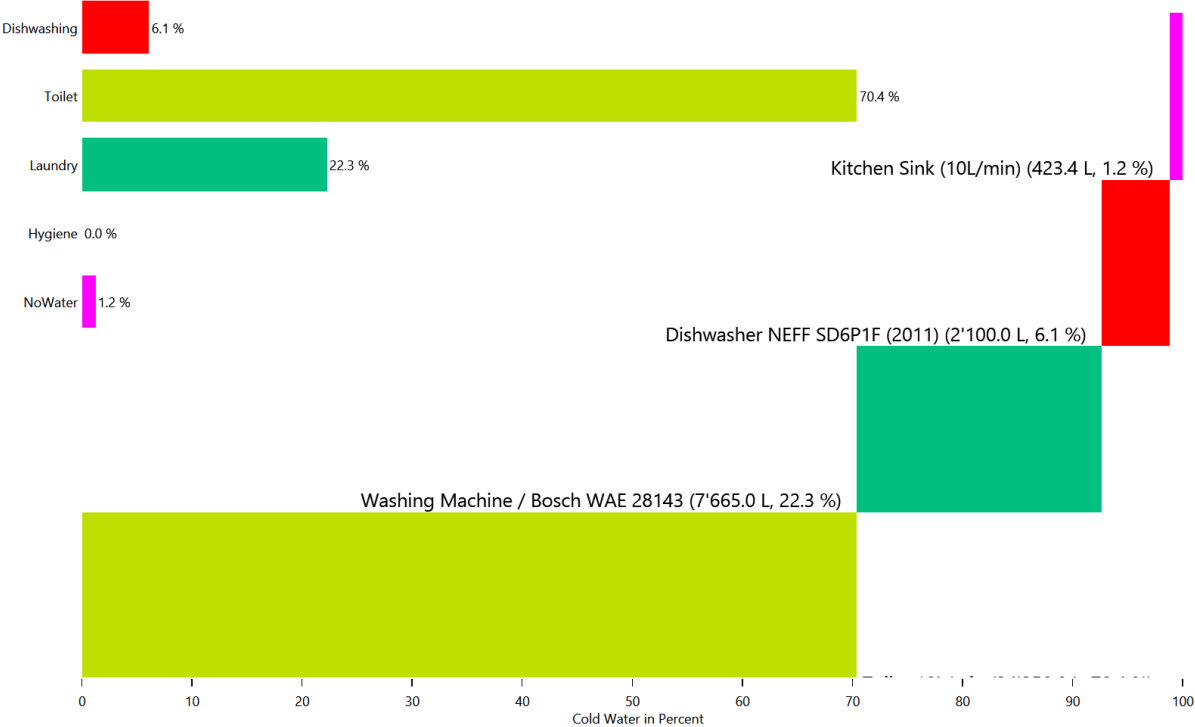

Cold Water

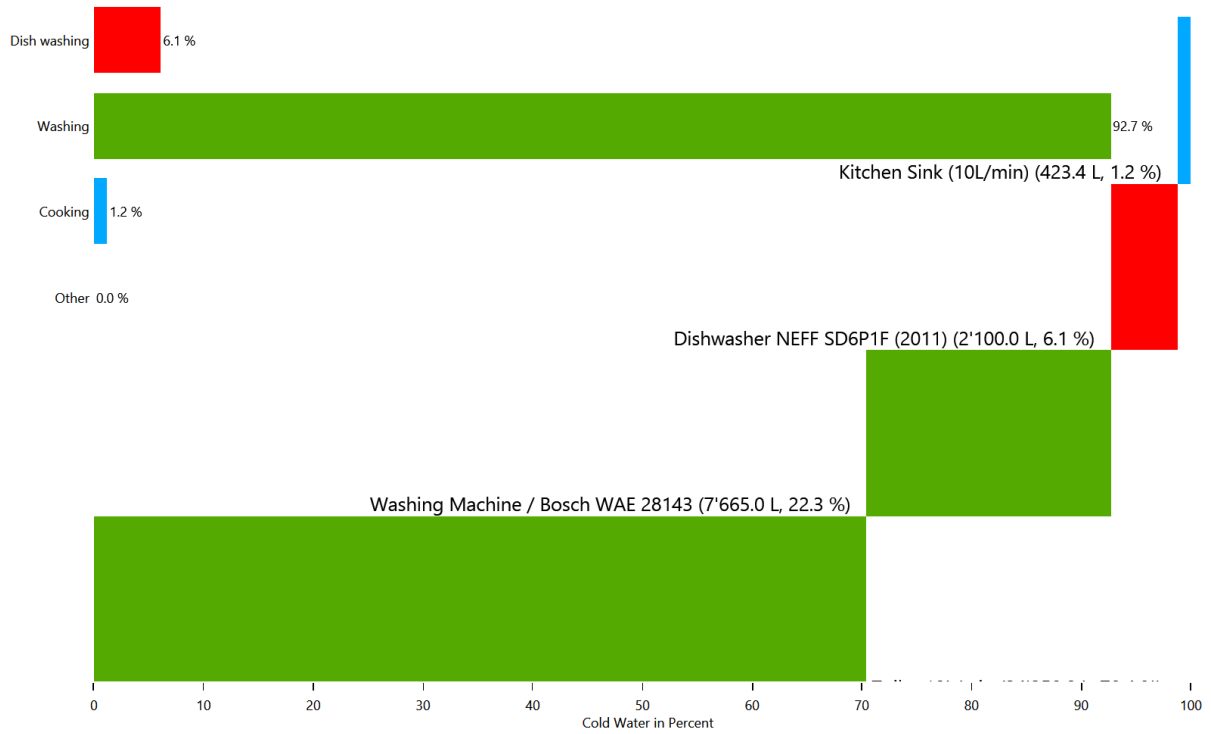

Electricity

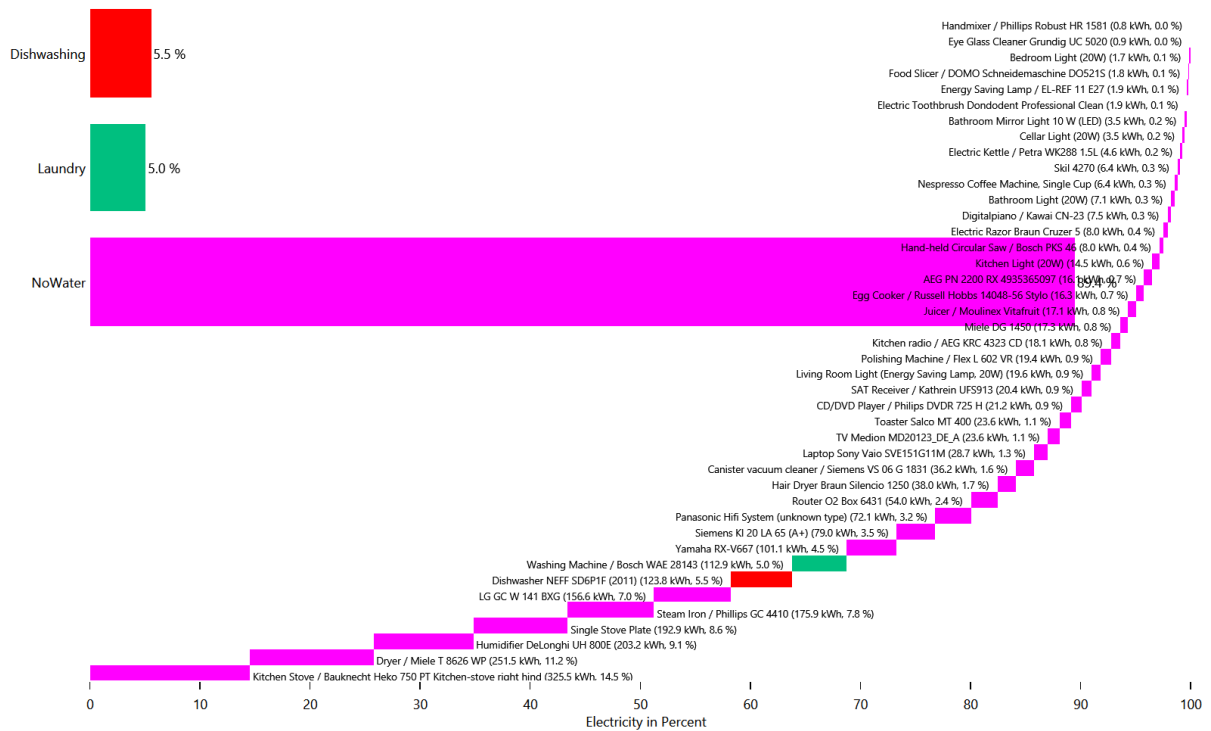

Electricity

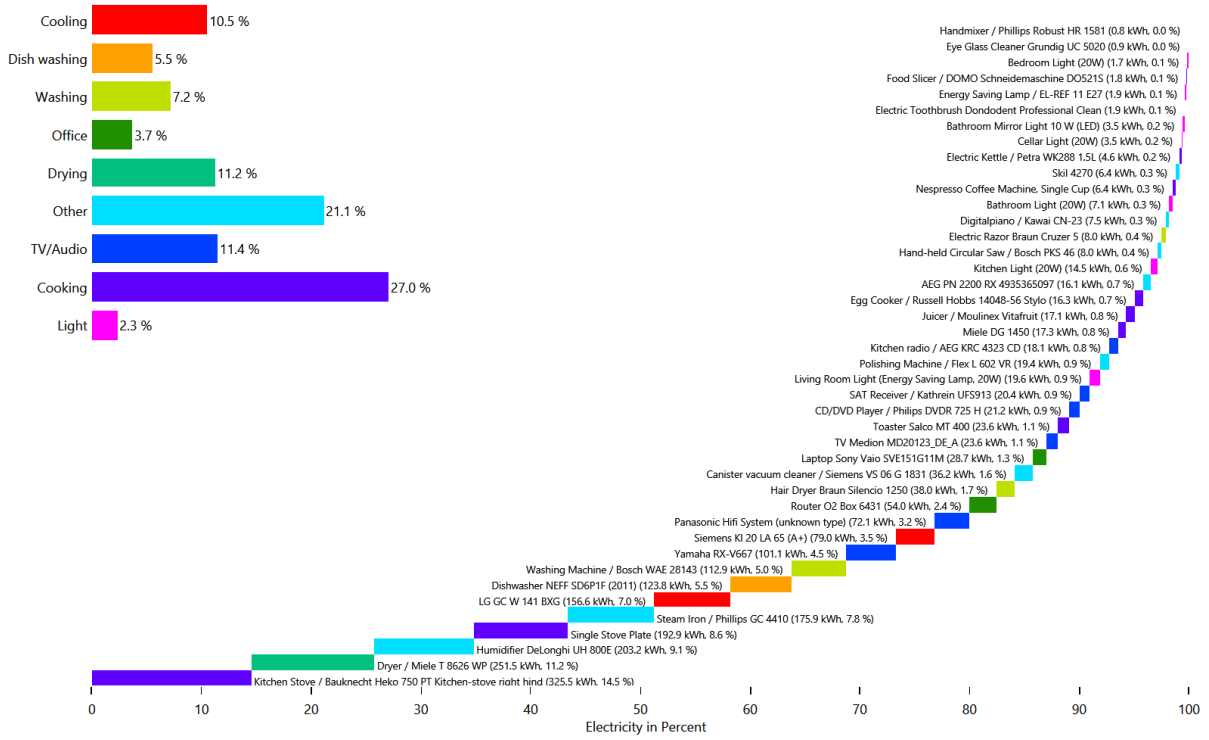

Warm Water

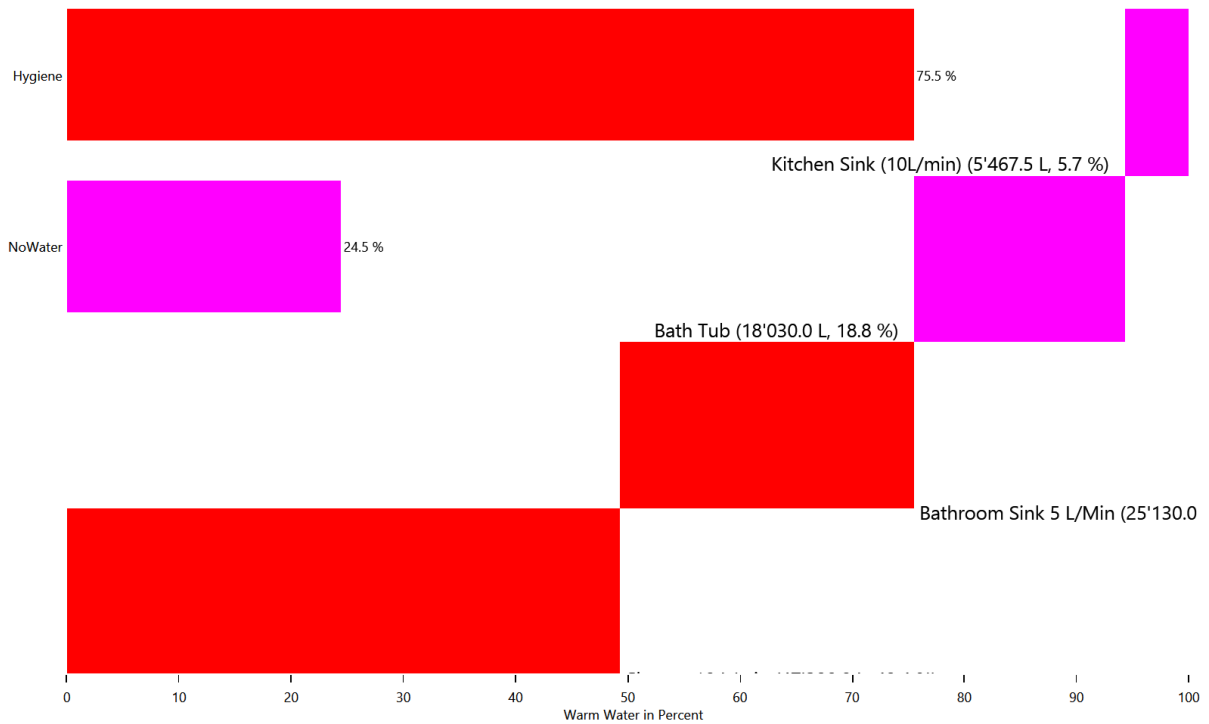

Warm Water

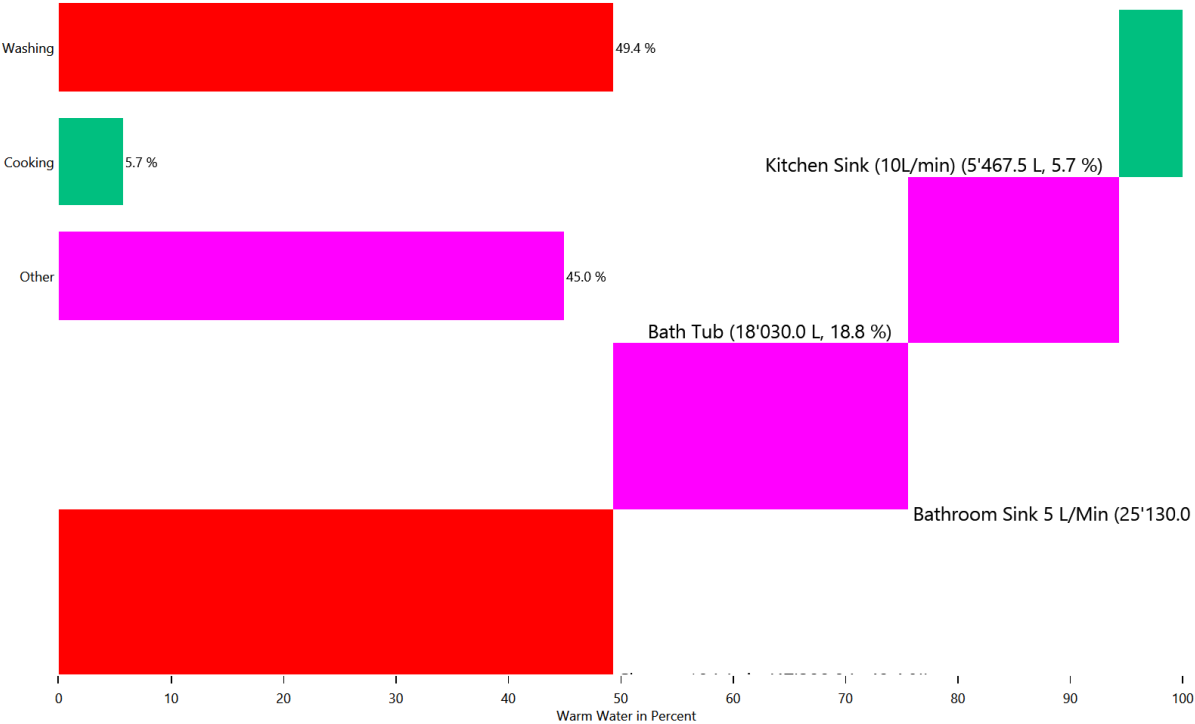

Duration curve for each device for each load type

This is made from the files starting with: DeviceDurationCurves

The device duration curve show the duration curve of each device to give an overview of the power consumption.

Cold Water

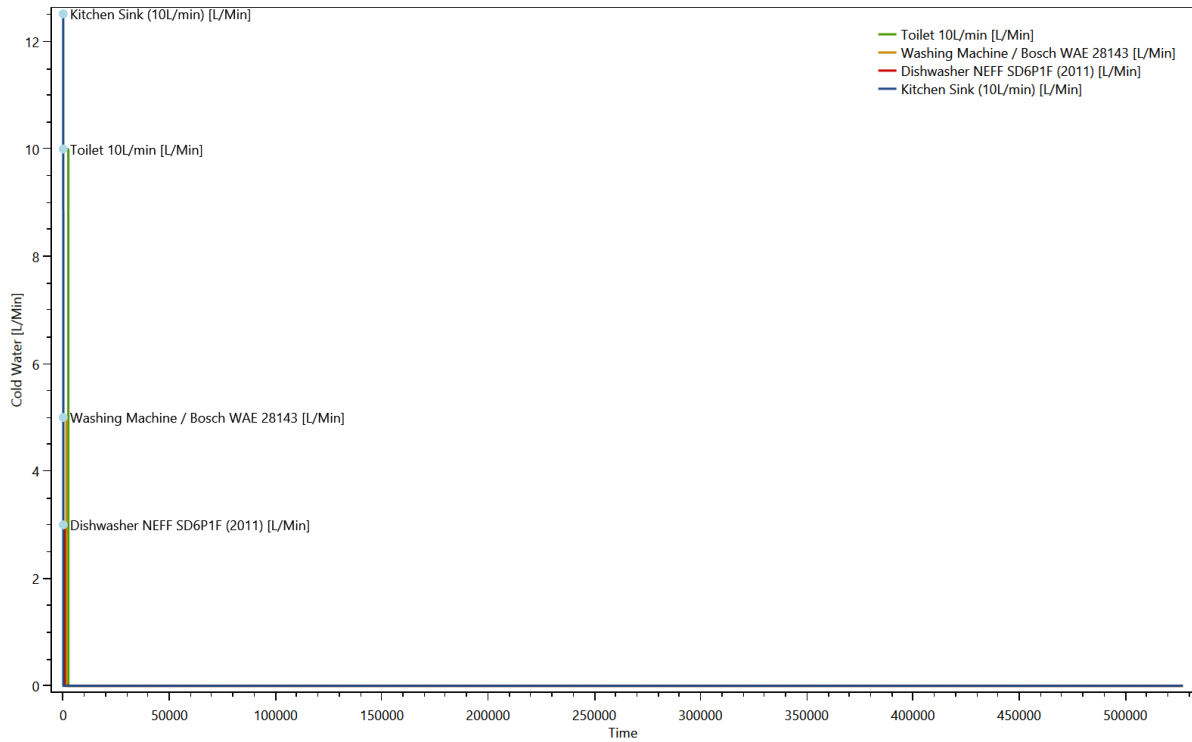

Electricity

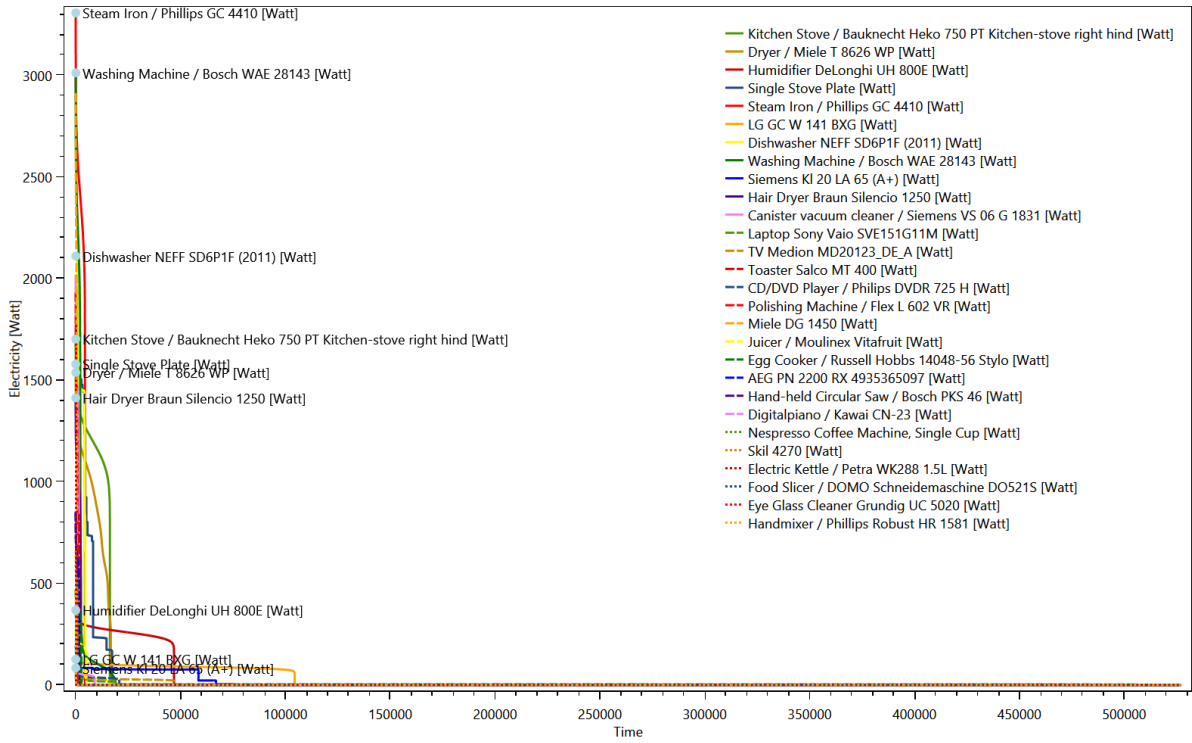

Warm Water

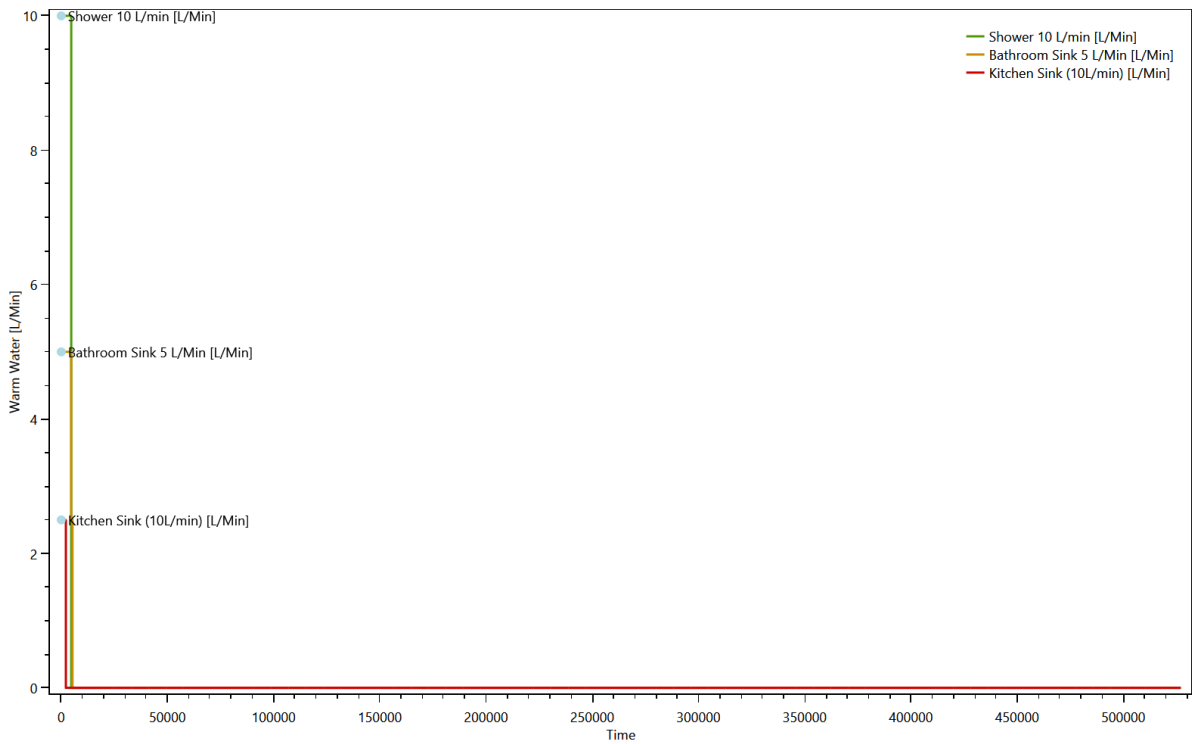

Duration curve for each load type

This is made from the files starting with: DurationCurve

The duration curve show the duration curve for the entire household to give an overview of the power consumption.

Cold Water

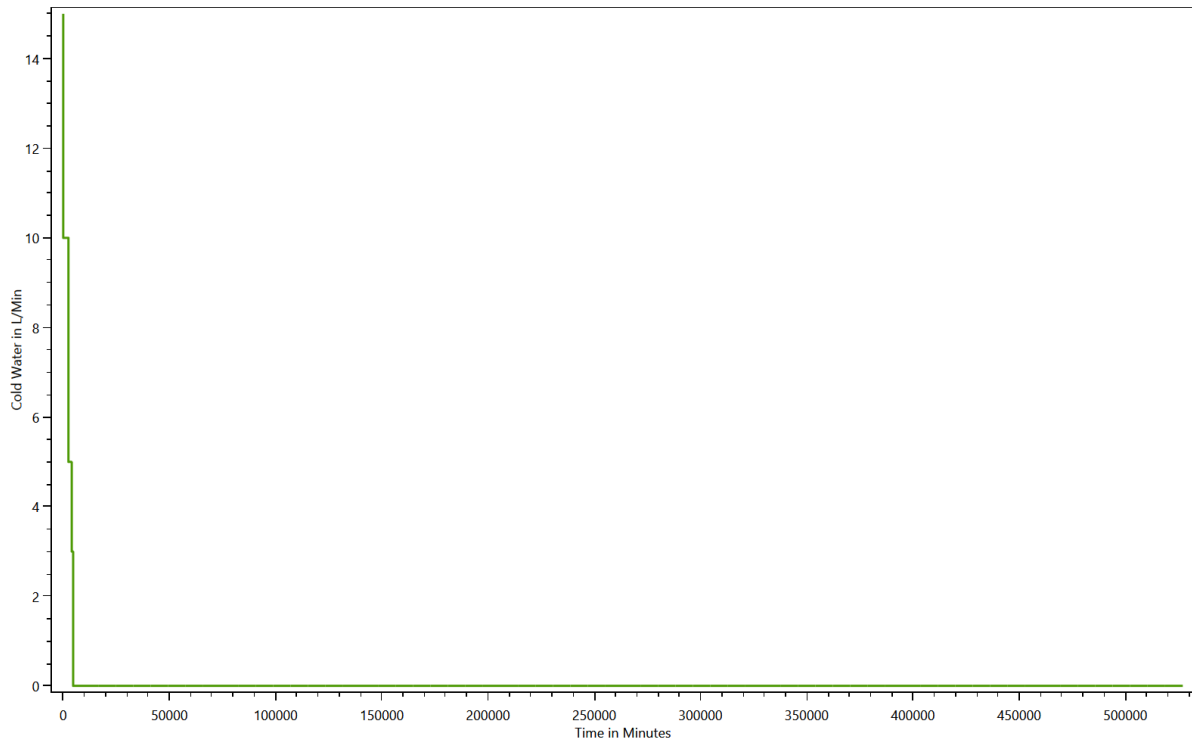

Electricity

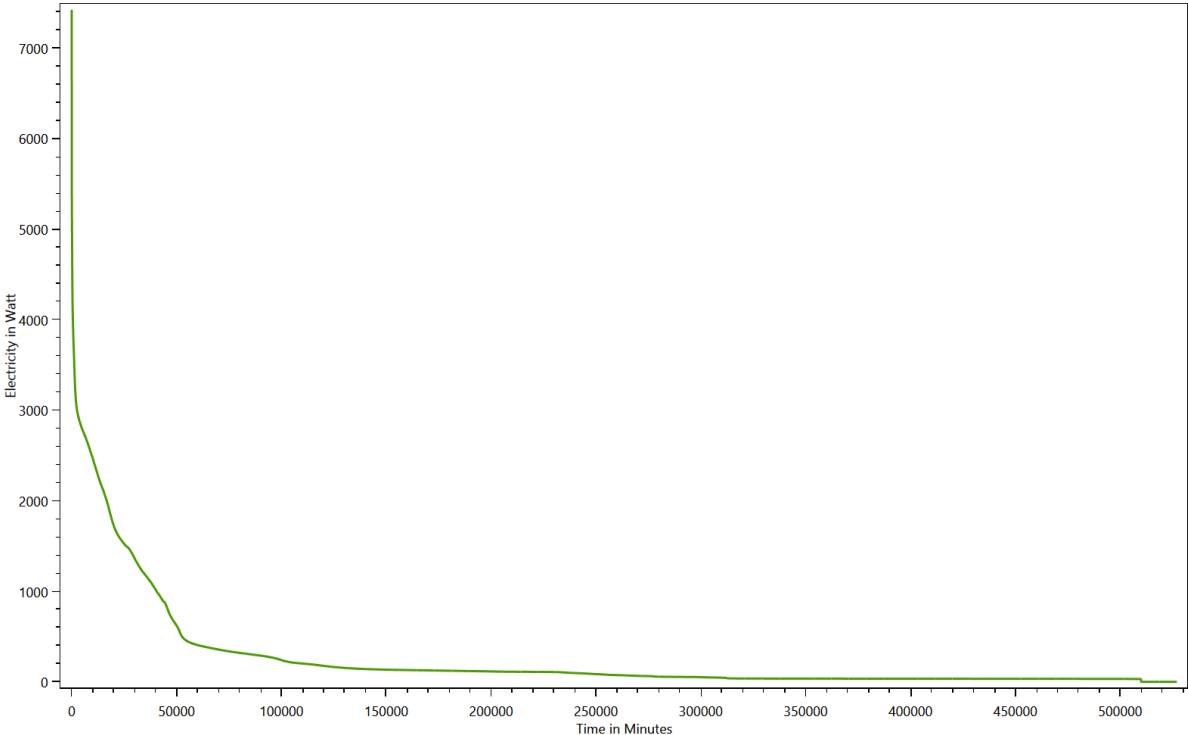

Warm Water

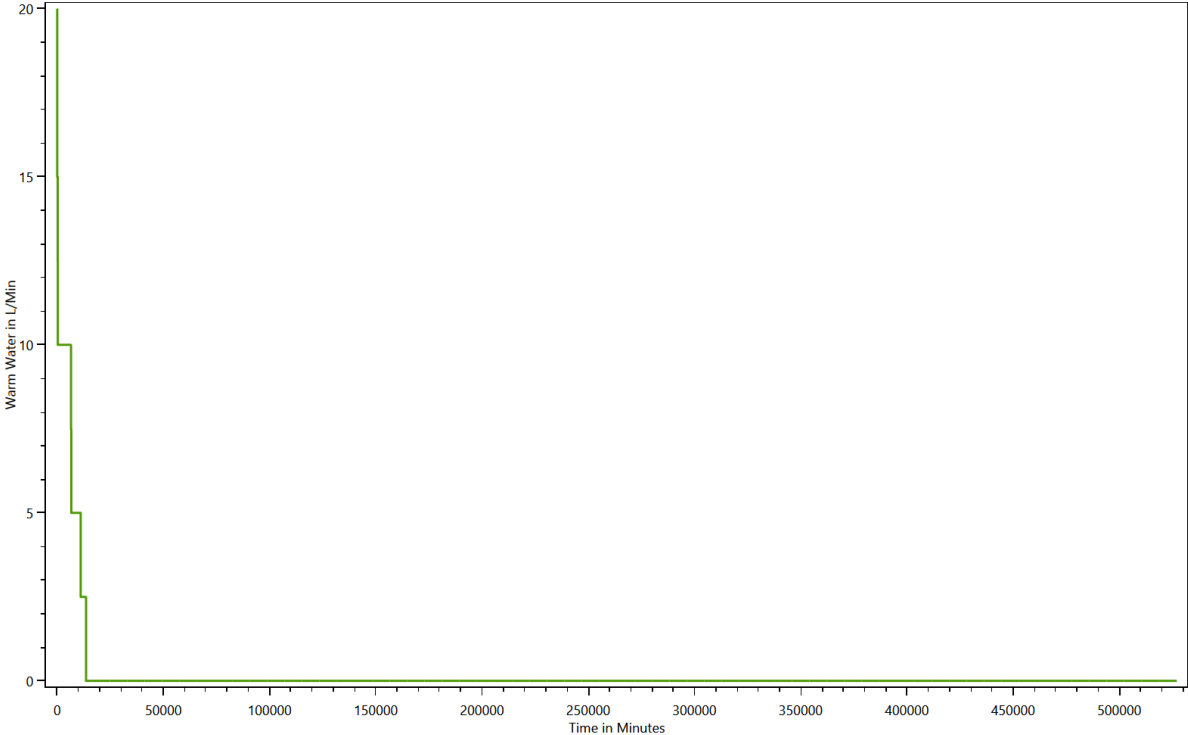

Grouped energy use for each load type for each device

This is made from the files starting with: DeviceTaggingSet

The devices in the LPG can be grouped with various criteria by the device tagging sets. These charts show the results.

HH0 - Destatis Water Usage Statistics - Cold Water

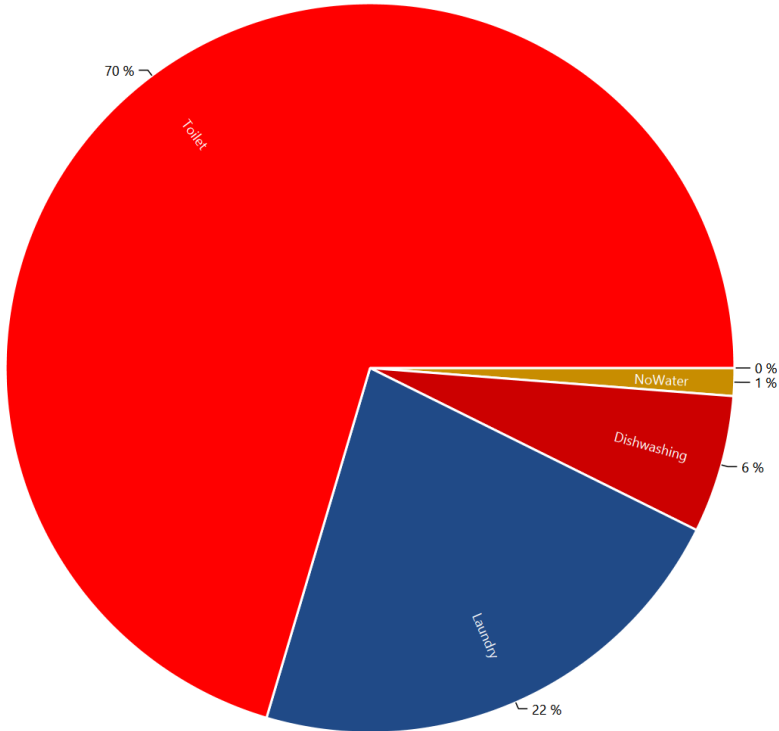

HH0 - Energieagentur - Cold Water

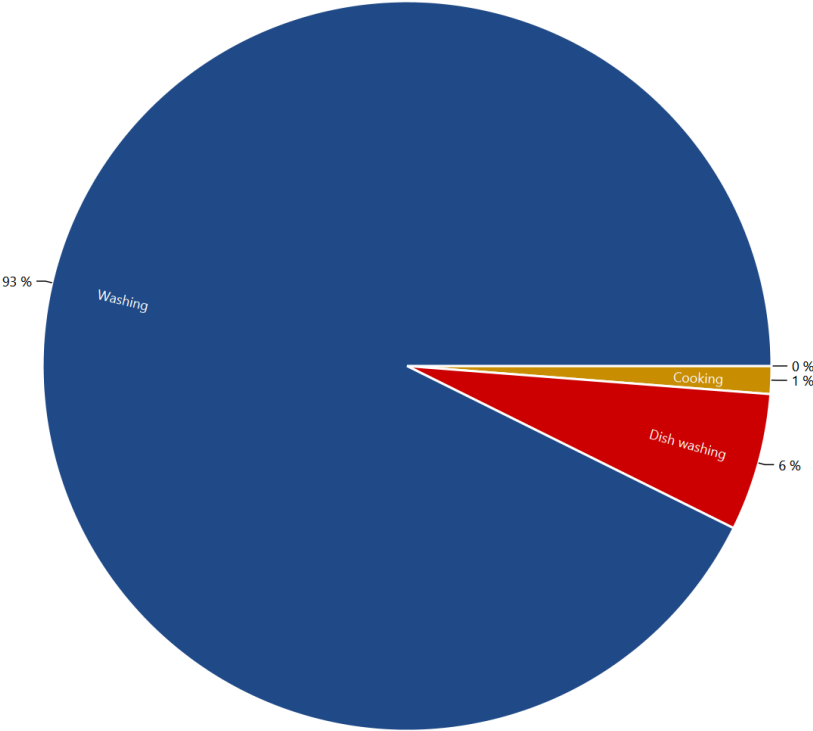

HH0 - Destatis Water Usage Statistics - Electricity

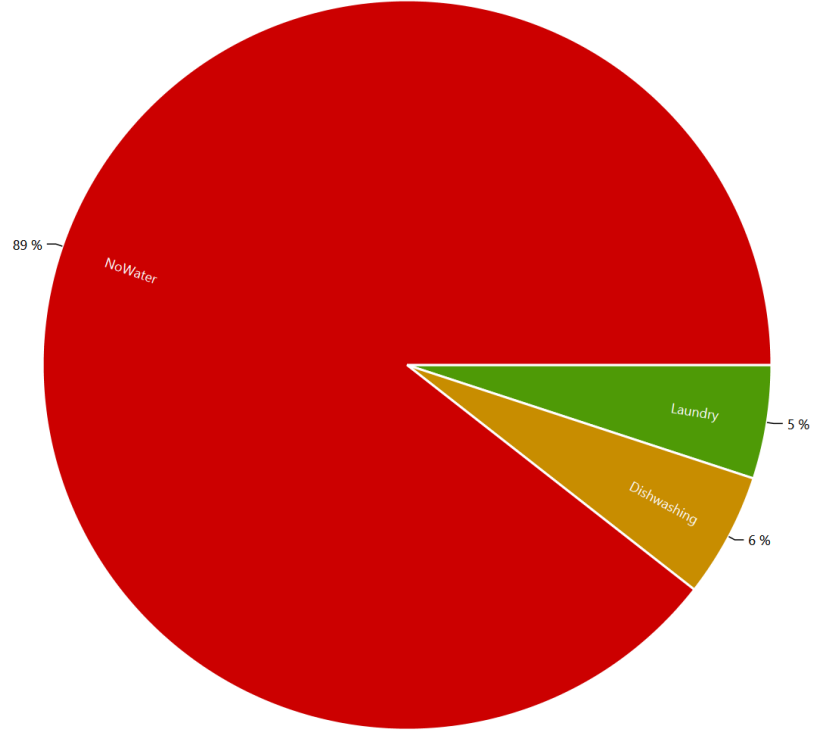

HH0 - Energieagentur - Electricity

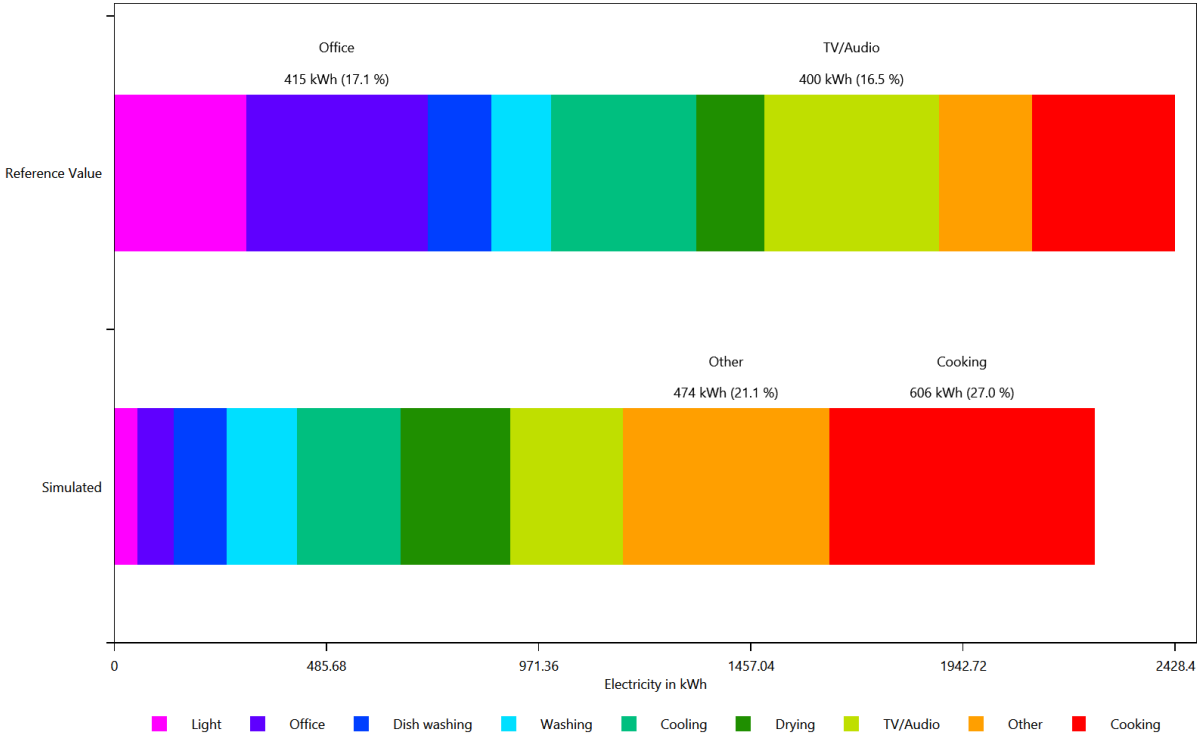

HH0 - Energieagentur - Electricity

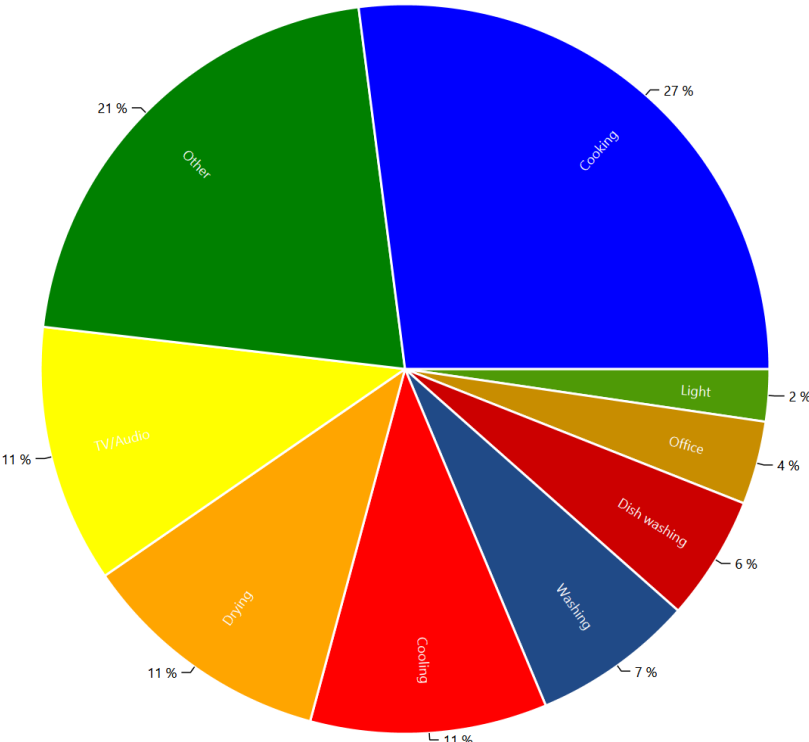

HH0 - Destatis Water Usage Statistics - Warm Water

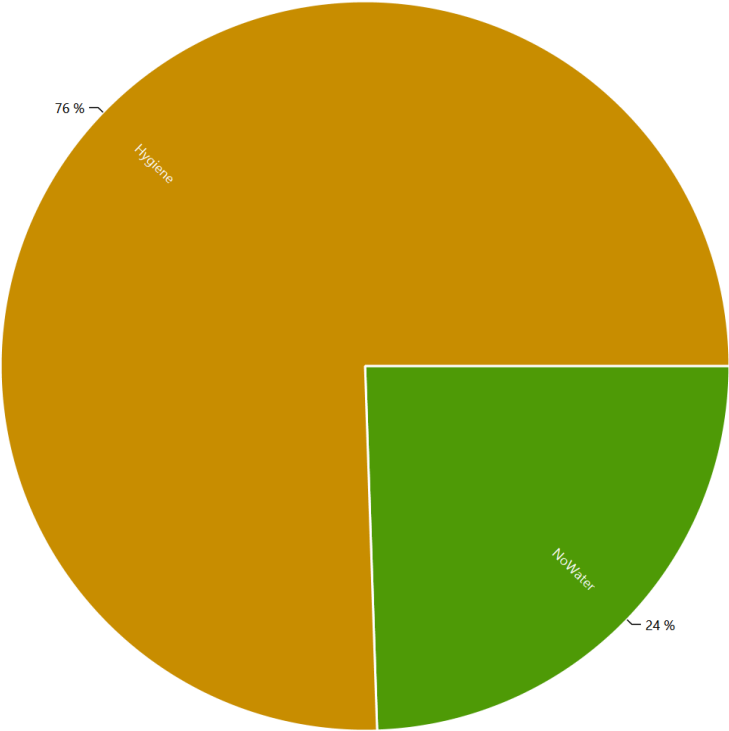

HH0 - Energieagentur - Warm Water

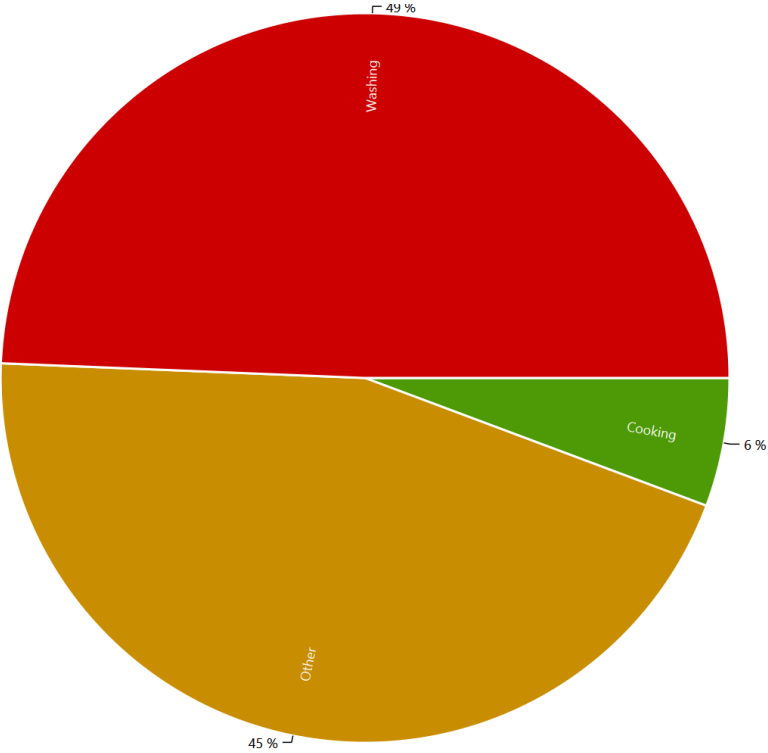

Example of the device profiles for each load type

This is made from the files starting with: DeviceProfiles

The device profile files are the reason for the LPG. They show the power consumption of each device.

Cold Water, Coloring Scheme: Destatis Water Usage Statistics, Date 2016.11.19

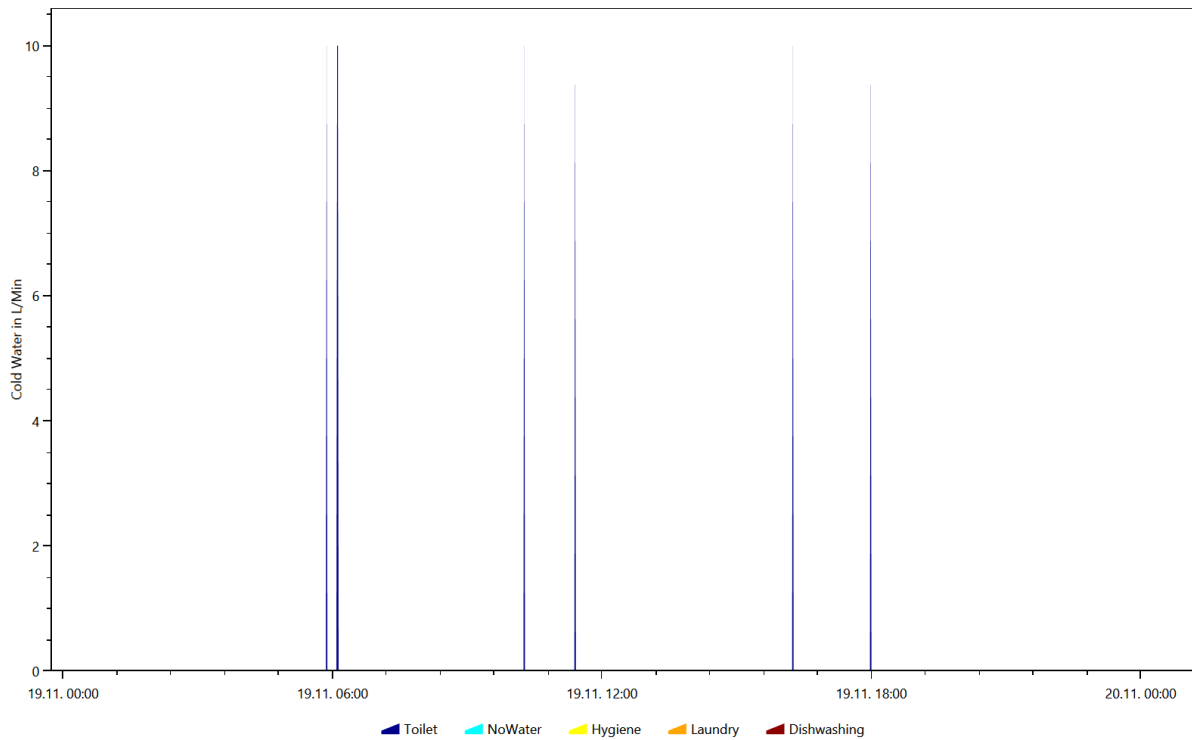

Cold Water, Coloring Scheme: Destatis Water Usage Statistics, Date 2016.2.8

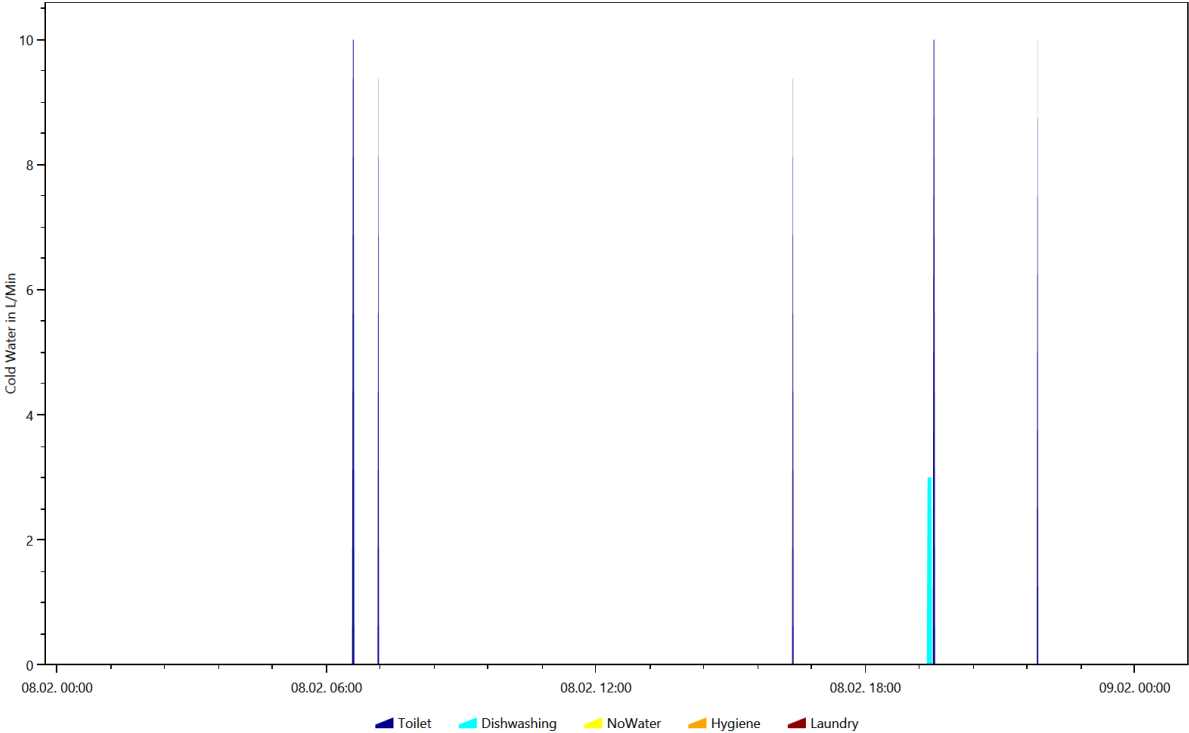

Cold Water, Coloring Scheme: Destatis Water Usage Statistics, Date 2016.3.17

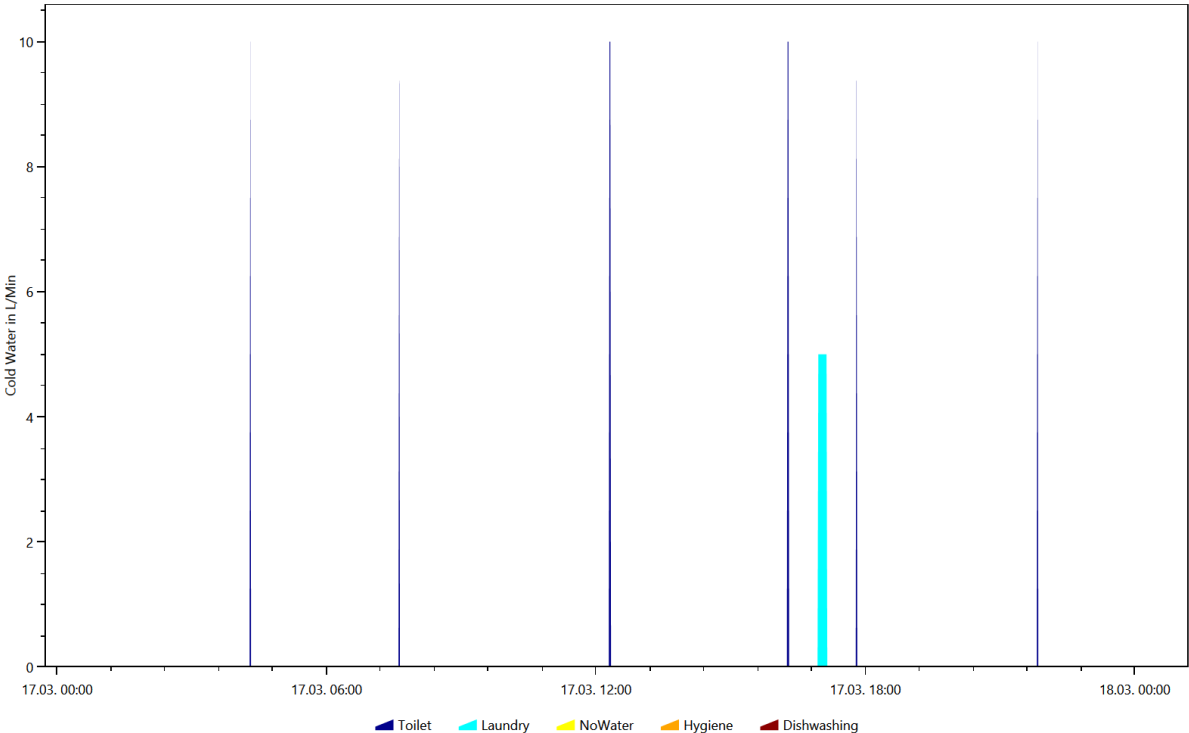

Cold Water, Coloring Scheme: Destatis Water Usage Statistics, Date 2016.3.27

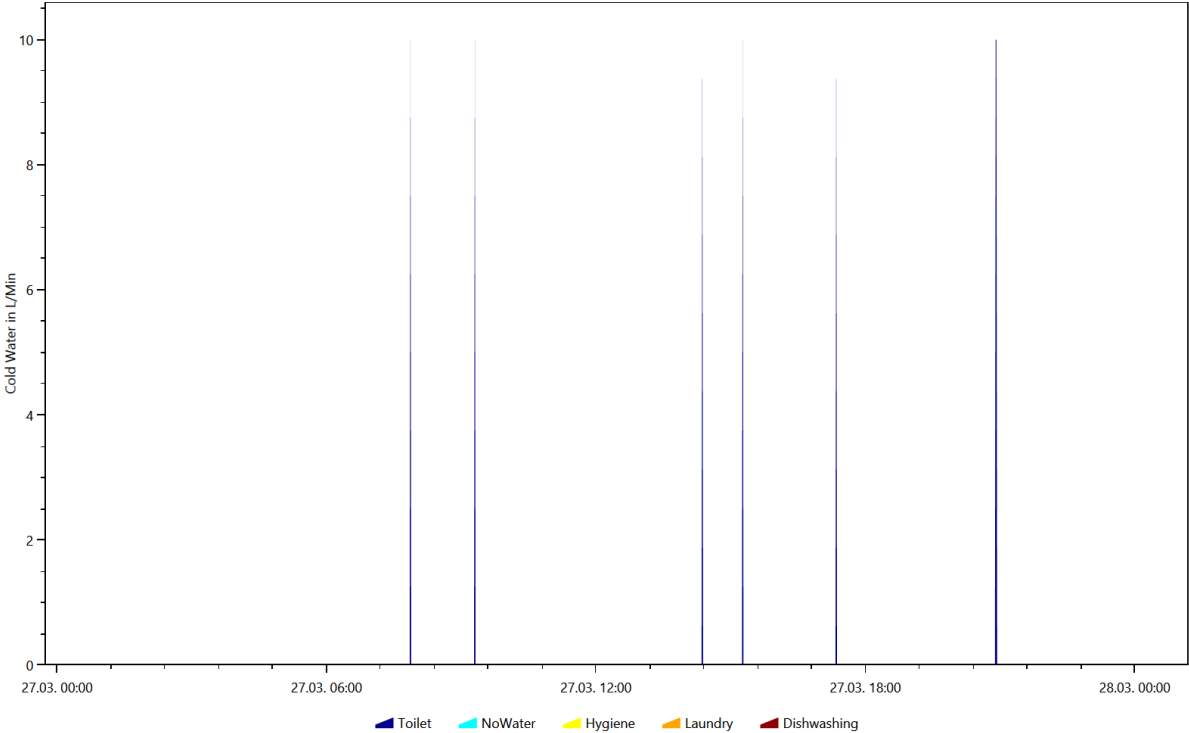

Cold Water, Coloring Scheme: Destatis Water Usage Statistics, Date 2016.5.2

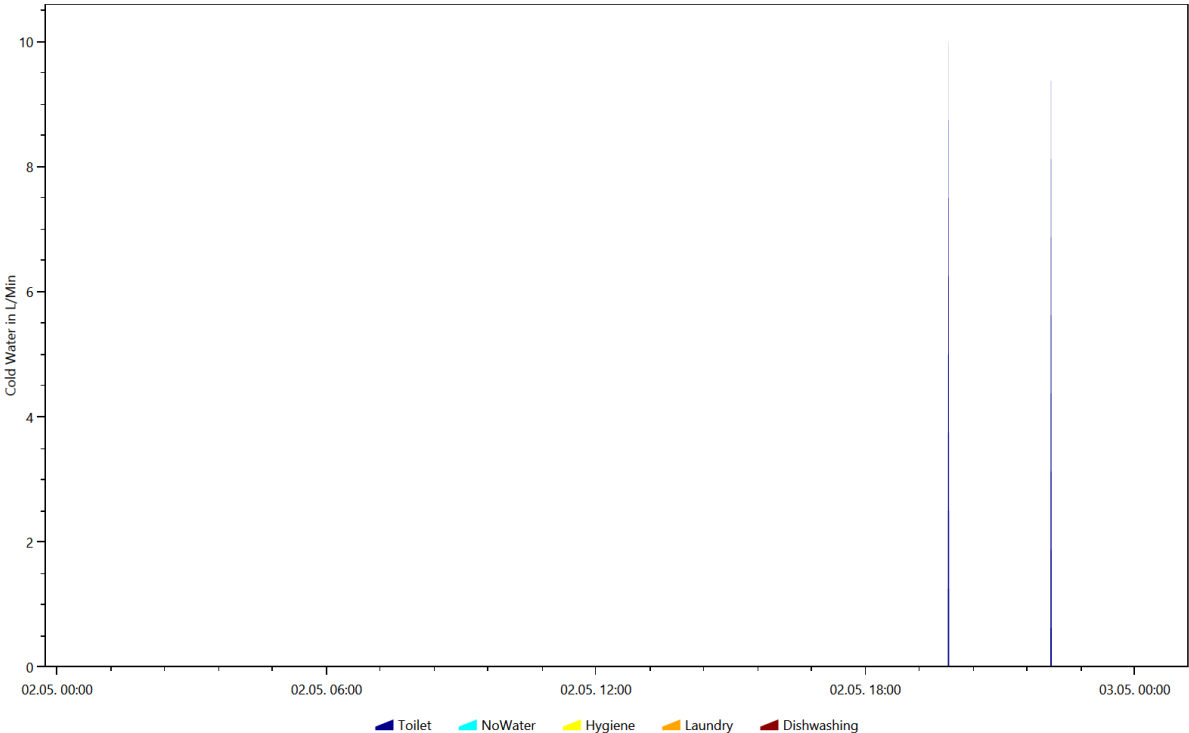

Cold Water, Coloring Scheme: Energieagentur.NRW Tags, Date 2016.2.8

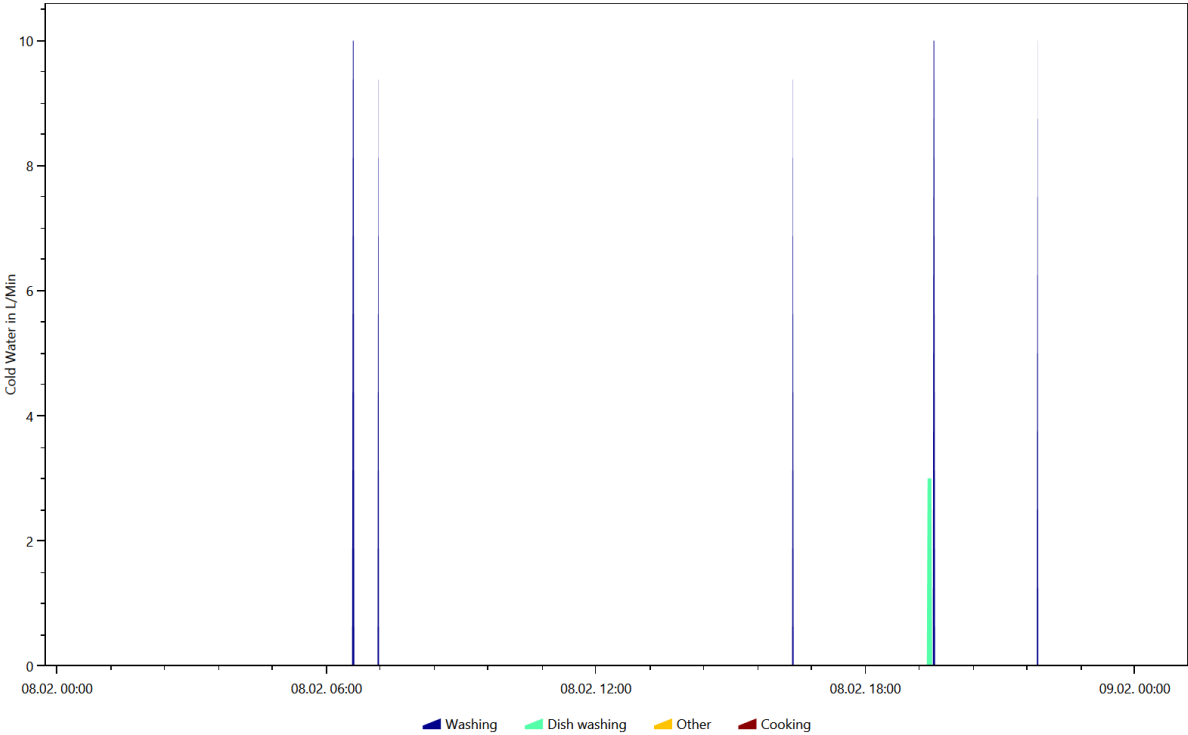

Cold Water, Coloring Scheme: Energieagentur.NRW Tags, Date 2016.3.17

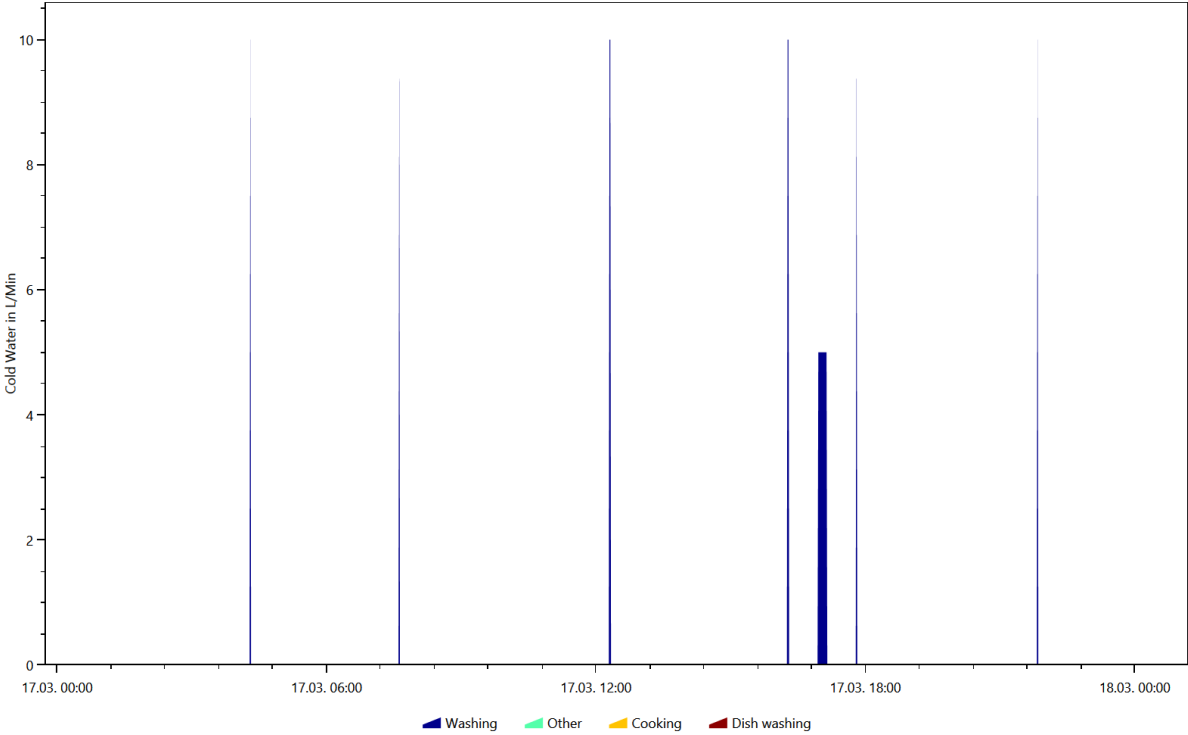

Cold Water, Coloring Scheme: Energieagentur.NRW Tags, Date 2016.3.27

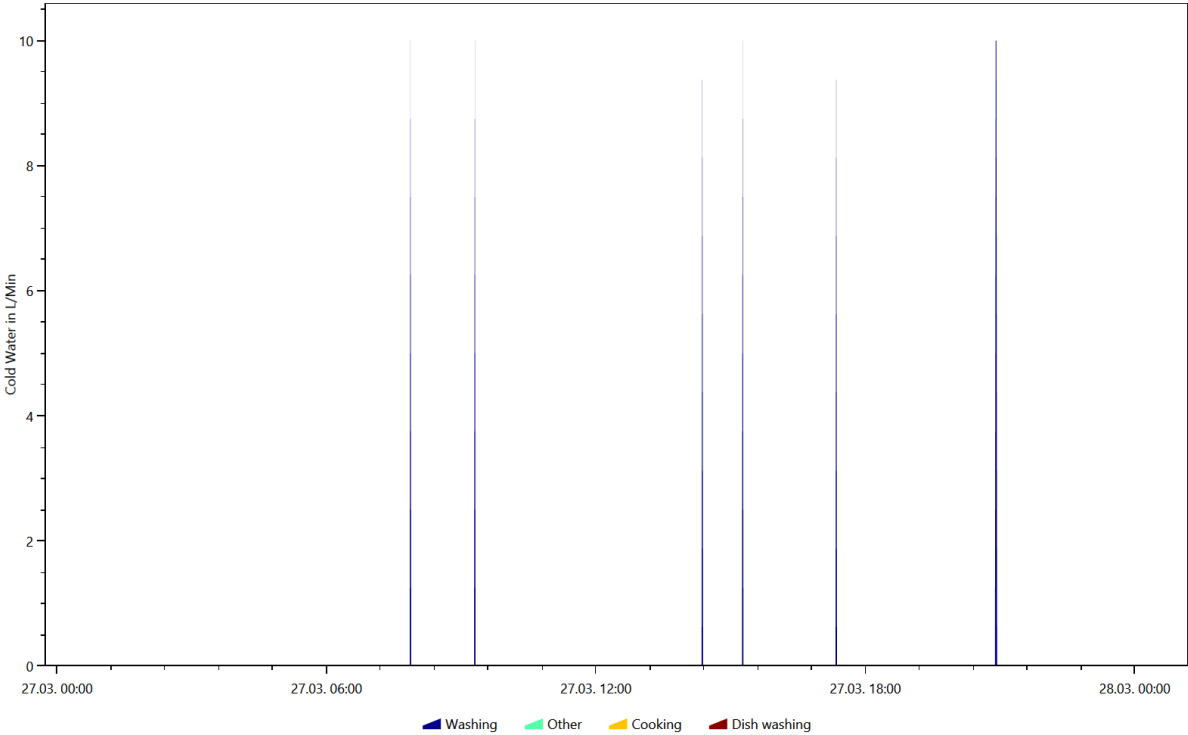

Cold Water, Coloring Scheme: Energieagentur.NRW Tags, Date 2016.5.2

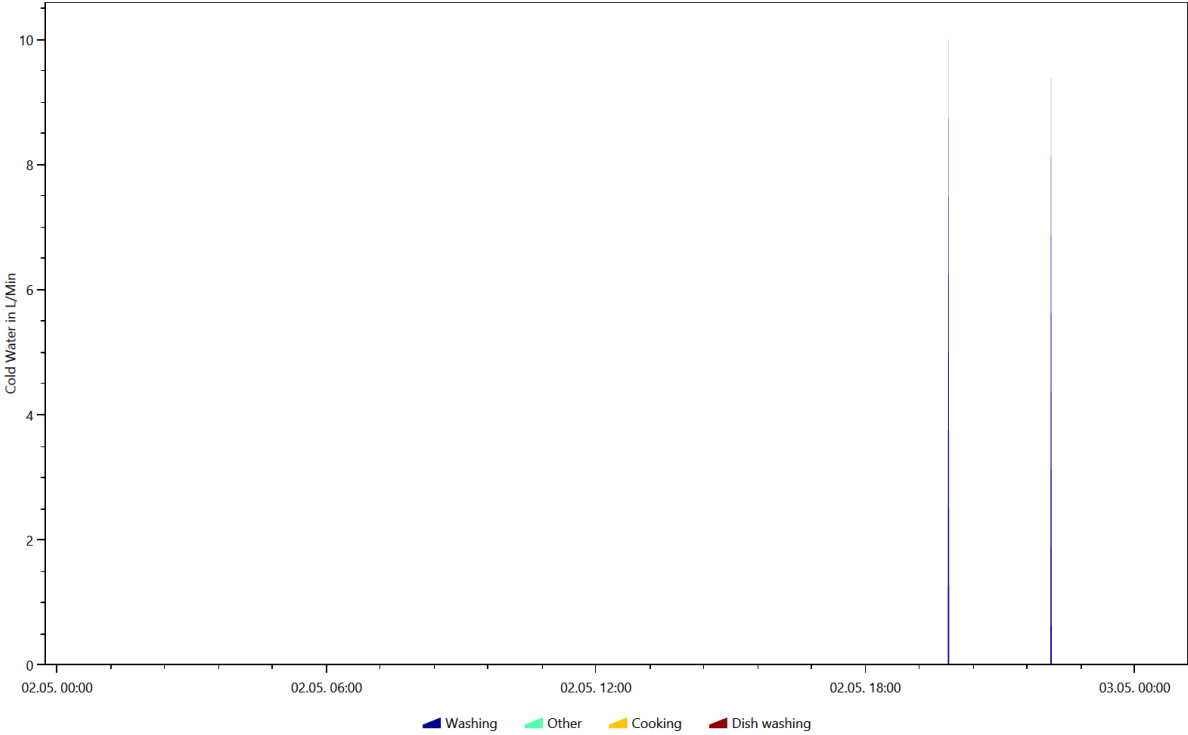

Electricity, Coloring Scheme: Destatis Water Usage Statistics, Date 2016.1.8

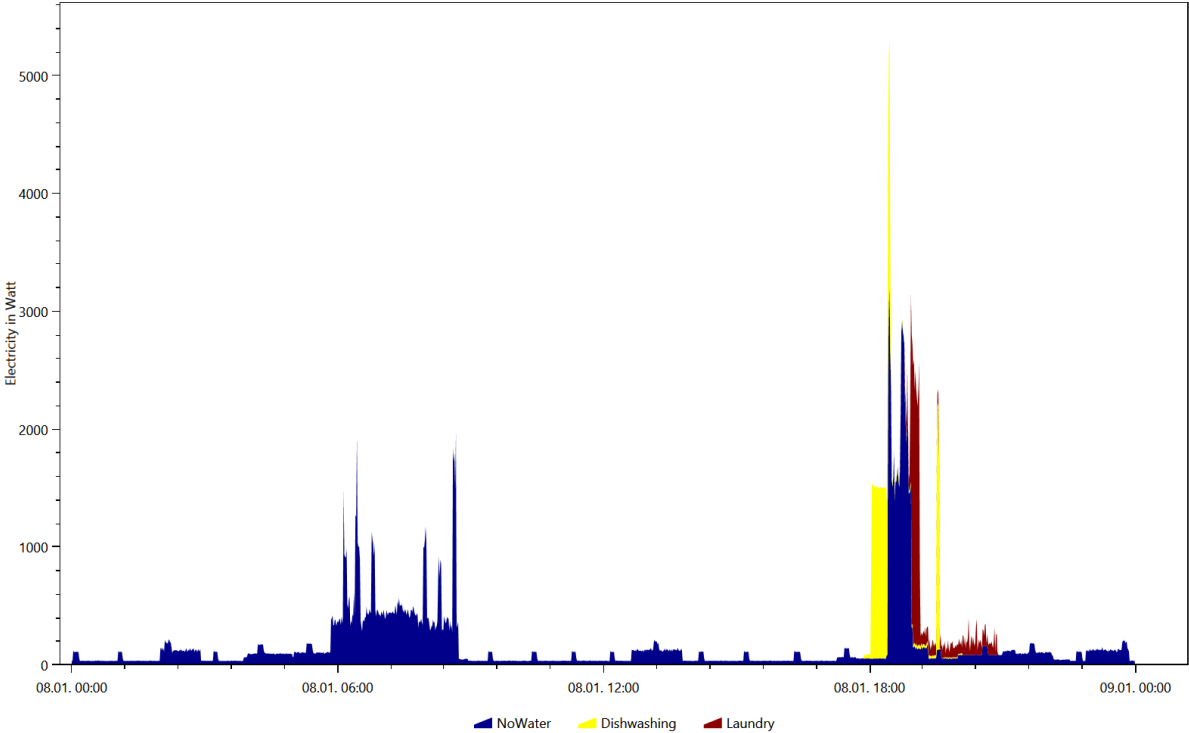

Electricity, Coloring Scheme: Destatis Water Usage Statistics, Date 2016.10.17

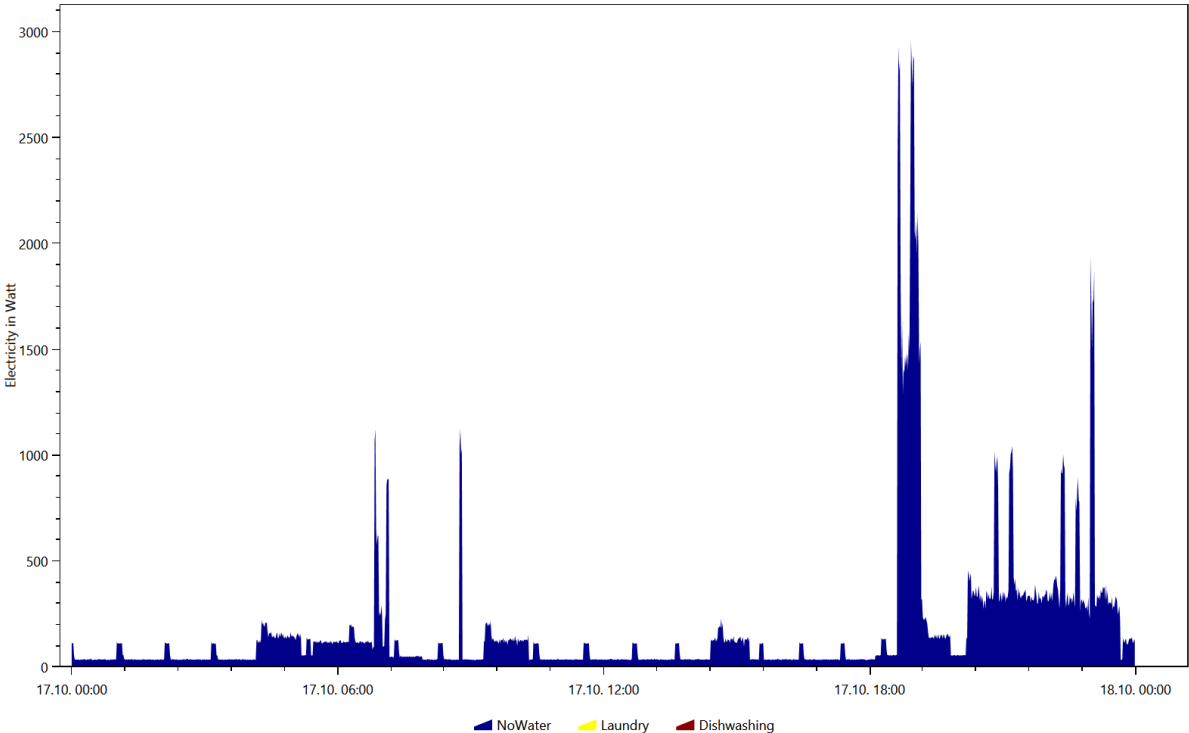

Electricity, Coloring Scheme: Destatis Water Usage Statistics, Date 2016.3.18

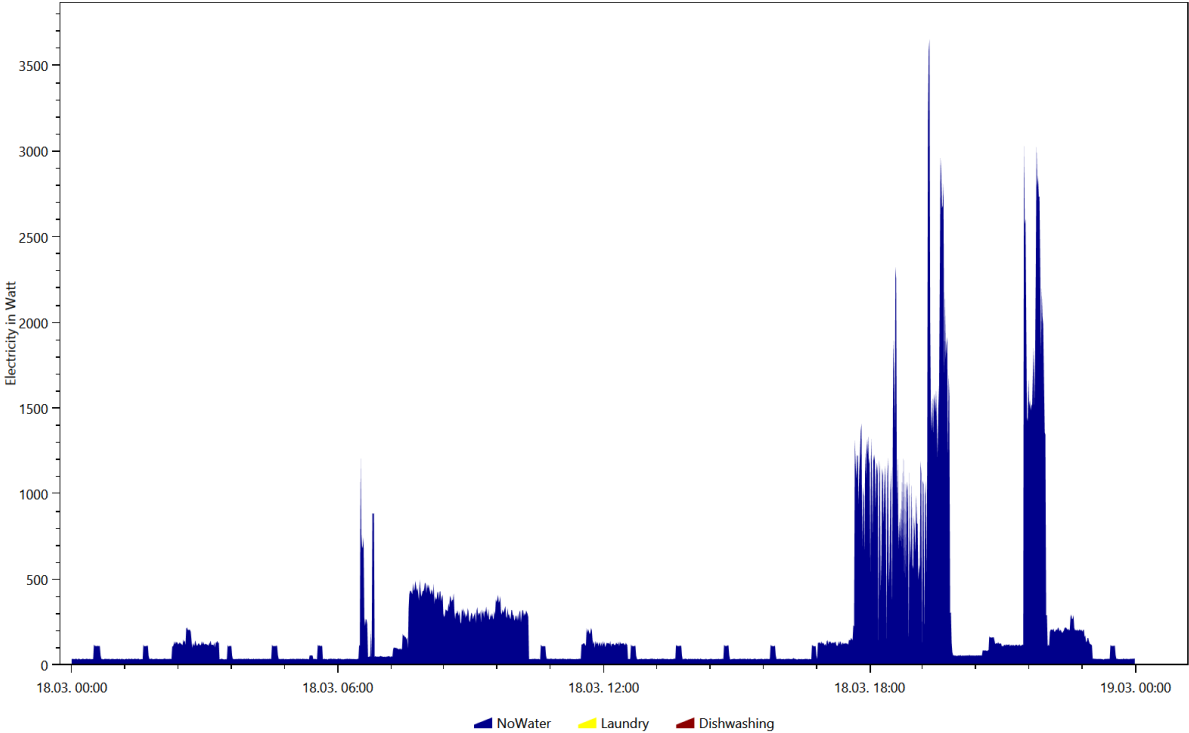

Electricity, Coloring Scheme: Destatis Water Usage Statistics, Date 2016.4.5

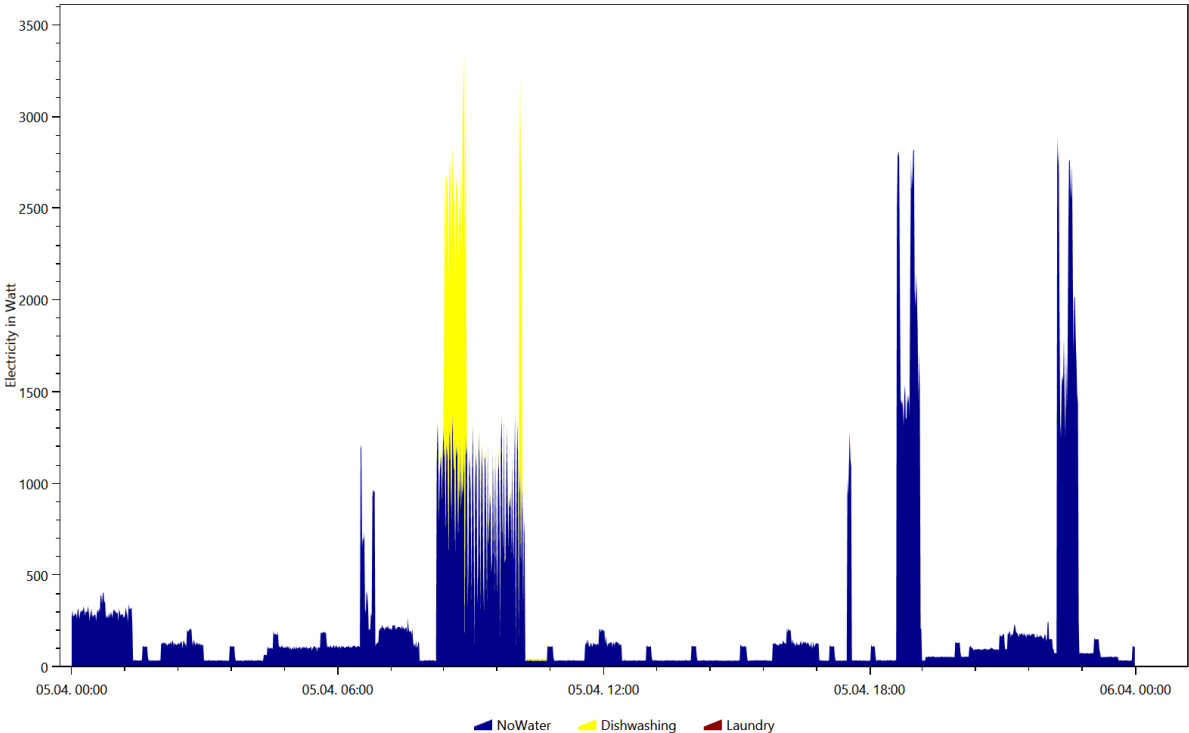

Electricity, Coloring Scheme: Destatis Water Usage Statistics, Date 2016.5.8

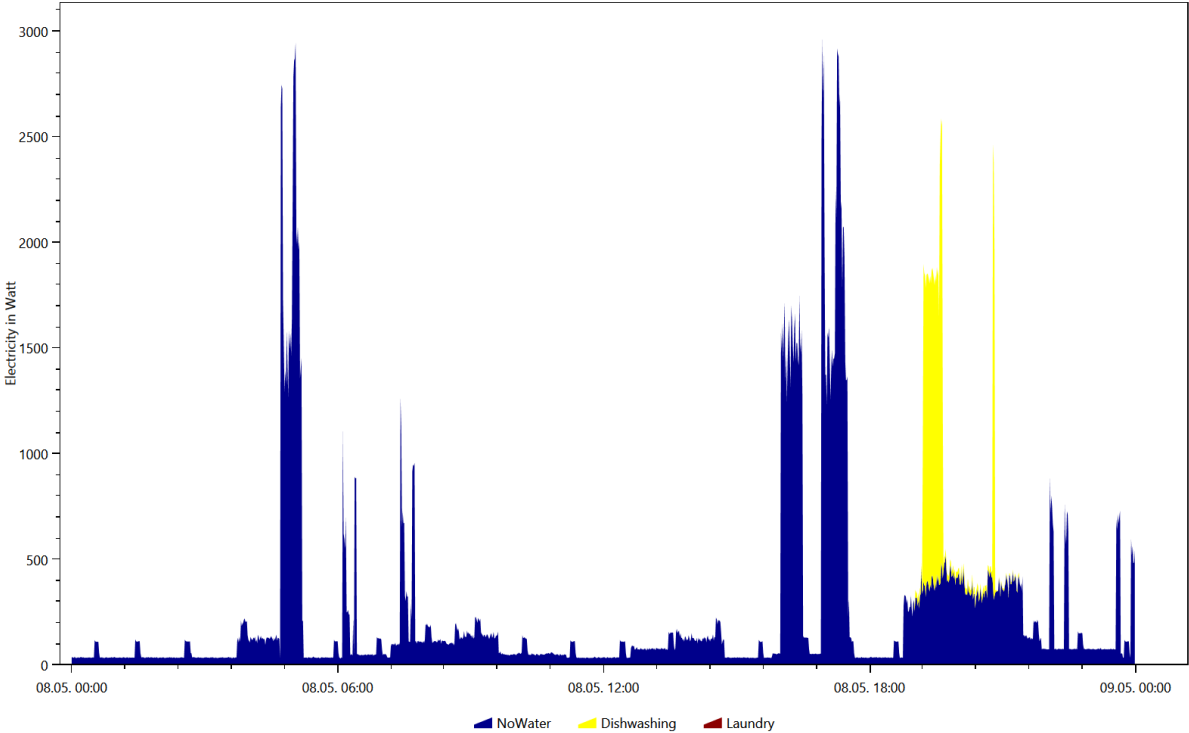

Electricity, Coloring Scheme: Energieagentur.NRW Tags, Date 2016.1.8

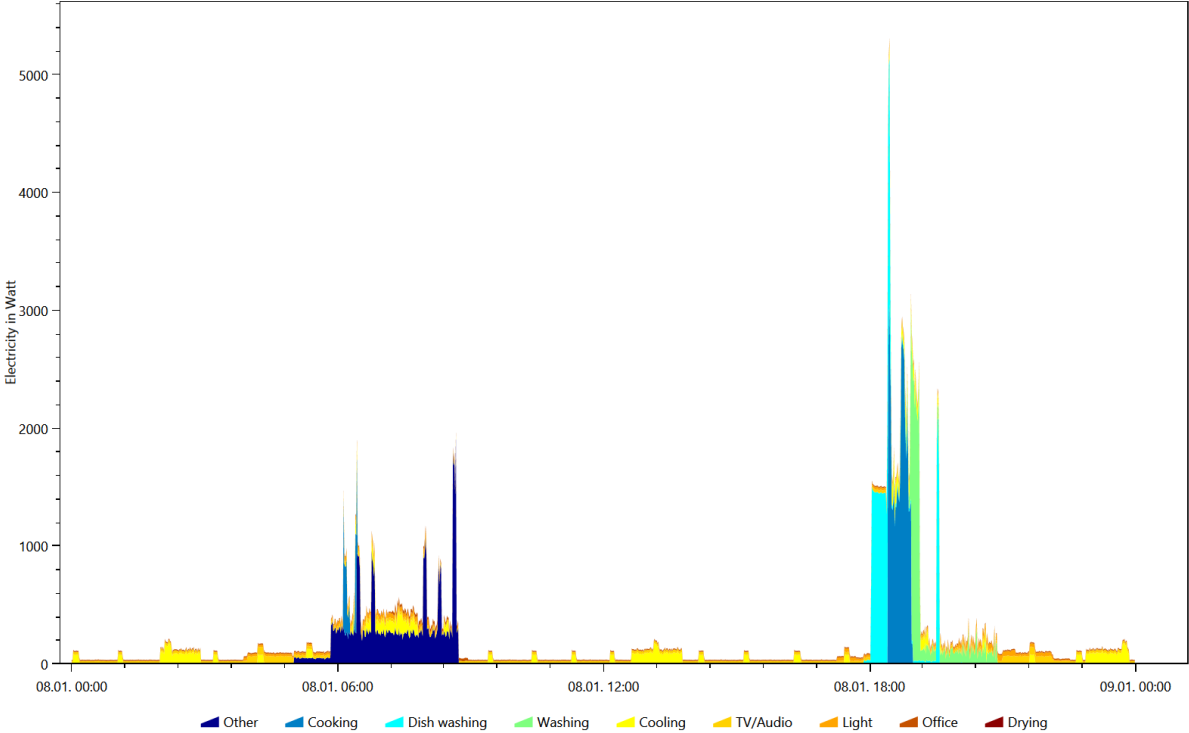

Electricity, Coloring Scheme: Energieagentur.NRW Tags, Date 2016.3.18

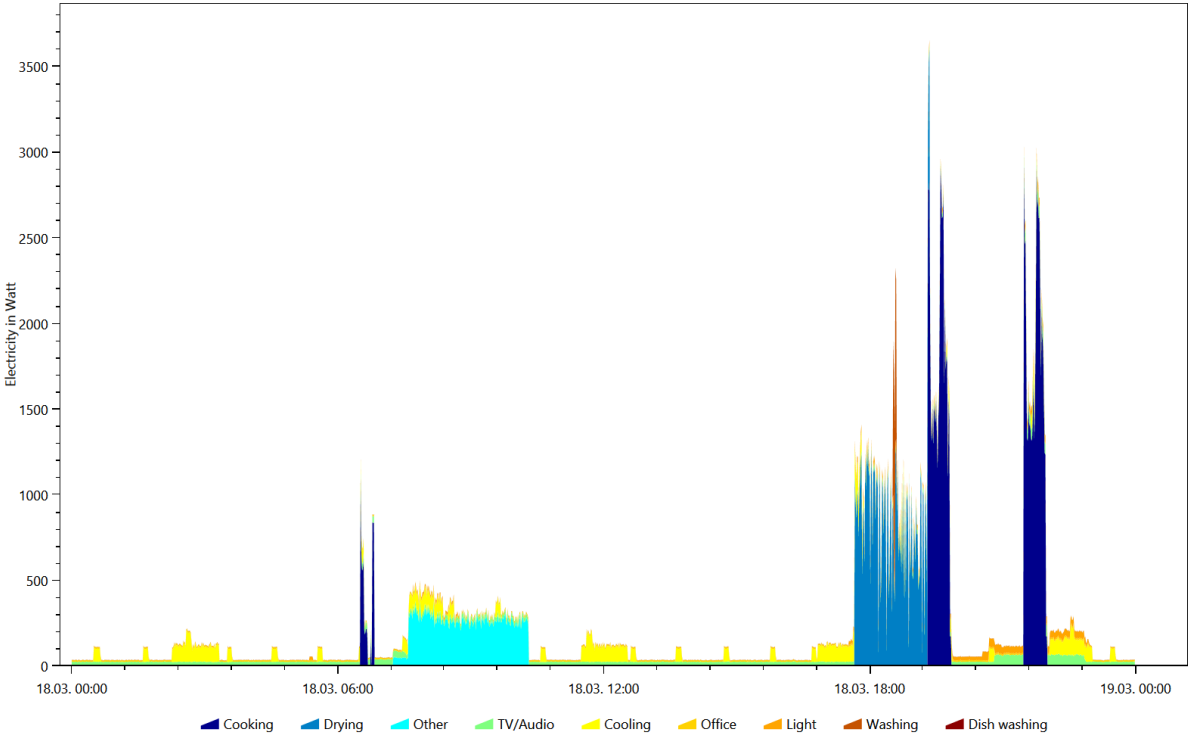

Electricity, Coloring Scheme: Energieagentur.NRW Tags, Date 2016.4.5

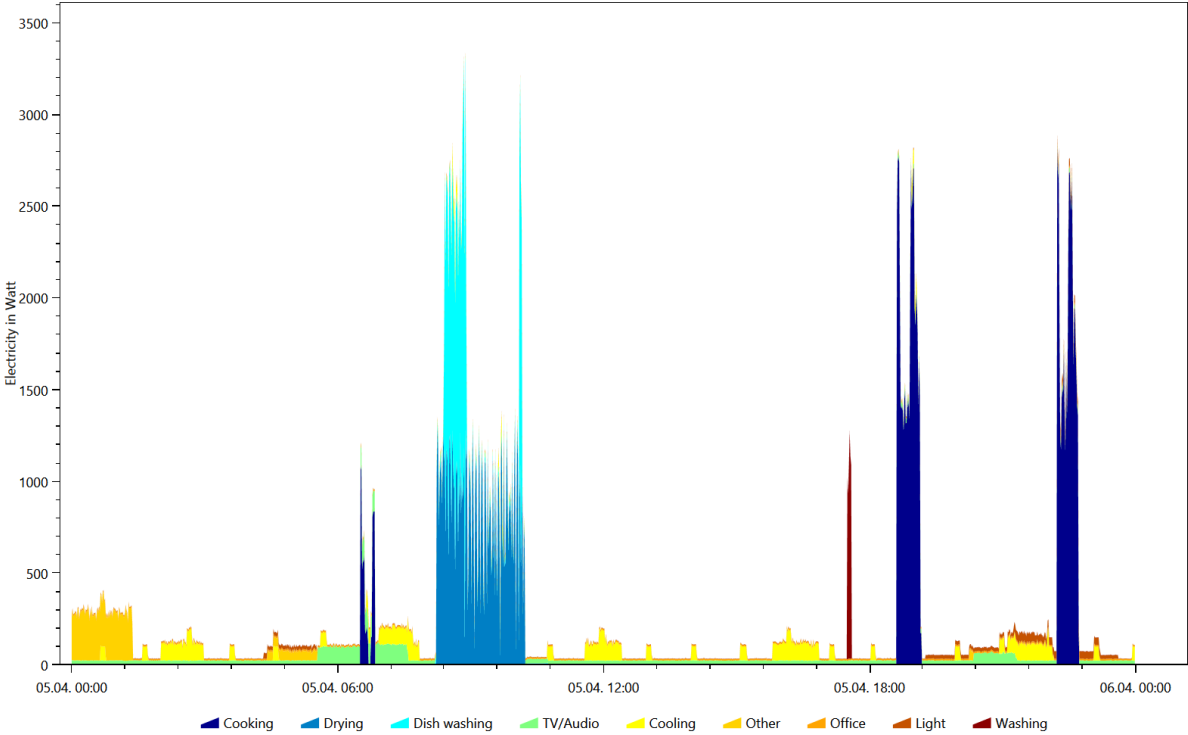

Electricity, Coloring Scheme: Energieagentur.NRW Tags, Date 2016.5.8

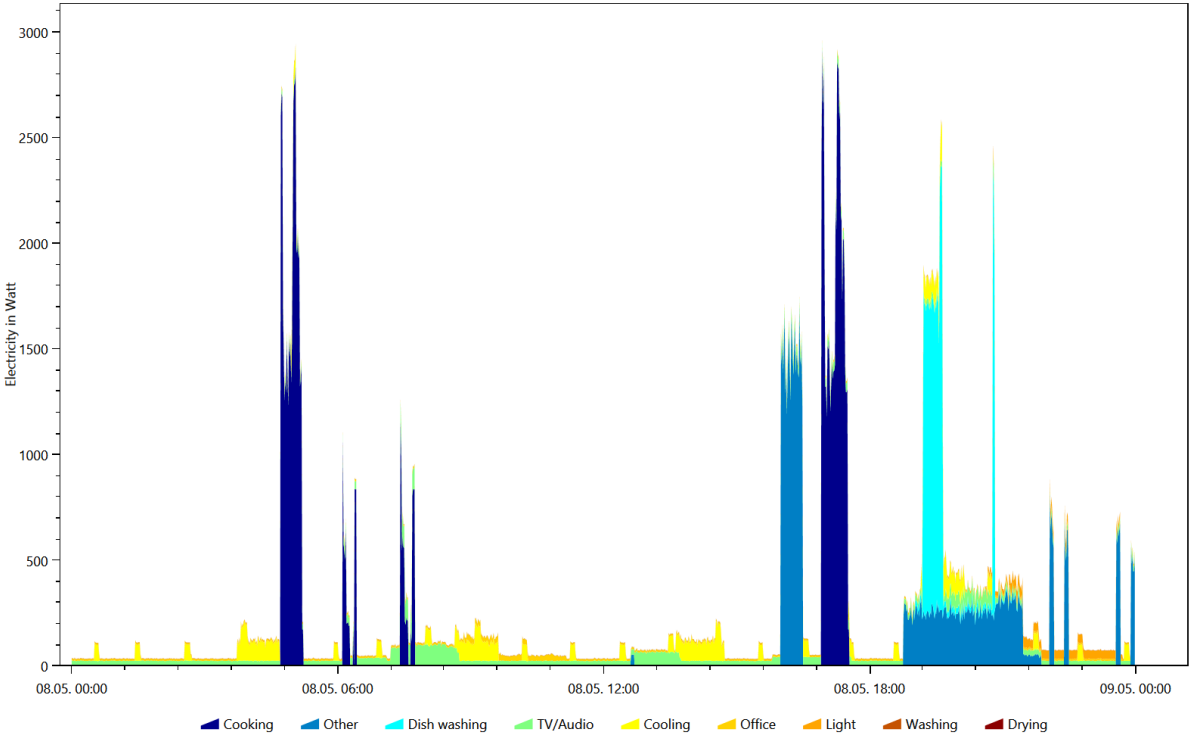

Warm Water, Coloring Scheme: Destatis Water Usage Statistics, Date 2016.2.15

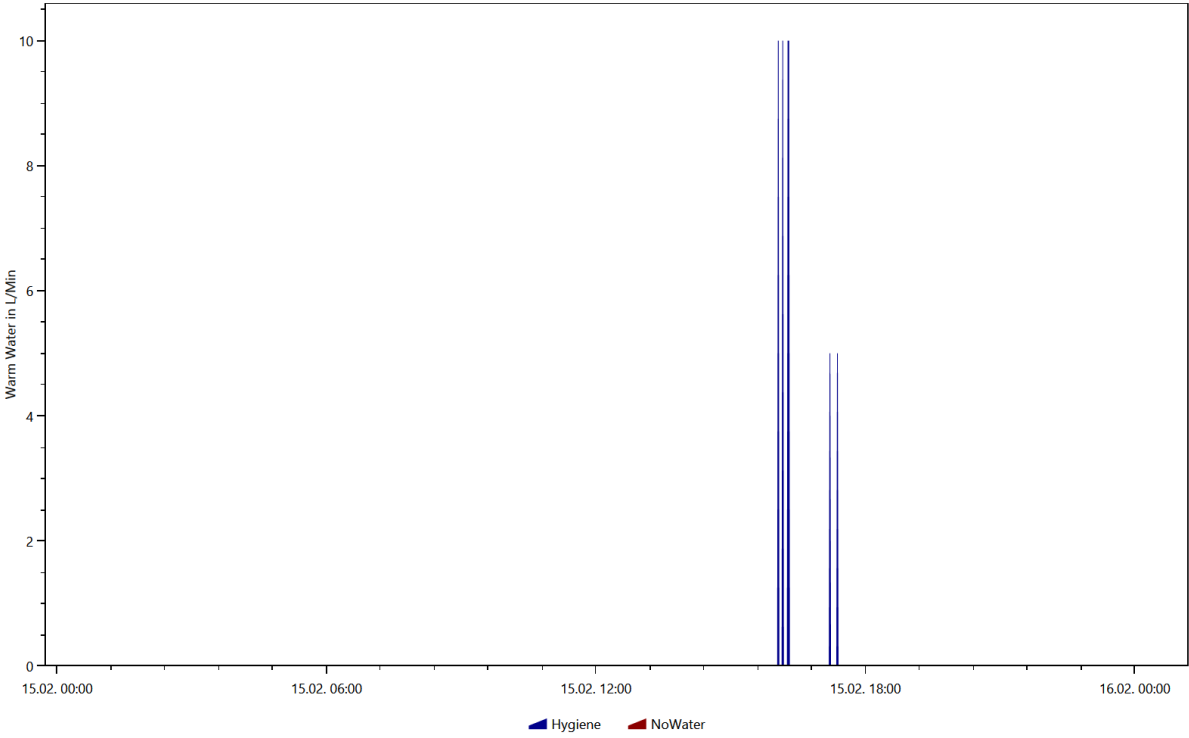

Warm Water, Coloring Scheme: Destatis Water Usage Statistics, Date 2016.2.17

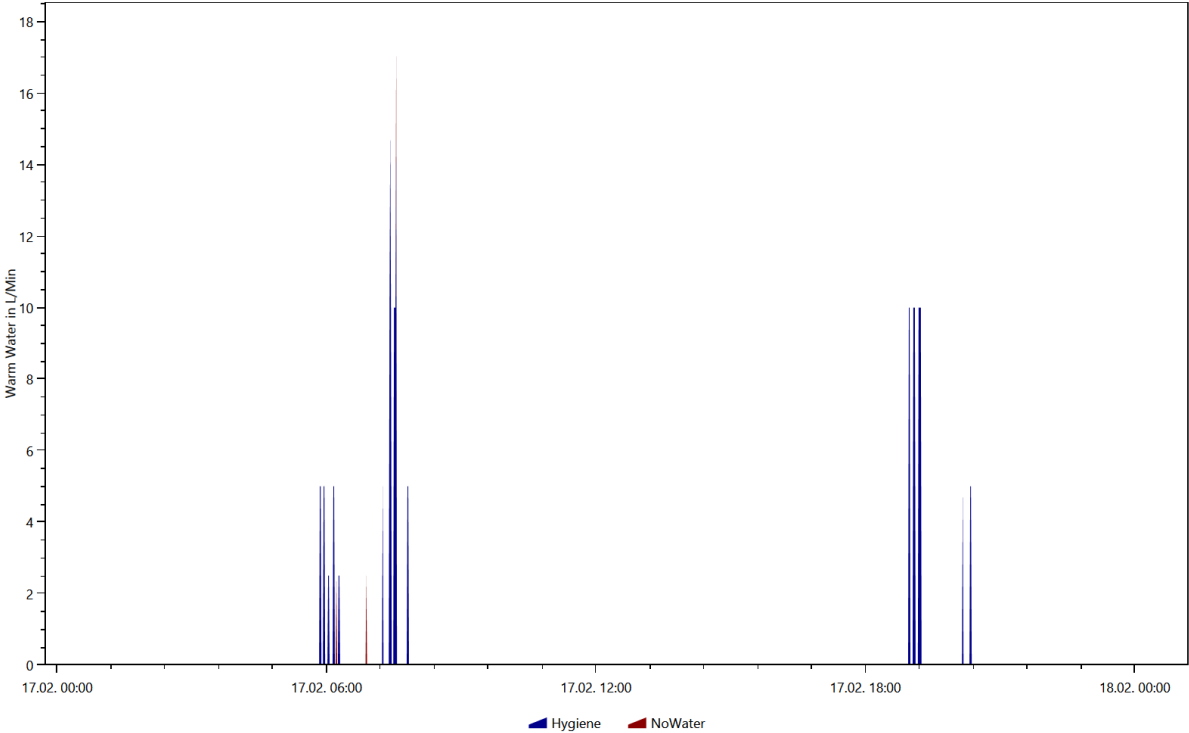

Warm Water, Coloring Scheme: Destatis Water Usage Statistics, Date 2016.3.26

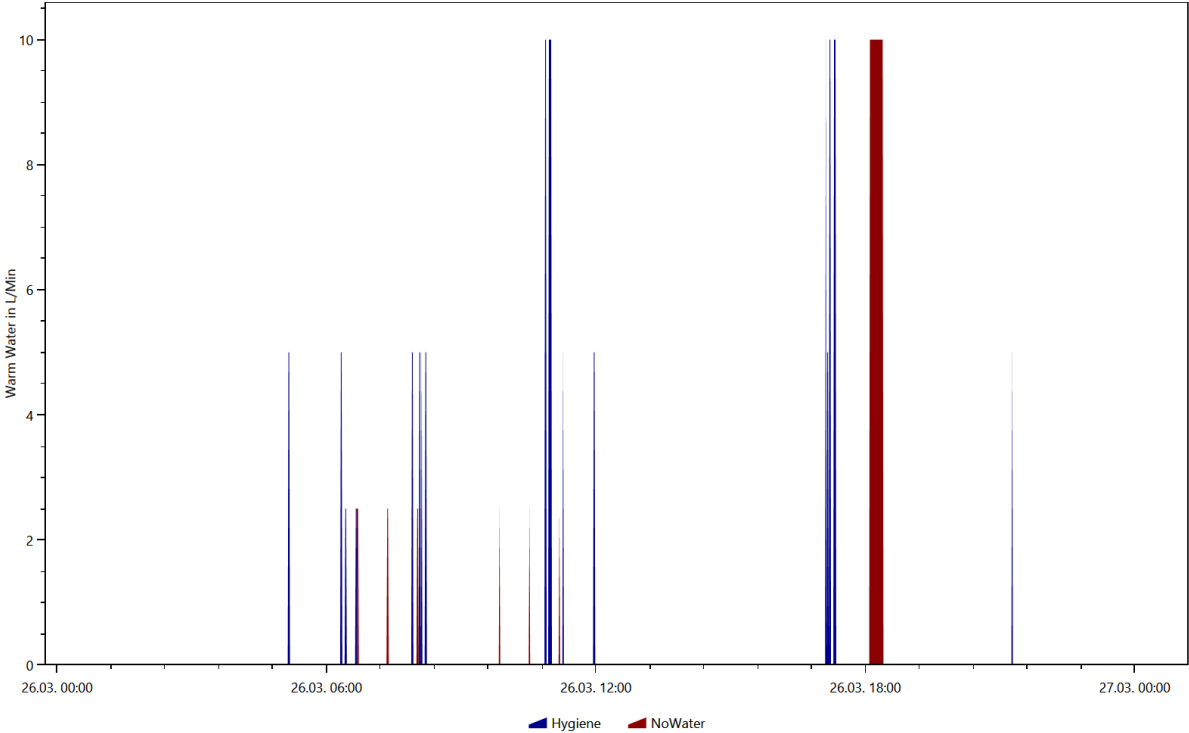

Warm Water, Coloring Scheme: Destatis Water Usage Statistics, Date 2016.9.13

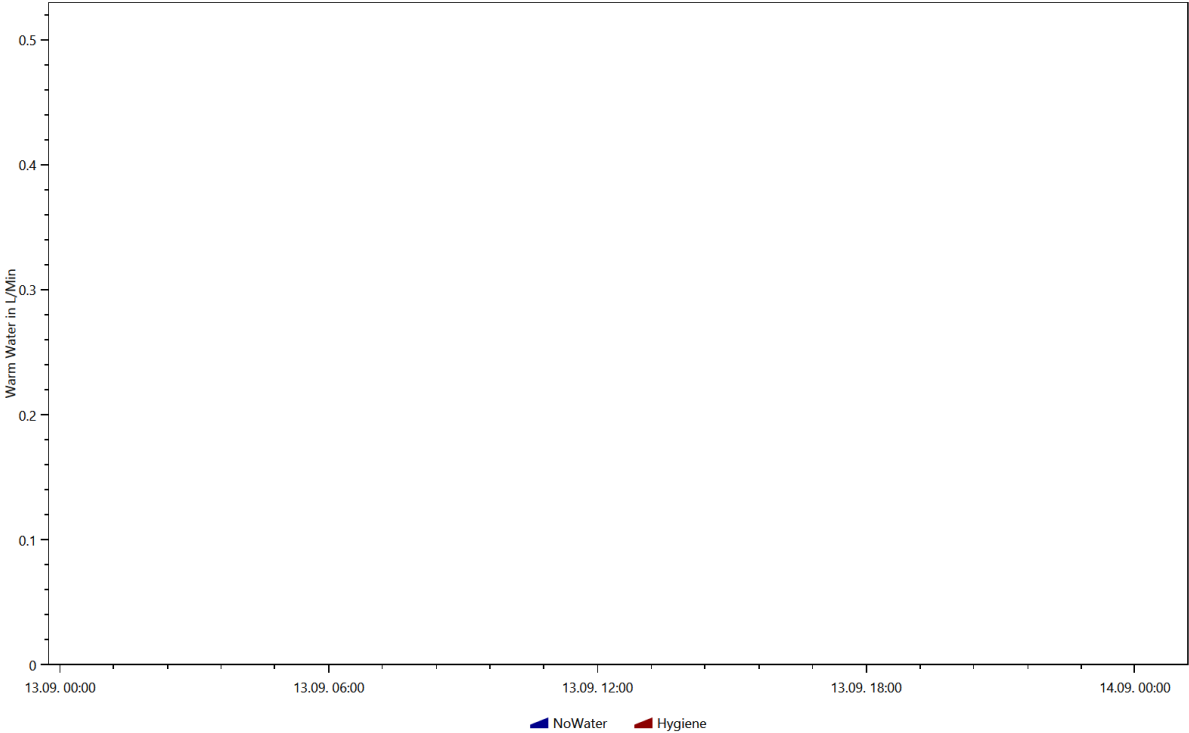

Warm Water, Coloring Scheme: Destatis Water Usage Statistics, Date 2016.9.19

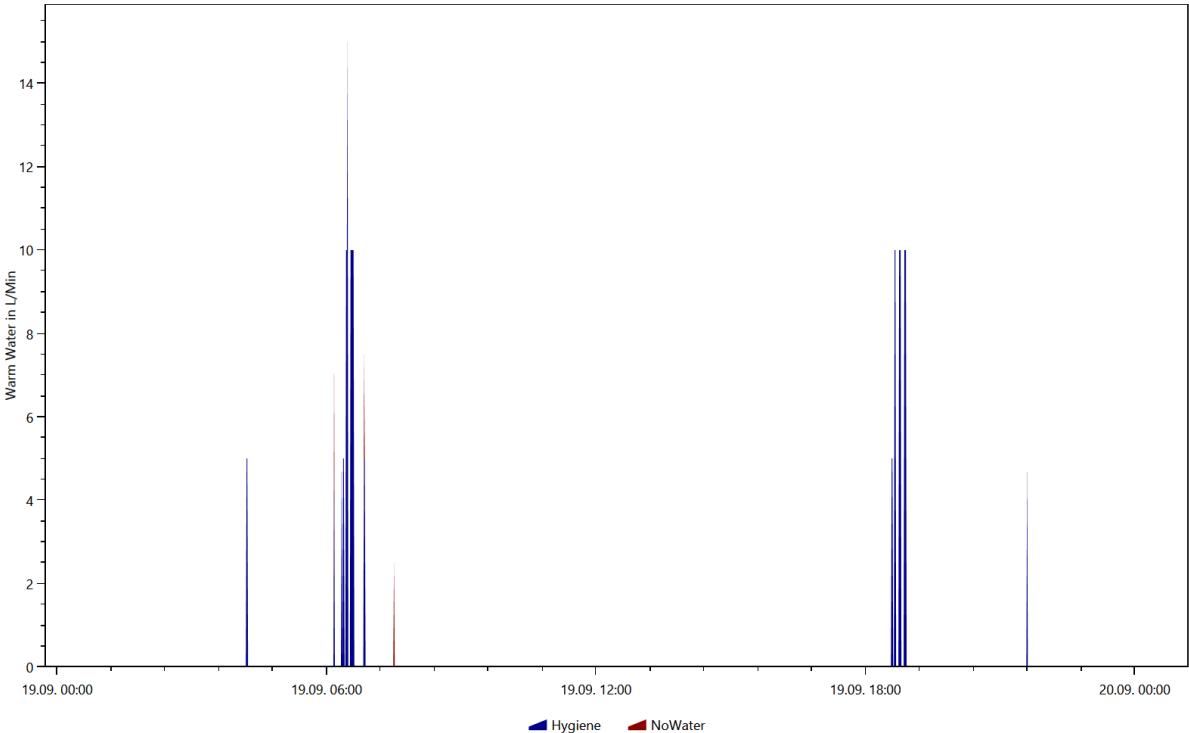

Warm Water, Coloring Scheme: Energieagentur.NRW Tags, Date 2016.2.15

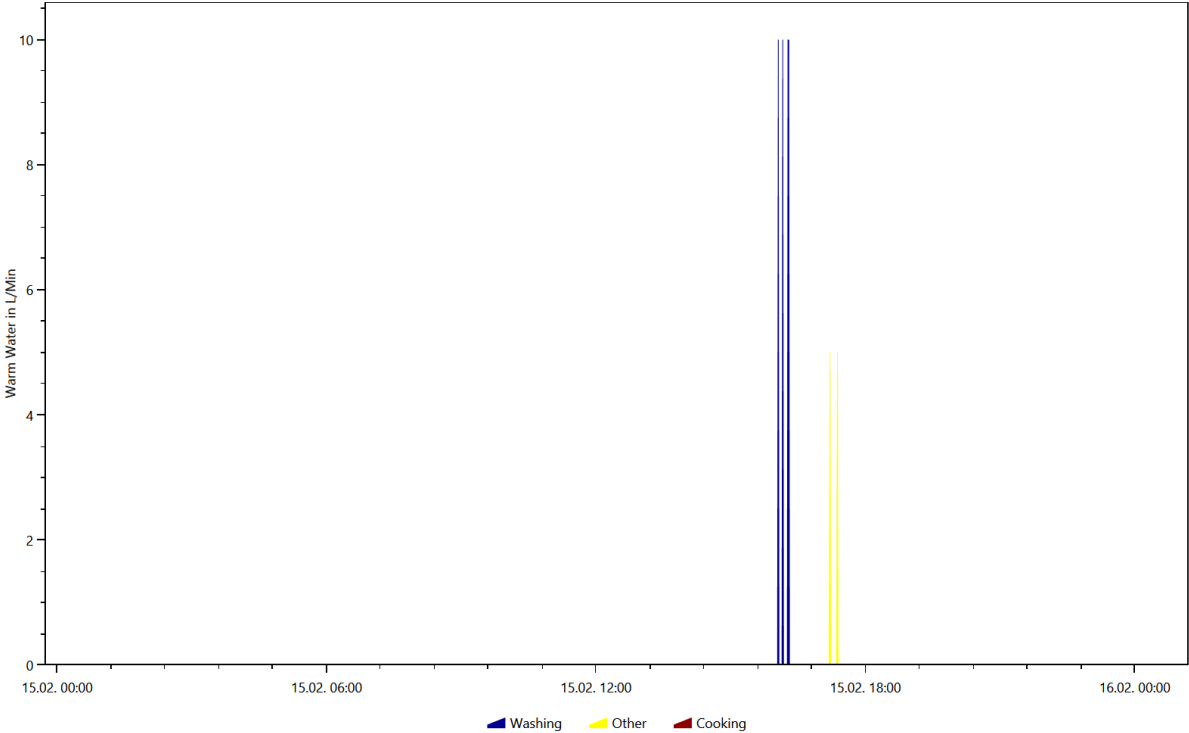

Warm Water, Coloring Scheme: Energieagentur.NRW Tags, Date 2016.2.17

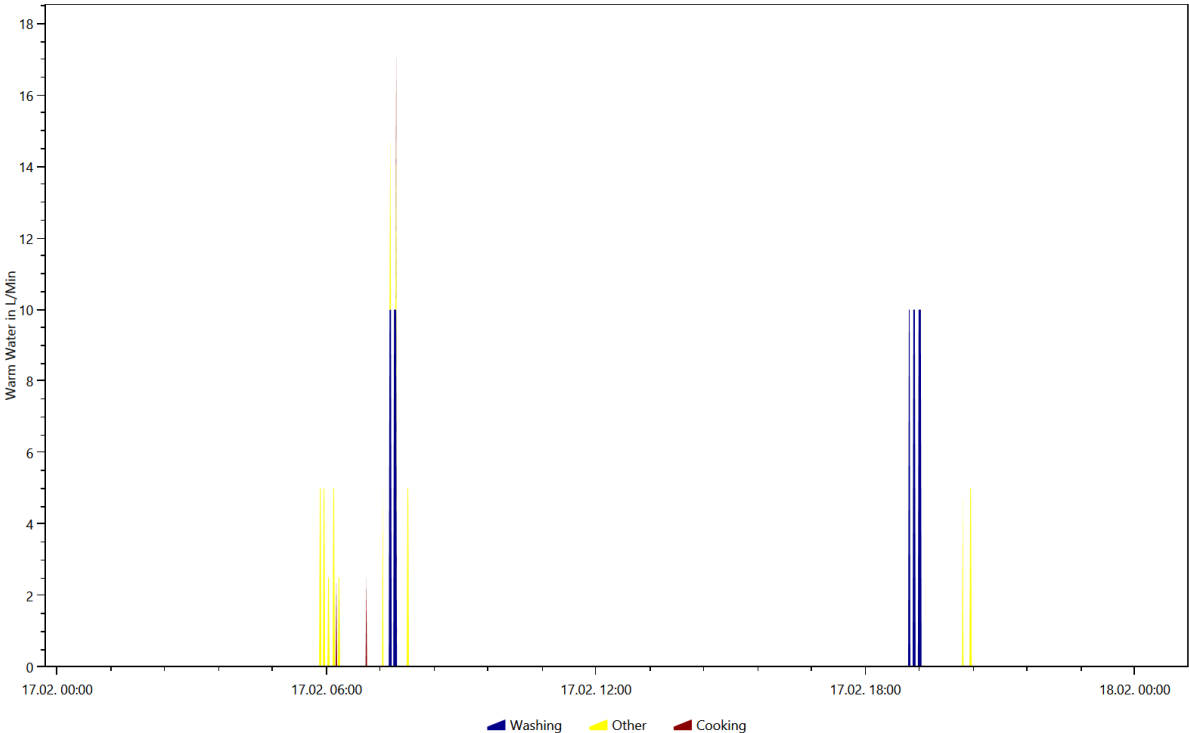

Warm Water, Coloring Scheme: Energieagentur.NRW Tags, Date 2016.3.26

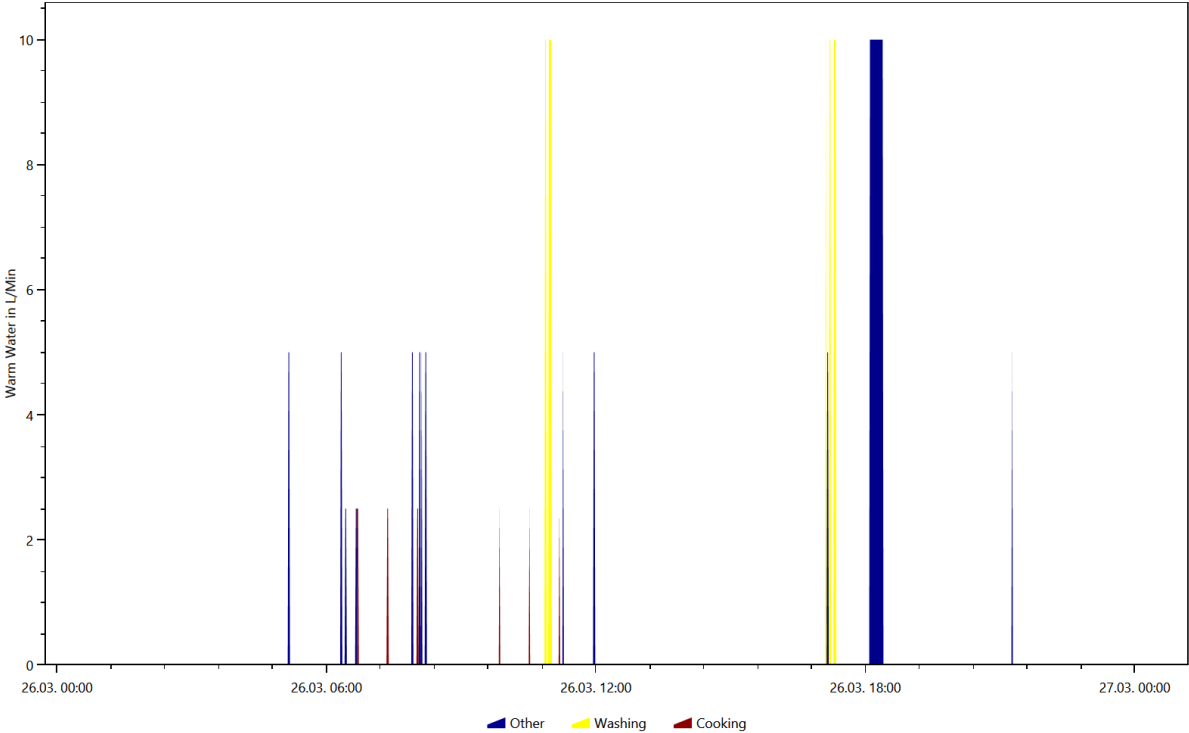

Warm Water, Coloring Scheme: Energieagentur.NRW Tags, Date 2016.9.13

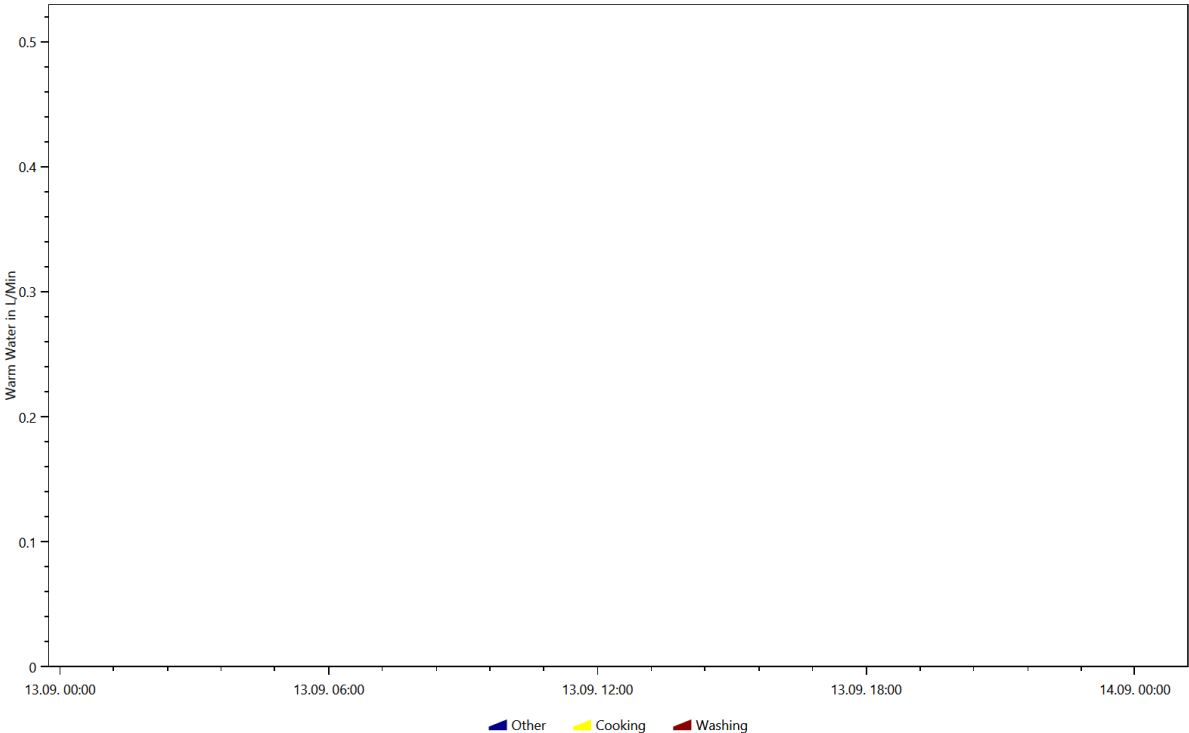

Overview of the time and power of the use per load type per device

This is made from the files starting with: **TimeOfUseEnergyProfiles**

The time of use energy profiles show when each device was used and how much power it used.

Cold Water

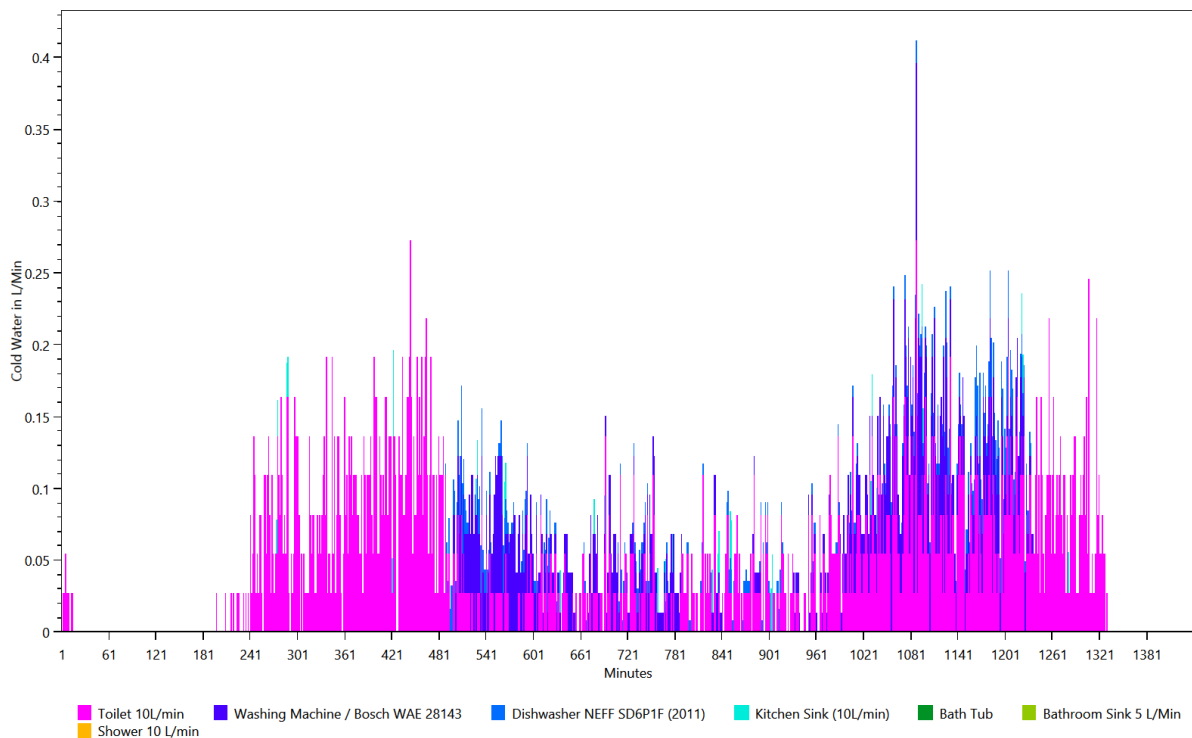

Electricity

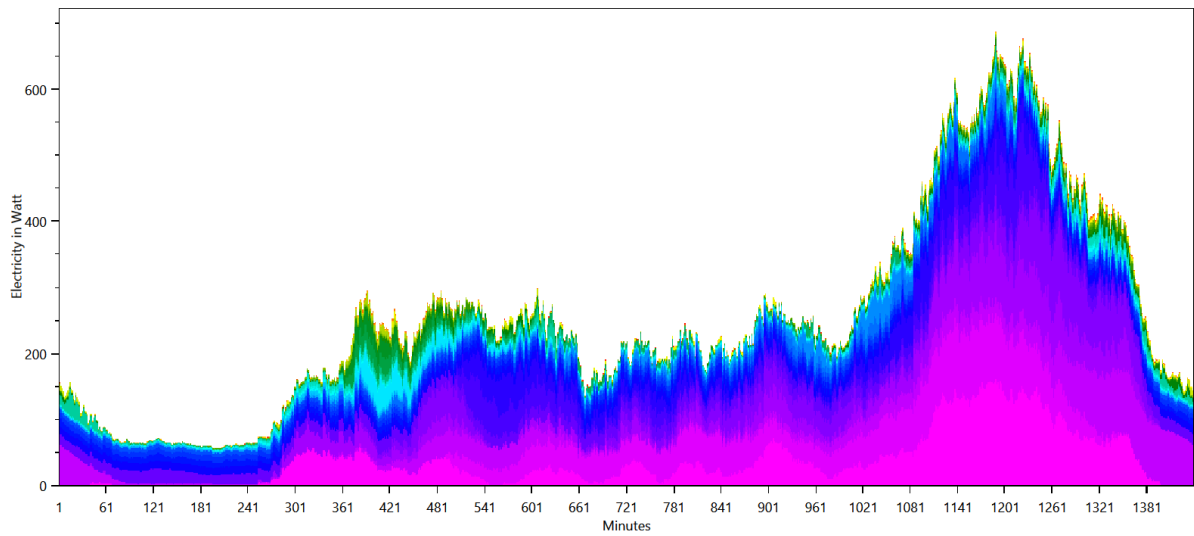

- Kitchen Stove / Bauknecht Heko 750 PT Kitchen-stove right hind
- Steam Iron / Phillips GC 4410
- Siemens KI 20 LA 65 (A+)
- Canister vacuum cleaner / Siemens VS 06 G 1831
- Kitchen radio / AEG KRC 4323 CD
- Nespresso Coffee Machine, Single Cup
- Electric Toothbrush Dondodont Professional Clean
- Eye Glass Cleaner Grundig UC 5020
- Dryer / Miele T 8626 WP
- LG GC W 141 BXG
- Panasonic Hifi System (unknown type)
- SAT Receiver / Kathrein UFS913
- Miele DG 1450
- Skil 4270
- Handmixer / Phillips Robust HR 1581
- Humidifier DeLonghi UH 800E
- Dishwasher NEFF SD6P1F (2011)
- Router O2 Box 6431
- Juicer / Moulinex Vitafruit
- Electric Kettle / Petra WK288 1.5L
- Food Slicer / DOMO Schneidemaschine DO521S
- Single Stove Plate
- Washing Machine / Bosch WAE 28143
- Hair Dryer Braun Silencio 1250
- TV Medion MD20123_DE_A
- Egg Cooker / Russell Hobbs 14048-56 Stylo
- Cellar Light (20W)
- Bathroom Mirror Light 10 W (LED)
- Bathroom Light (20W)
- Bedroom Light (20W)
- Polishing Machine / Flex L 602 VR
- AEG PN 2200 RX 4935365097
- Living Room Light (Energy Saving Lamp, 20W)
- Digitalpiano / Kawai CN-23
- Bathroom Light (20W)
- Hand-held Circular Saw / Bosch PKS 46
- Electric Razor Braun Cruzer 5
- Toaster Salco MT 400

Warm Water

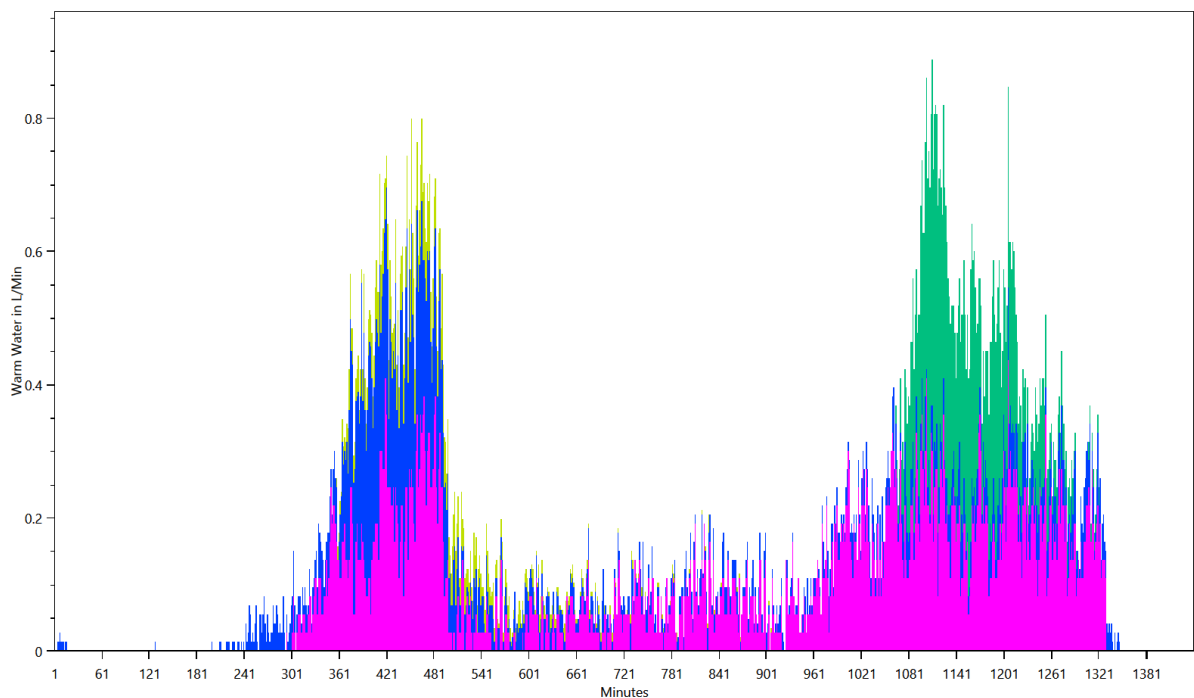

- Shower 10 L/min
- Bathroom Sink 5 L/Min
- Bath Tub
- Kitchen Sink (10L/min)

Energy use per load type during different seasons, split by weekday/saturday/sunday

This is made from the files starting with: WeekdayProfiles

This graph shows for each load type the average power consumption per day grouped byseason and weekday/saturday/sunday.

Cold Water

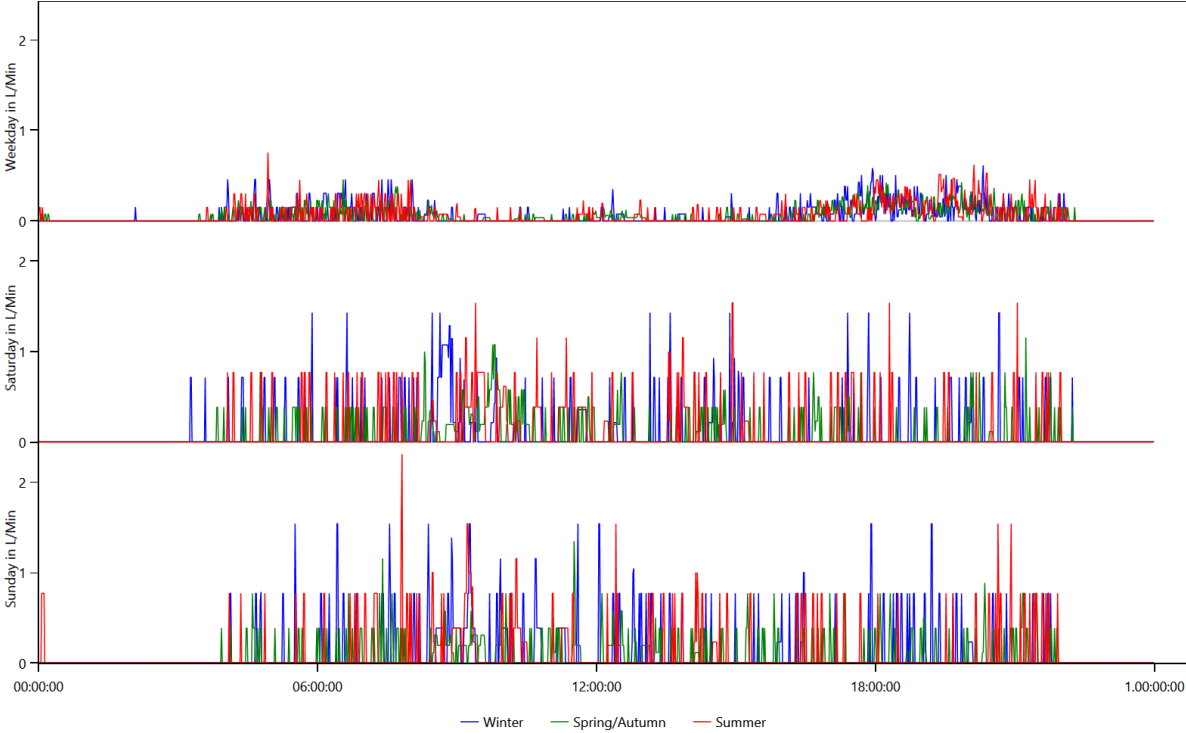

Electricity

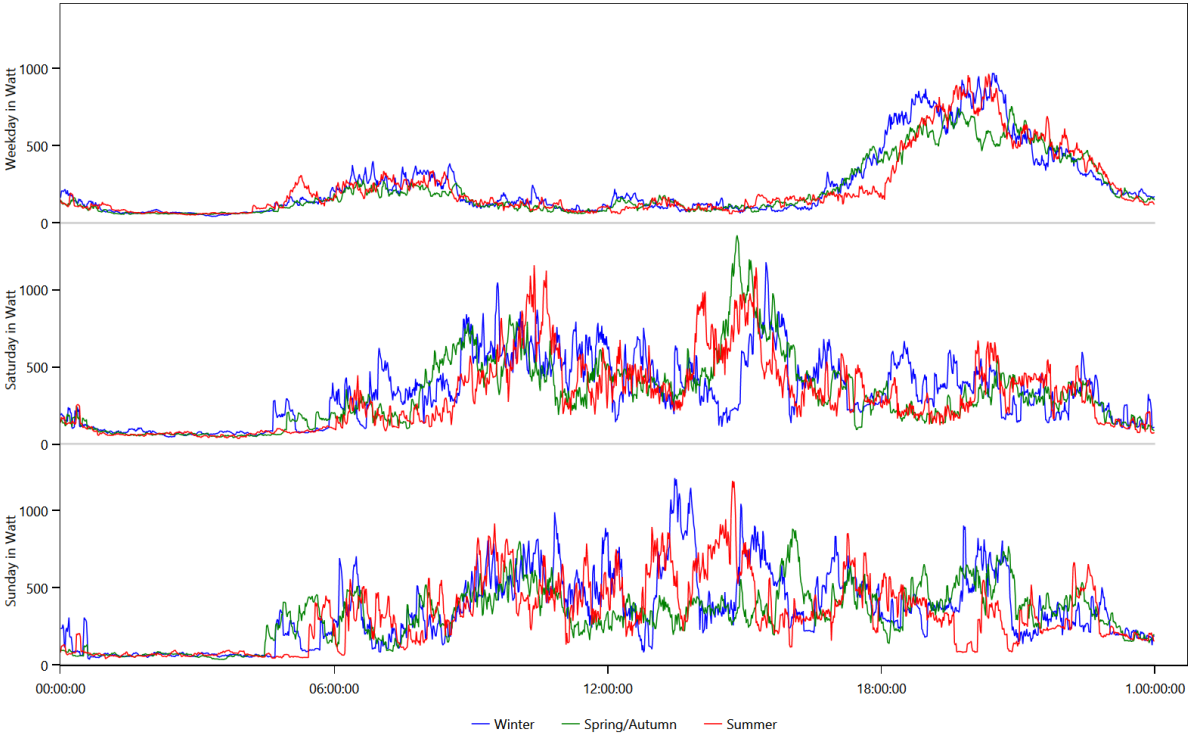

Warm Water

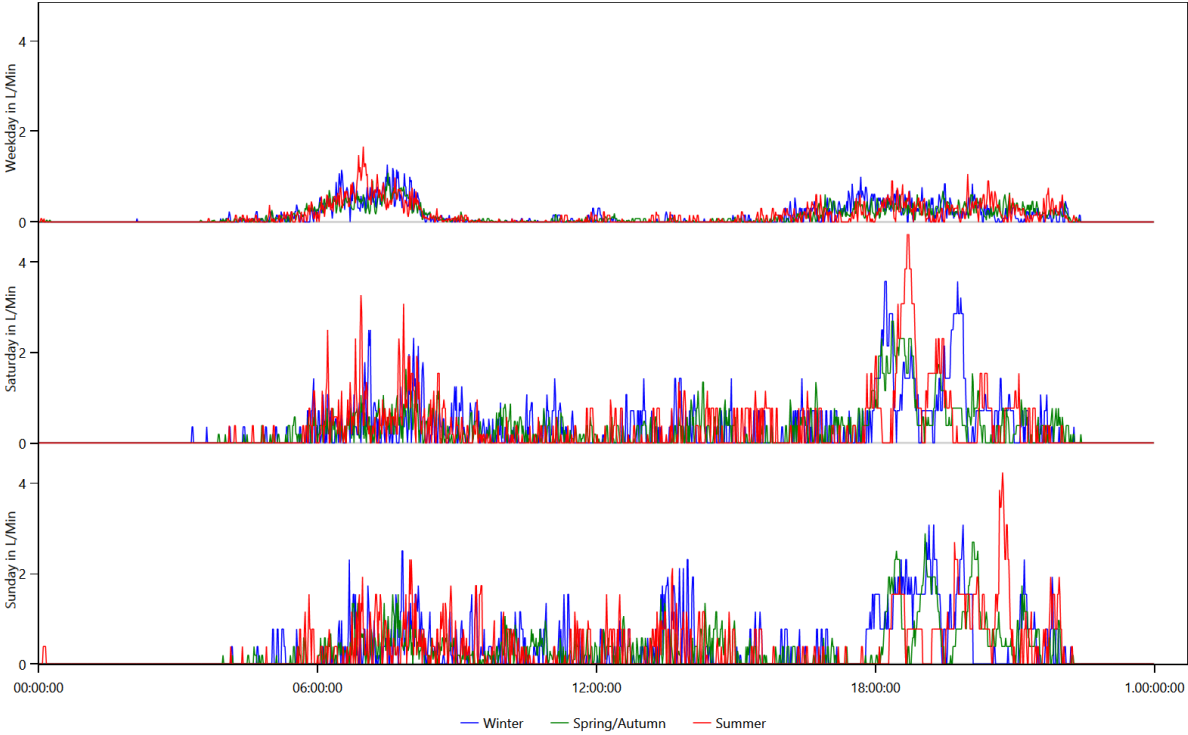

Location Distribution per Person

This is made from the files starting with: LocationStatistics

These charts show where the persons spend their time.

CHR55 Nicole (40 Female)

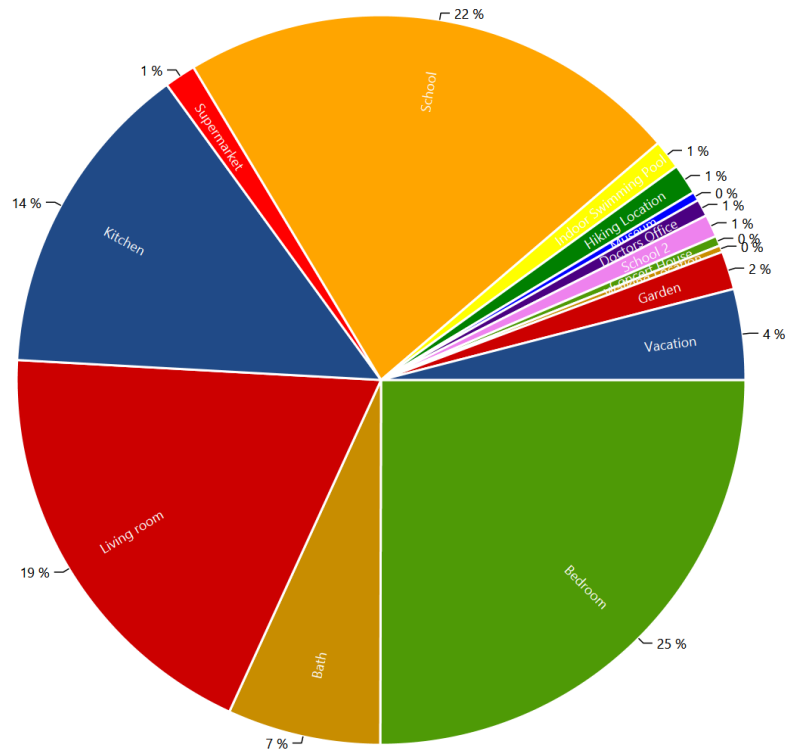

CHR55 Stephan (45 Male)

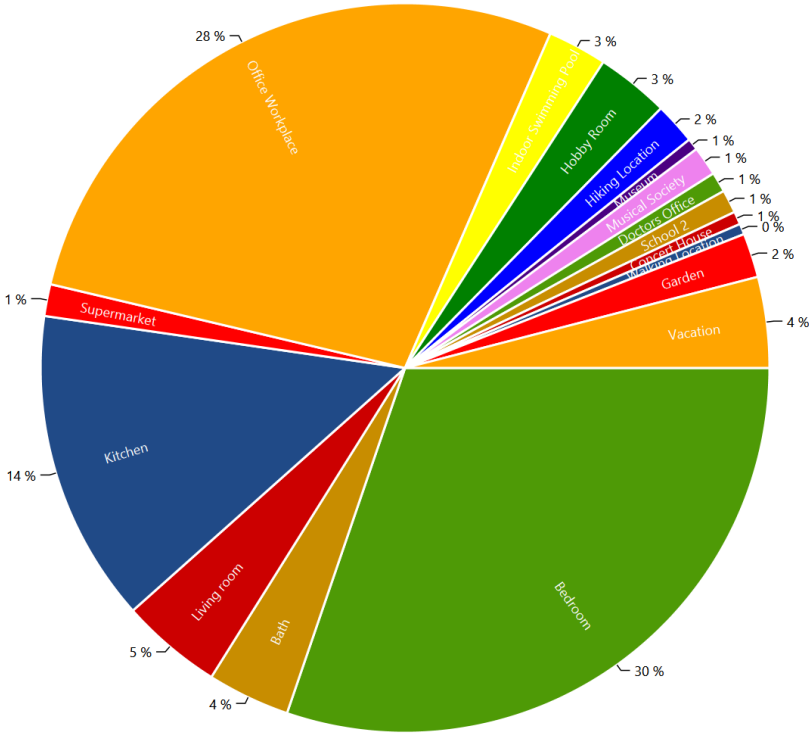

Actions.csv

This is made from the files starting with: Actions

These files show the actions of each person in the household. The content looks like this:

Actions.HH0.csv

```
Time step;Calendertime;Person;Selected affordance;Affordance Category;Is Sick
0;01.01.2016 00:00;CHR55 Stephan (45/Male);sleep bed 08 (08 h);sleep;False;
0;01.01.2016 00:00;CHR55 Nicole (40/Female);sleep bed 02 (06 h);sleep;False;
275;01.01.2016 04:35;CHR55 Nicole (40/Female);go to the toilet;hygiene;False;
280;01.01.2016 04:40;CHR55 Nicole (40/Female);watch a movie for 2 h;Passive Entertainment (TV etc.);False;
390;01.01.2016 06:30;CHR55 Nicole (40/Female);get ready in the morning (women);hygiene;False;
391;01.01.2016 06:31;CHR55 Stephan (45/Male);take a shower (men);hygiene;False;
411;01.01.2016 06:51;CHR55 Nicole (40/Female);eat breakfast (1 h);cooking;False;
413;01.01.2016 06:53;CHR55 Stephan (45/Male);get ready in the morning (men);hygiene;False;
423;01.01.2016 07:03;CHR55 Stephan (45/Male);go to the toilet;hygiene;False;
428;01.01.2016 07:08;CHR55 Stephan (45/Male);run humidifier (3 h);other;False;
434;01.01.2016 07:14;CHR55 Stephan (45/Male);go shopping for food in the supermarket (1.5
h);shopping;False;
474;01.01.2016 07:54;CHR55 Nicole (40/Female);join shopping for food in the supermarket for 1.5h (go
shopping for food in the supermarket (1.5 h));shopping;False;
536;01.01.2016 08:56;CHR55 Stephan (45/Male);work at the office from 8:00 (11 h);work;False;
536;01.01.2016 08:56;CHR55 Nicole (40/Female);work as teacher ;work;False;
1063;01.01.2016 17:43;CHR55 Nicole (40/Female);take a shower with hair washing (women) (5 min hair
drying);hygiene;False;
1121;01.01.2016 18:41;CHR55 Nicole (40/Female);go to the toilet;hygiene;False;
1126;01.01.2016 18:46;CHR55 Nicole (40/Female);do laundry at 30°C (by variable);cleaning;False;
1140;01.01.2016 19:00;CHR55 Nicole (40/Female);cook together at all times;cooking;False;
1190;01.01.2016 19:50;CHR55 Stephan (45/Male);go to the toilet;hygiene;False;
```

Sum Profiles

This is made from the files starting with: SumProfiles

This shows the energy use during the simulation.

Summed up curve for Cold Water from SumProfiles.Cold Water.png

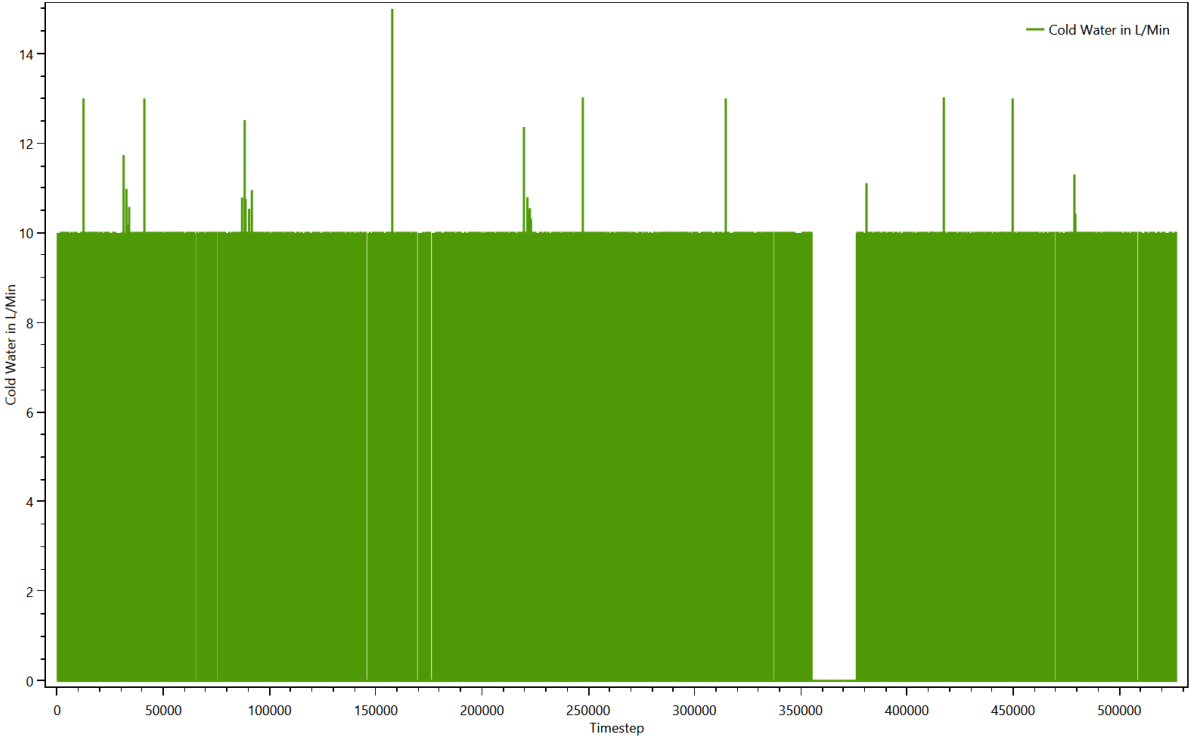

Summed up curve for Cold WaterMinMax from SumProfiles.Cold WaterMinMax.png

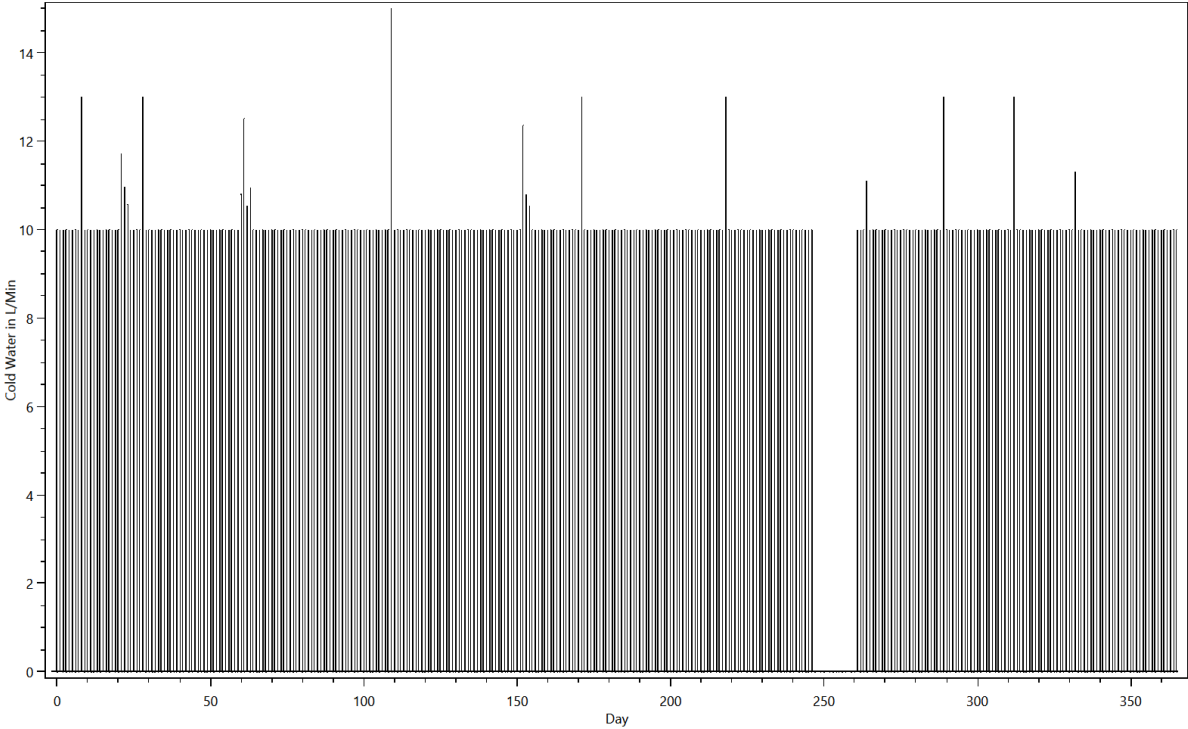

Summed up curve for Electricity from SumProfiles.Electricity.png

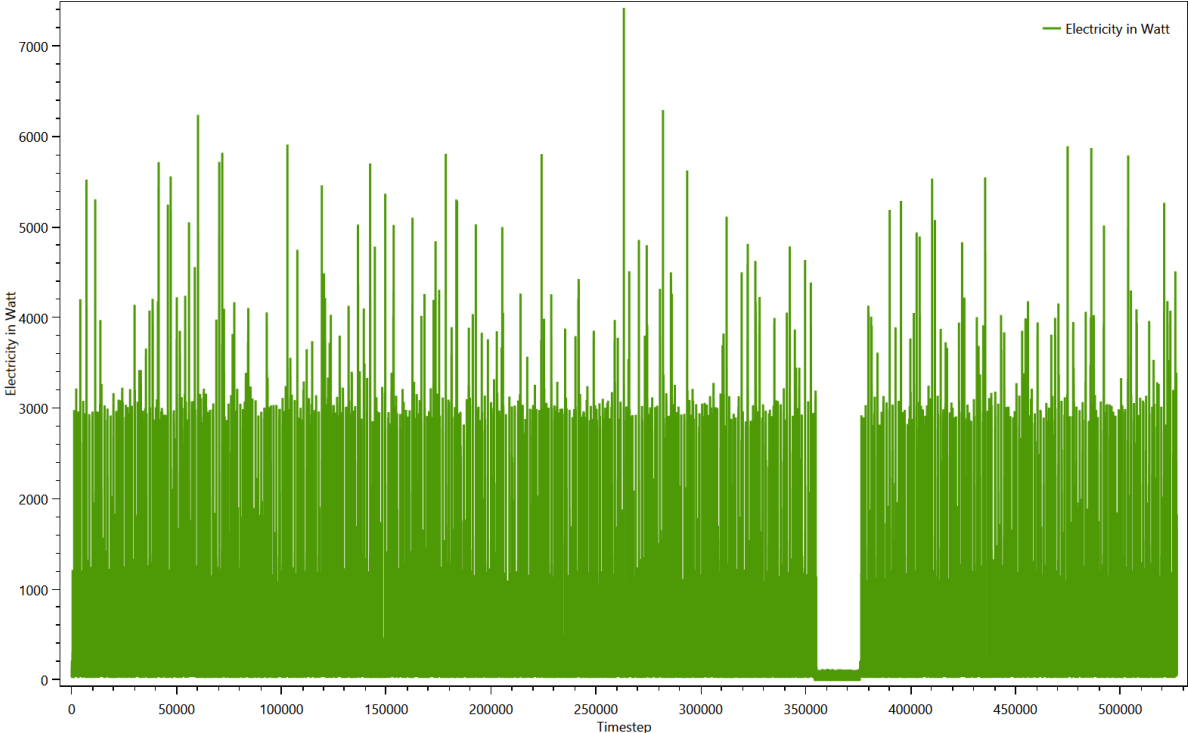

Summed up curve for ElectricityMinMax from SumProfiles.ElectricityMinMax..png

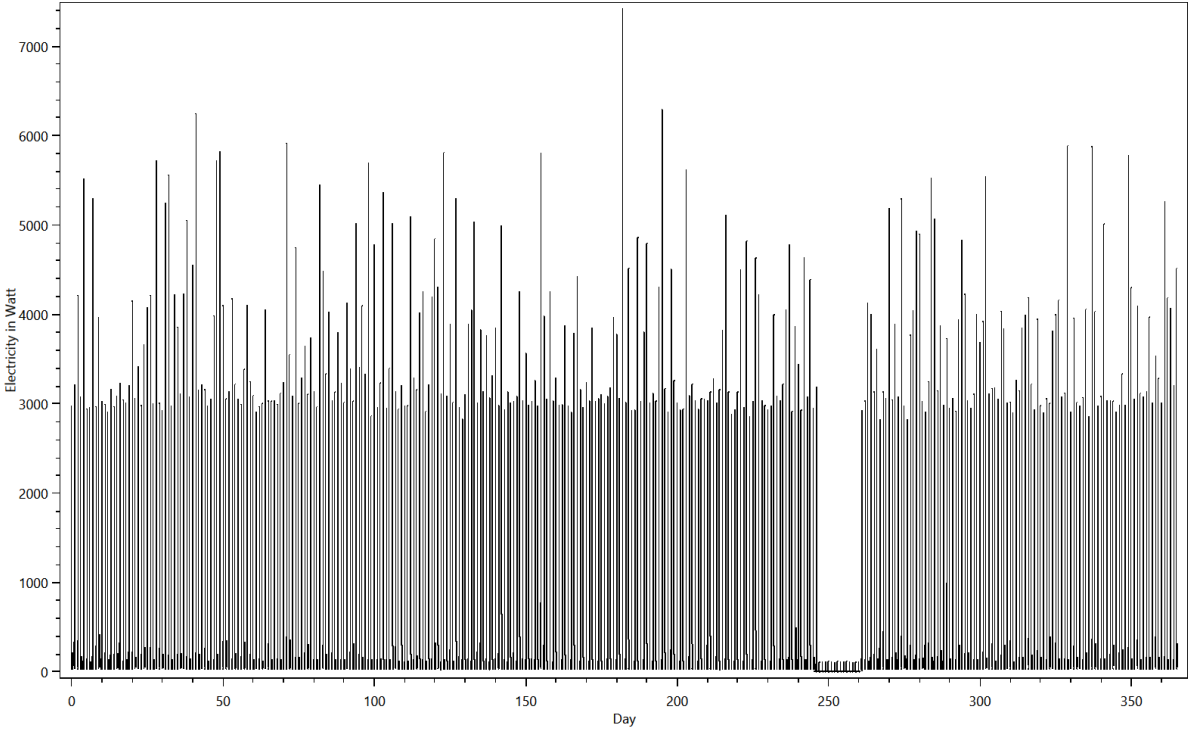

Summed up curve for Warm Water from SumProfiles.Warm Water.png

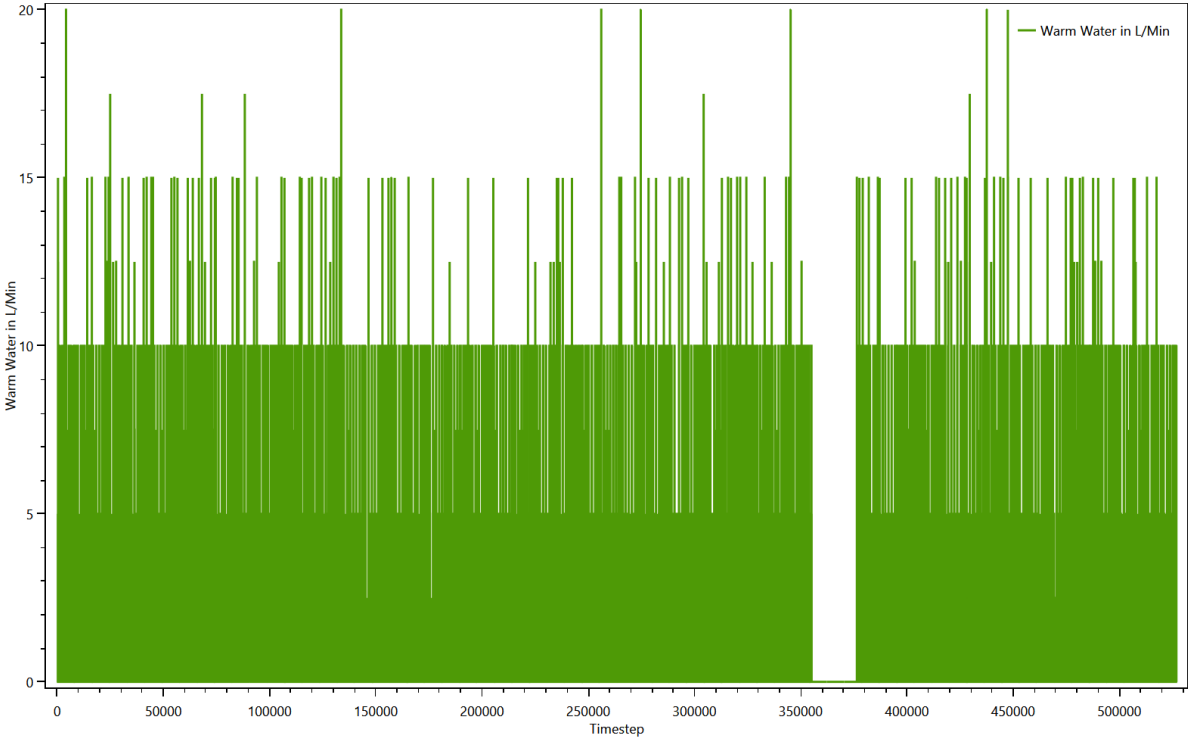

Summed up curve for Warm WaterMinMax from SumProfiles.Warm WaterMinMax.png

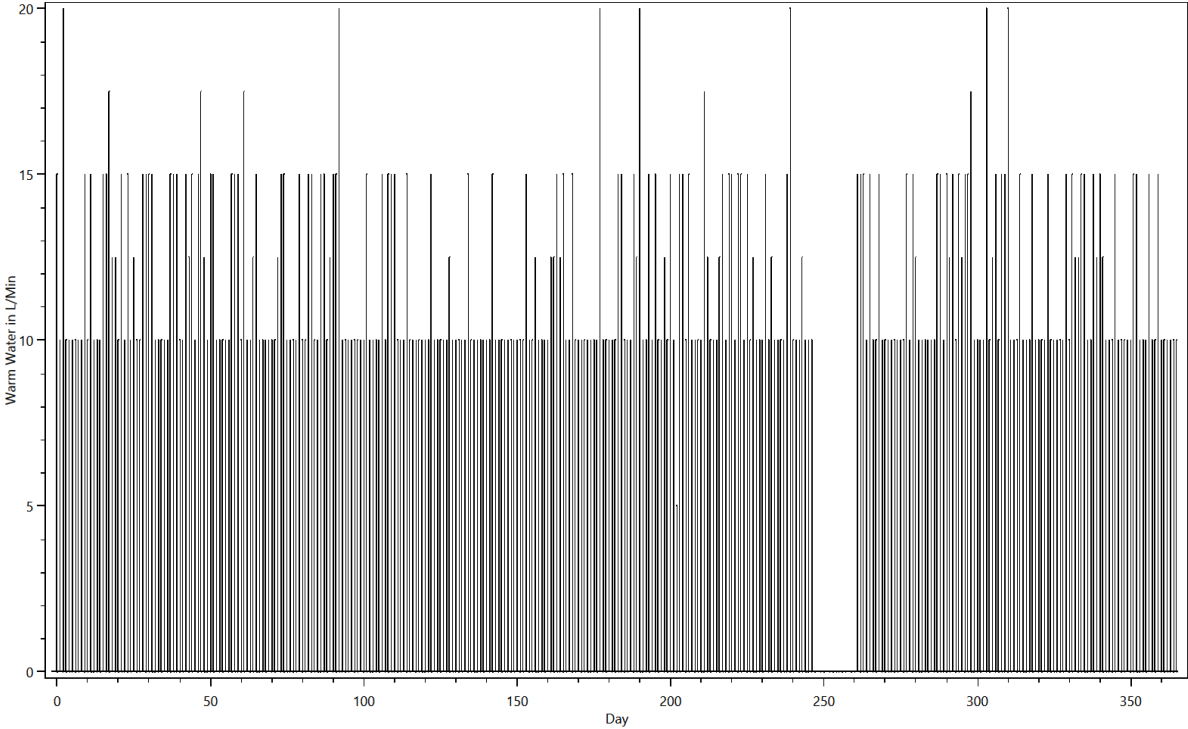

Time Profiles

This is made from the files starting with: Time Profiles

These files show which time profiles were used for each device and how often. The content looks like this:

TimeProfiles.HH0.CHR55 Couple with work around 40 0.txt

Device;Load Type;Profile;Number of Activations

AEG PN 2200 RX 4935365097;Electricity;0 h 05 min 100% [Synthetic];288

Bath Tub;Warm Water;0 h 15 min 100% [Synthetic];50

Bath Tub;Warm Water;0 h 20 min 100% [Synthetic];50

Bathroom Light (20W);Electricity;Bath - light [Synthetic for Light Device];1211

Bathroom Mirror Light 10 W (LED);Electricity;Bath - light [Synthetic for Light Device];1211

Bathroom Sink 5 L/Min;Warm Water;0 h 01 min 100% [Synthetic];3174

Bathroom Sink 5 L/Min;Warm Water;0 h 01 min 50% [Synthetic];412

Bed 2;None;06 h 0 min 100% [Synthetic];352

Bed 8;None;08 h 0 min 100% [Synthetic];354

Bedroom Light (20W);Electricity;Bedroom - light [Synthetic for Light Device];47

Board Games;None;01 h 0 min 100% [Synthetic];105

CD/DVD Player / Philips DVDR 725 H;Electricity;01 h 30 min 100% [Synthetic];96

CD/DVD Player / Philips DVDR 725 H;Electricity;02 h 0 min 100% [Synthetic];102

CD/DVD Player / Philips DVDR 725 H;Electricity;Standby TV / Receiver 1 h 0 min 3% [Synthetic];8424

Canister vacuum cleaner / Siemens VS 06 G 1831;Electricity;0 h 30 min 100% [Synthetic];48

Cellar Light (20W);Electricity;Hobby Room - light [Synthetic for Light Device];106

Cleanser;None;01 h 0 min 100% [Synthetic];77

Concert;None;04 h 0 min 100% [Synthetic];16

Couch;None;01 h 0 min 100% [Synthetic];13

Variables

This is made from the files starting with: Variablelogfile

The variables are used to keep track of things like dirty laundry, dirty dishes and the amount of laundry to iron. They are used to ensure that for example the dishwasher is only turned on if there are sufficient dirty dishes. One chart shows the first 25000 timesteps of the contents of all variables, the other shows the entire time span.

Variables

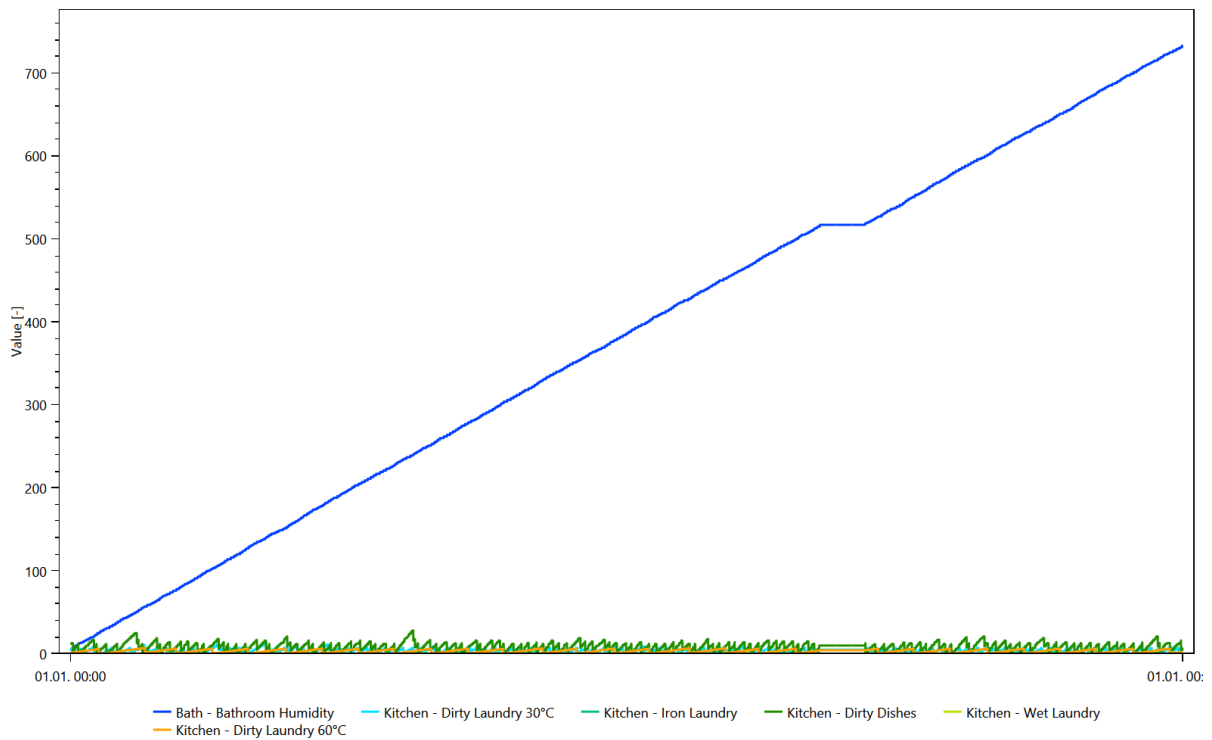

Variables

