

Overview of the results of the household CHR41 Family with 3 children, both at work 0

Calculation Time
Freitag, 1. Januar 2016 - Sonntag, 1. Januar 2017

Energy Intensity: Random

Seed 2905

LoadProfileGenerator 5.8.0.16019

by Noah Pflugradt

<http://www.loadprofilegenerator.de>

Rendering date:16.12.2016 09:31:13

Table of Contents

Totals.....	3
Persons.....	5
Activity Frequency Charts.....	6
Activity Distribution per Person.....	9
Time Use per Person per Affordance Per Person.....	12
Energy use per person per affordance.....	20
Time Use per Person Per Affordance according to different category definitions.....	22
Overview of the actions of each member of the household.....	24
Overview of the time of the use per load type per device.....	27
Energy/Resource use distribution per load type per affordance.....	29
Energy use for each load type for each device.....	34
Duration curve for each device for each load type.....	38
Duration curve for each load type.....	40
Grouped energy use for each load type for each device.....	42
Example of the device profiles for each load type.....	46
Overview of the time and power of the use per load type per device.....	60
Energy use per load type during different seasons, split by weekday/saturday/sunday.....	62
Location Distribution per Person.....	64
Actions.csv.....	67
Sum Profiles.....	68
Time Profiles.....	72
Variables.....	73

Totals

Totals for each Loadtype

Load Type	Value	Unit
Cold Water	62798.56	L
Electricity	4244.86	kWh
Warm Water	135515.00	L

Totals for each Loadtype per Day

Load Type	Value	Unit
Cold Water	171.58	L
Electricity	11.60	kWh
Warm Water	370.26	L

Minimum and Maximum for each Loadtype

Household	Minimum	Maximum	Unit
Cold Water	0.00	21.69	L/Min
Electricity	0.16	10429.68	Watt
Warm Water	0.00	17.50	L/Min

Totals for each Loadtype per Person

Load Type	Value	Unit
Cold Water	12559.71	L
Electricity	848.97	kWh

Warm Water	27103.00	L
------------	----------	---

Totals for each Loadtype per Person per Day

Load Type	Value	Unit
Cold Water	34.32	L
Electricity	2.32	kWh
Warm Water	74.05	L

Persons

- HH0
 - CHR41 Felix (9/Male)(9/Male)
 - CHR41 Justin (7/Male)(7/Male)
 - CHR41 Lucy (12/Female)(12/Female)
 - CHR41 Maria (38/Female)(38/Female)
 - CHR41 Peter (42/Male)(42/Male)

Activity Frequency Charts

This is made from the files starting with: ActivityFrequenciesPerMinute

These charts show an ordered distribution of times of the activities of each person. This helps with judging quickly if a person is sleeping correctly and if they are going to work regularly.

HH0 - CHR41 Felix (9 Male)

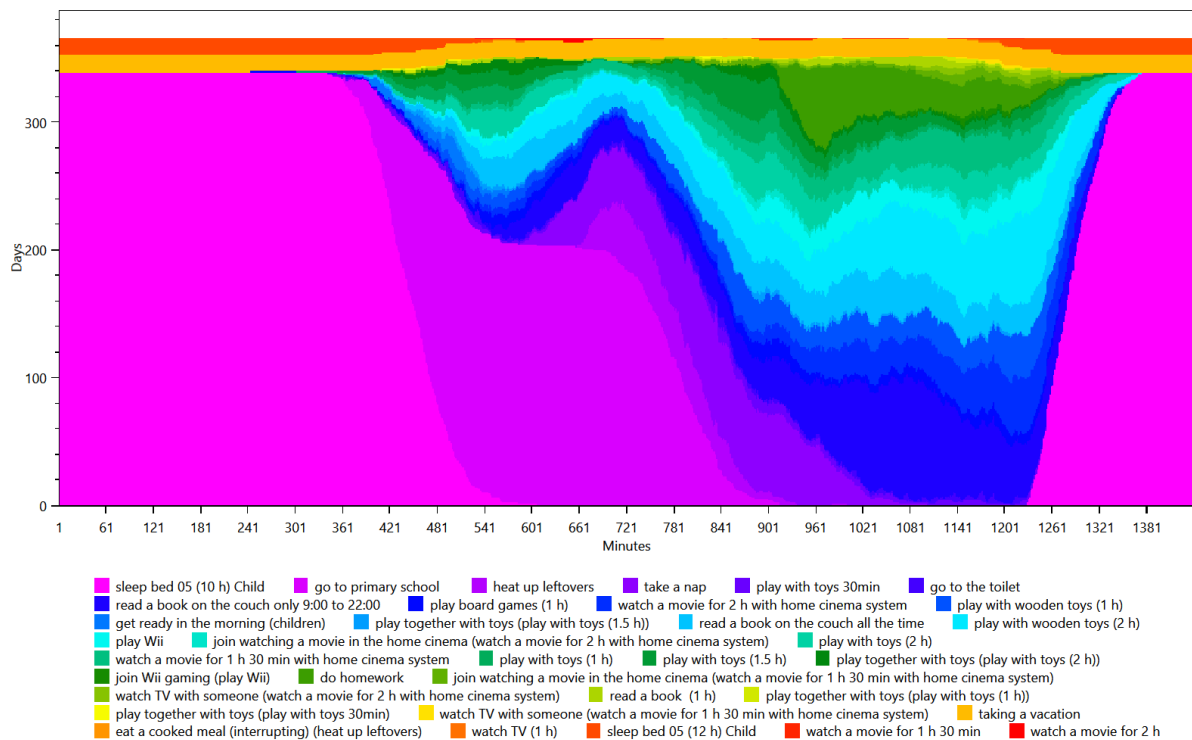

HH0 - CHR41 Justin (7 Male)

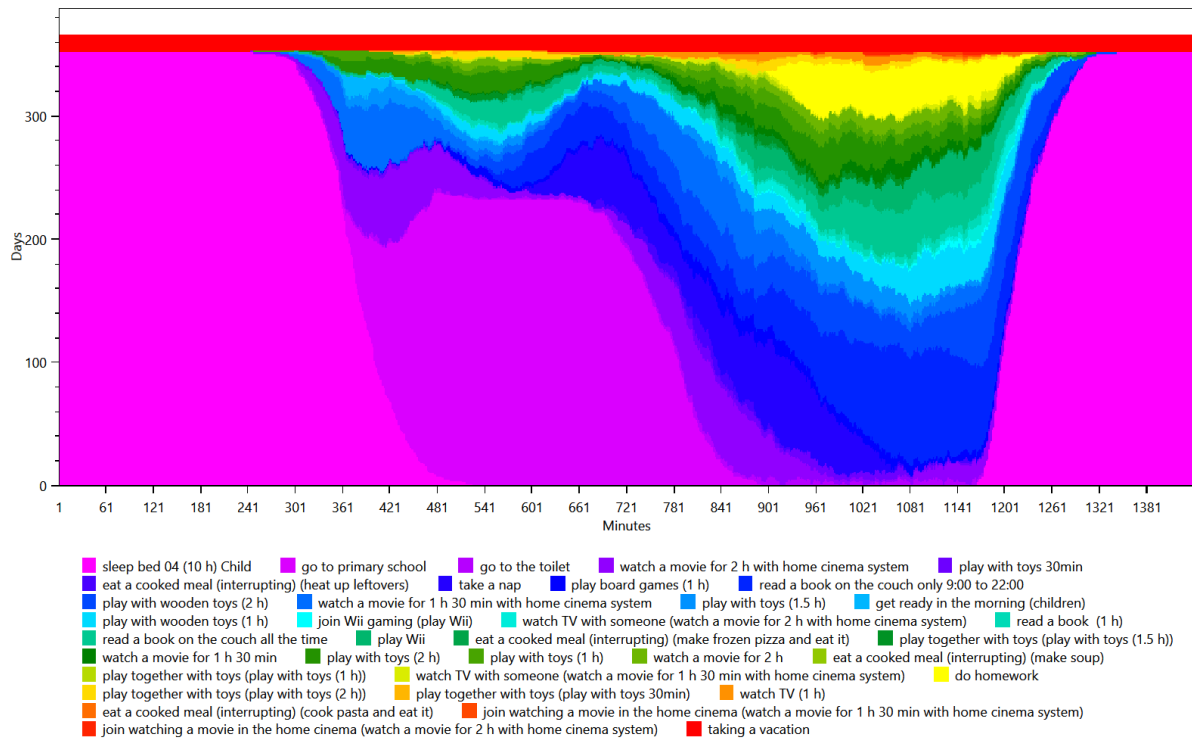

HH0 - CHR41 Lucy (12 Female)

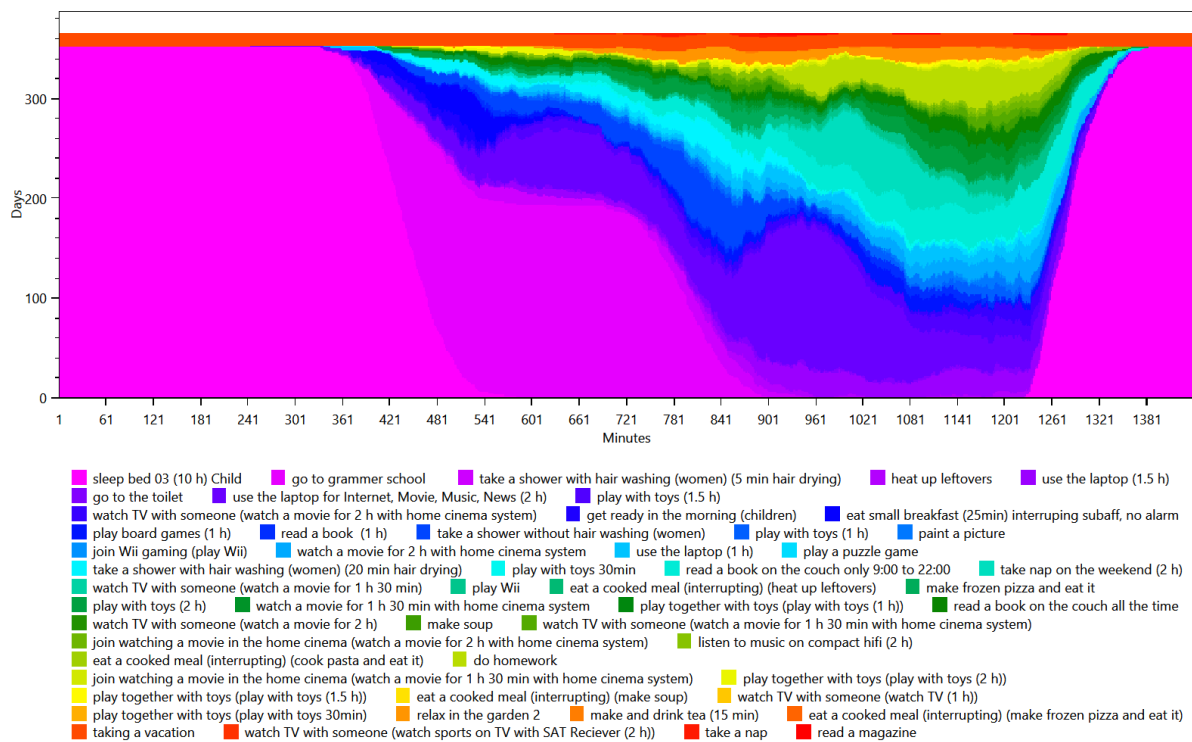

HH0 - CHR41 Maria (38 Female)

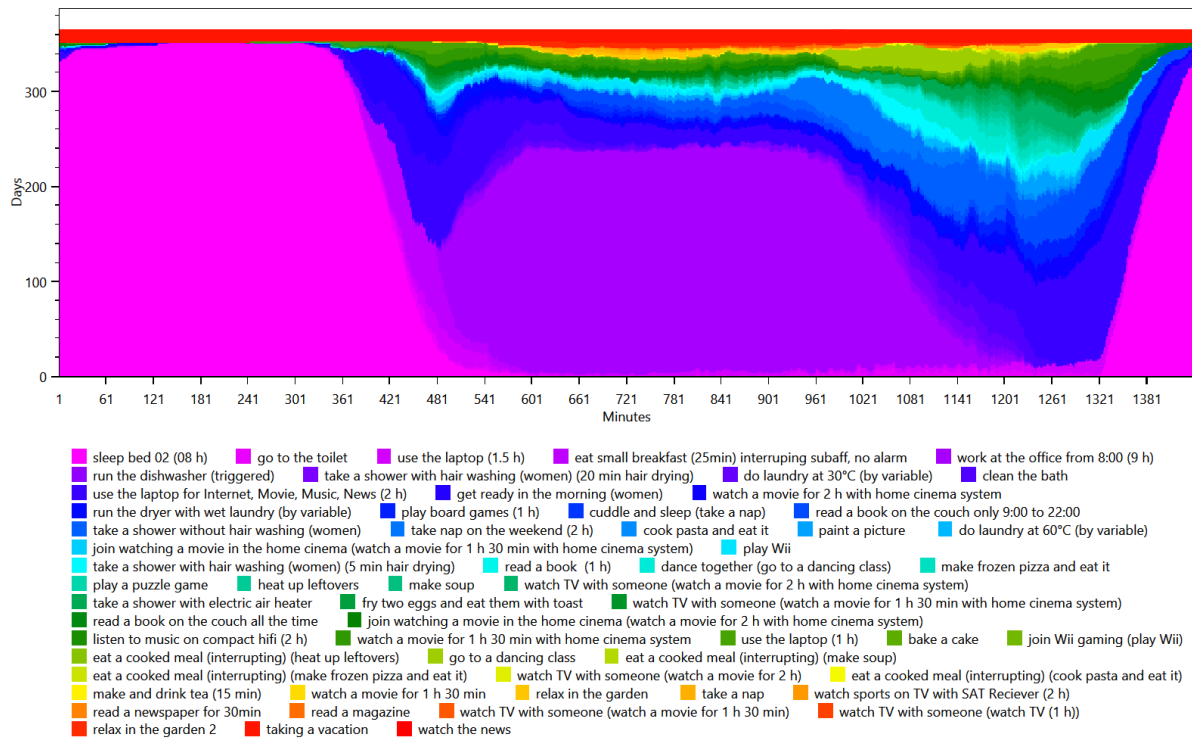

HH0 - CHR41 Peter (42 Male)

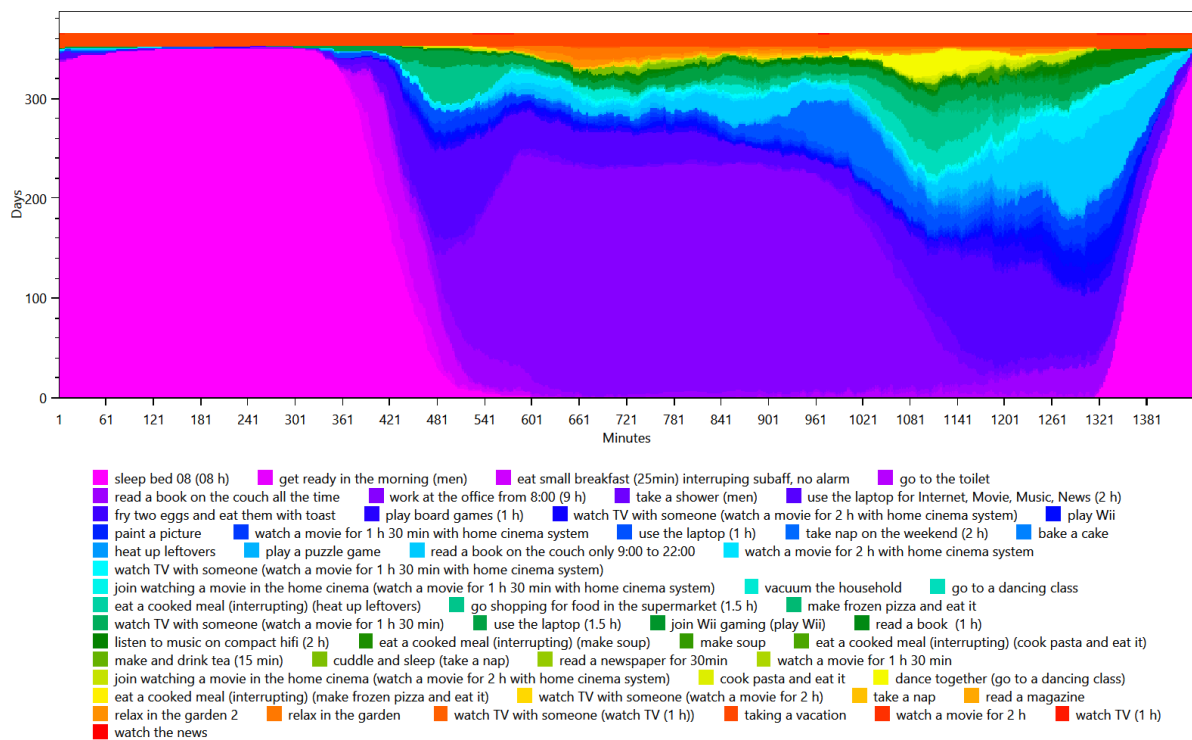

Activity Distribution per Person

This is made from the files starting with: ActivityPercentage

This shows the distribution of the activities, grouped by the affordance AffordanceToCategories.

HH0 - CHR41 Felix (9 Male)

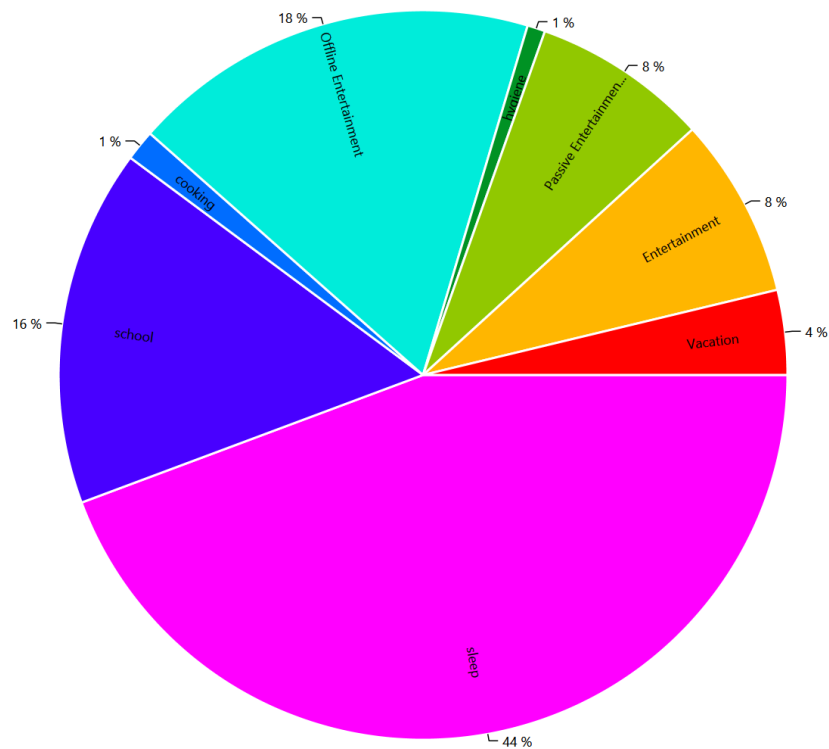

HH0 - CHR41 Justin (7 Male)

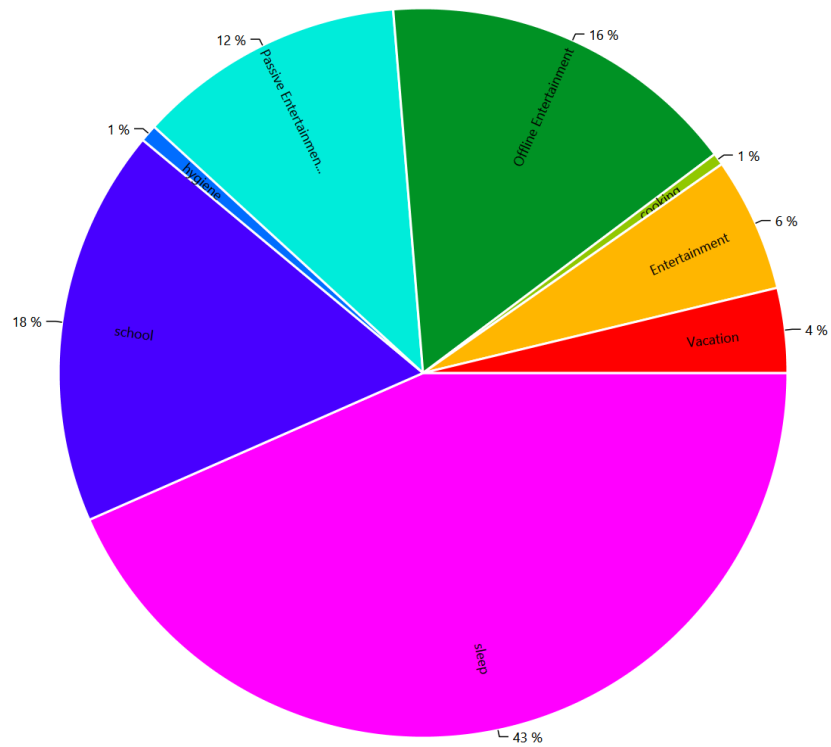

HH0 - CHR41 Lucy (12 Female)

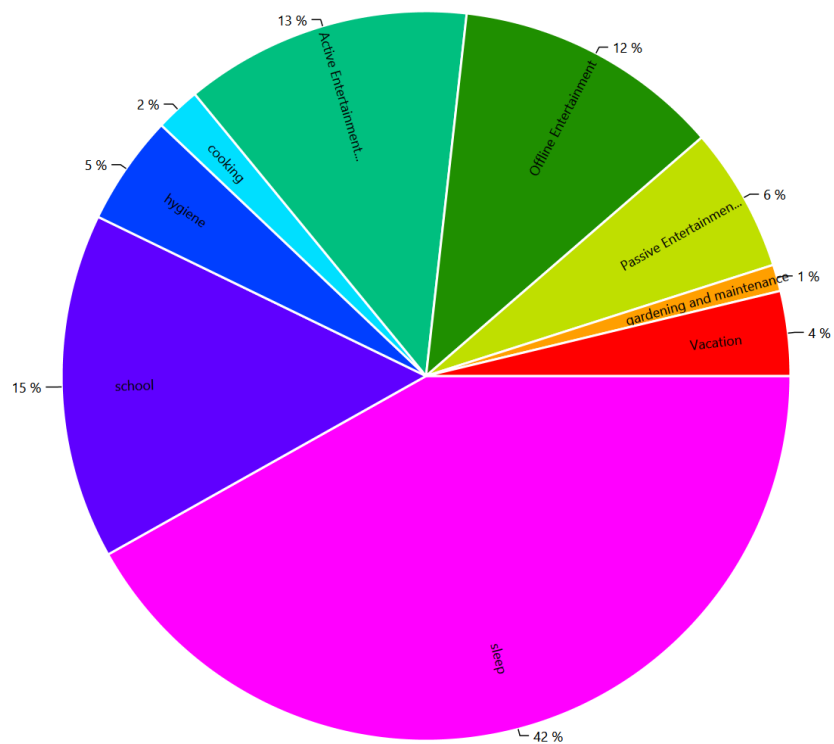

HH0 - CHR41 Maria (38 Female)

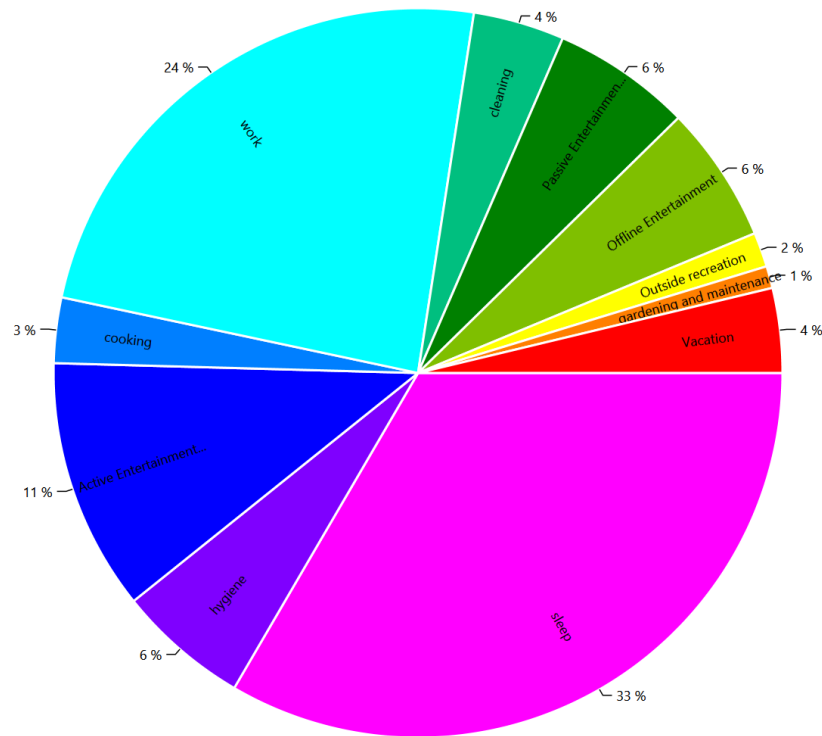

HH0 - CHR41 Peter (42 Male)

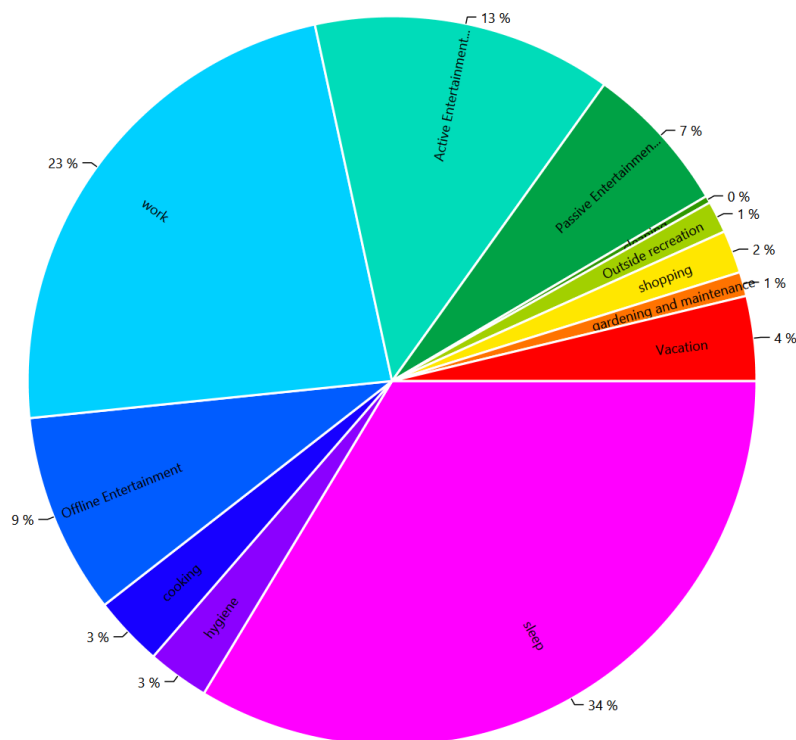

Time Use per Person per Affordance Per Person

This is made from the files starting with: AffordanceTimeUse

These charts show how the people in the household use their time. This shows the individual affordances to help find problems in the household definition.

HH0 - CHR41 Felix (9 Male)

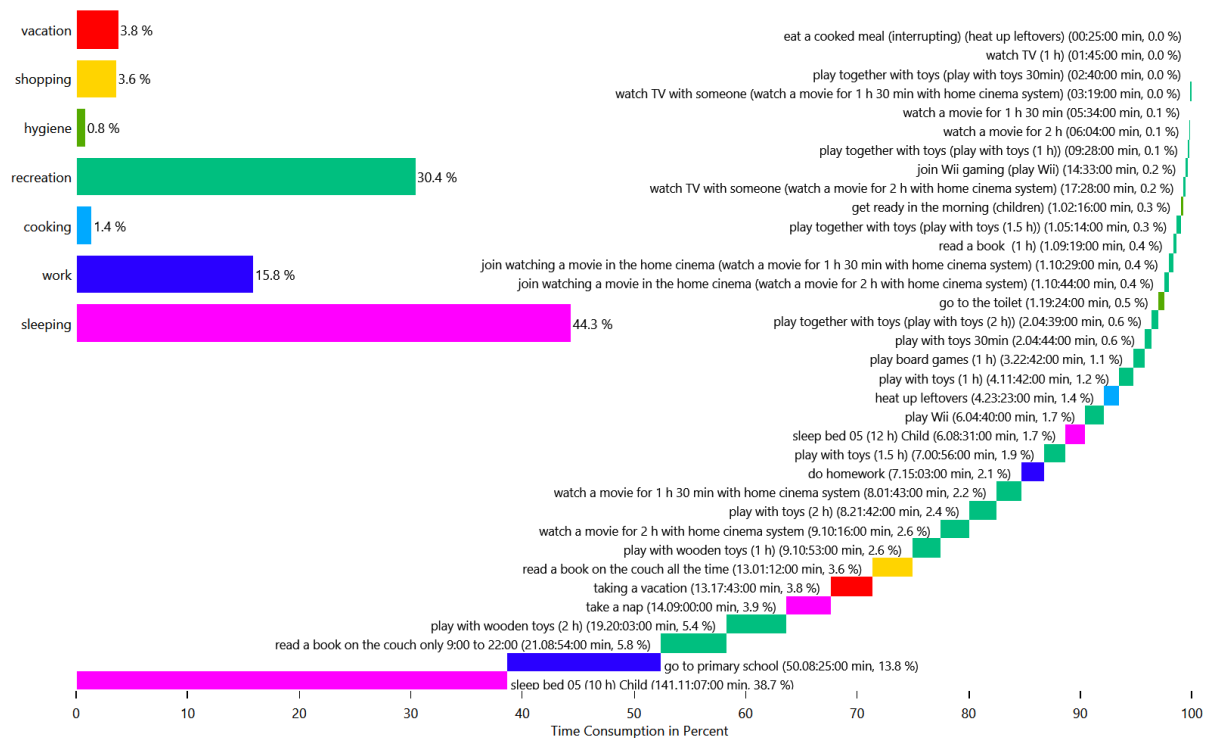

HH0 - CHR41 Felix (9 Male)

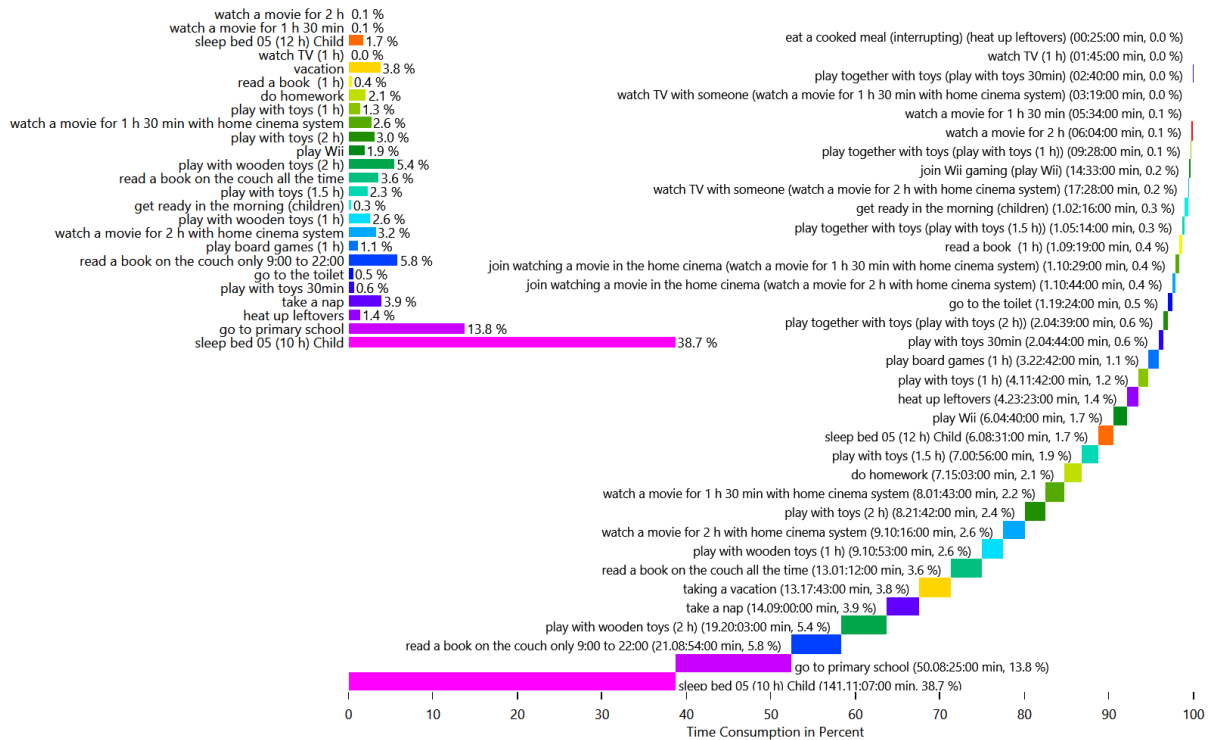

HH0 - CHR41 Felix (9 Male)

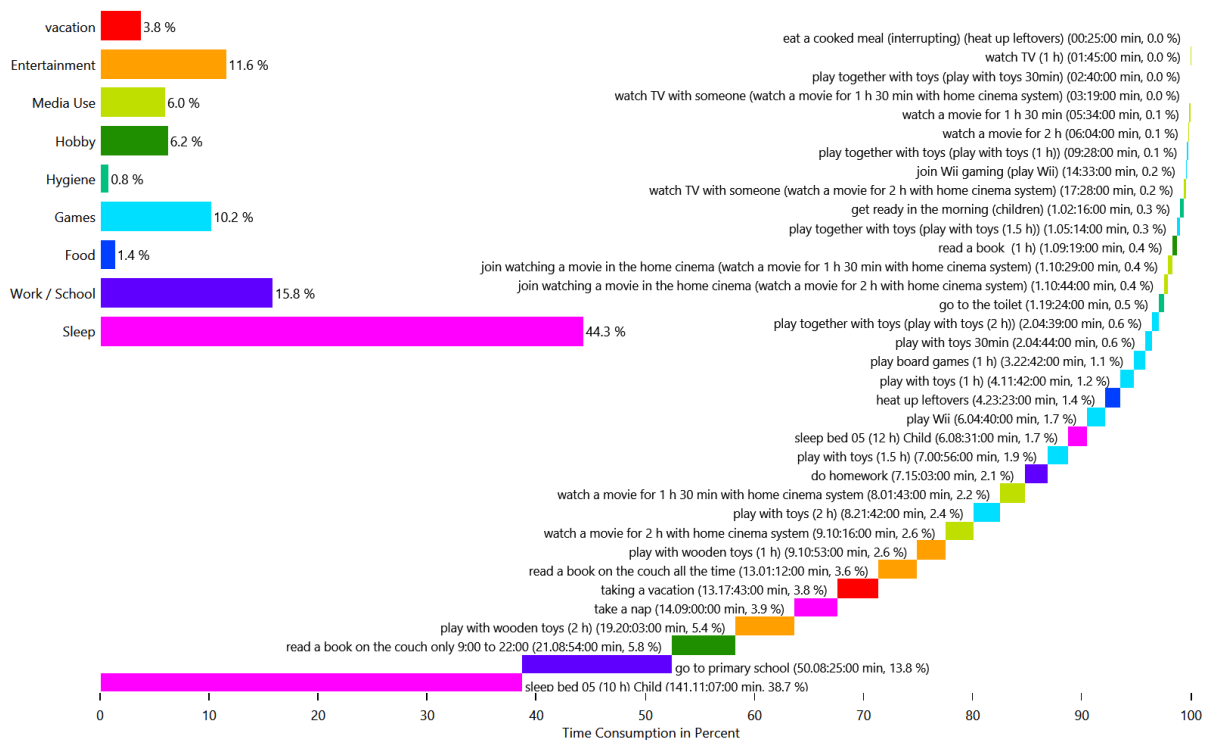

HH0 - CHR41 Justin (7 Male)

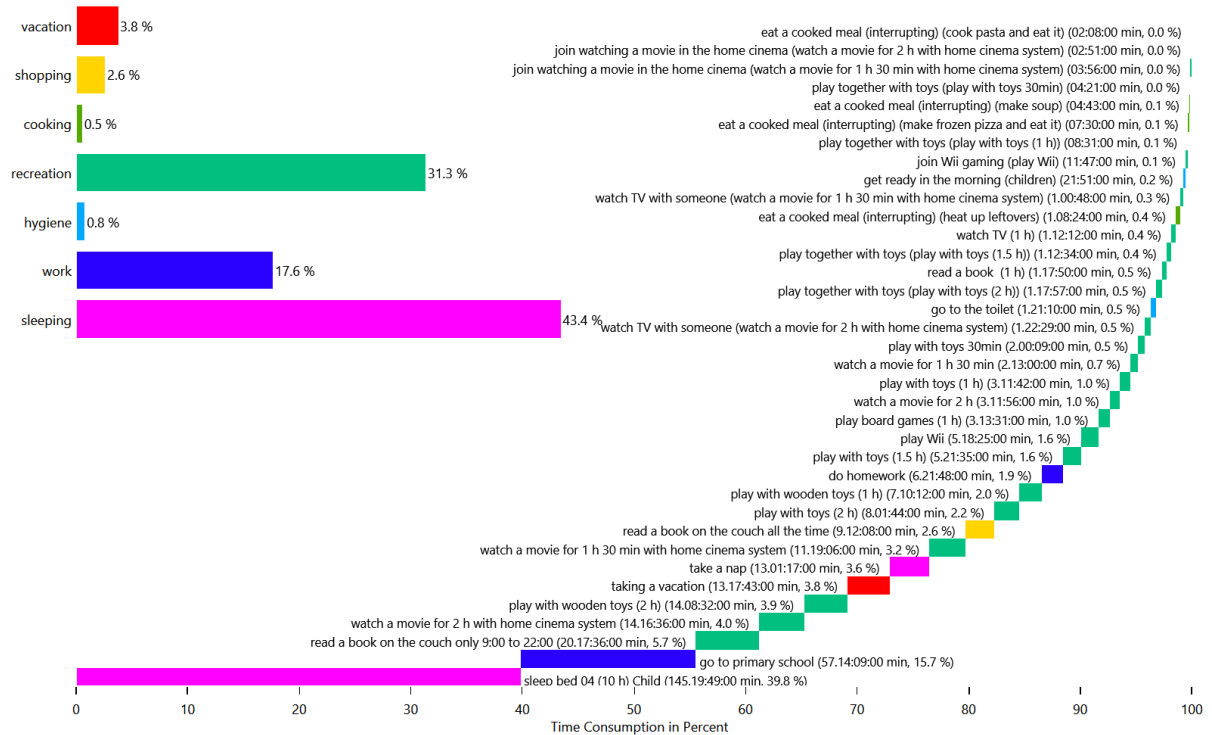

HH0 - CHR41 Justin (7 Male)

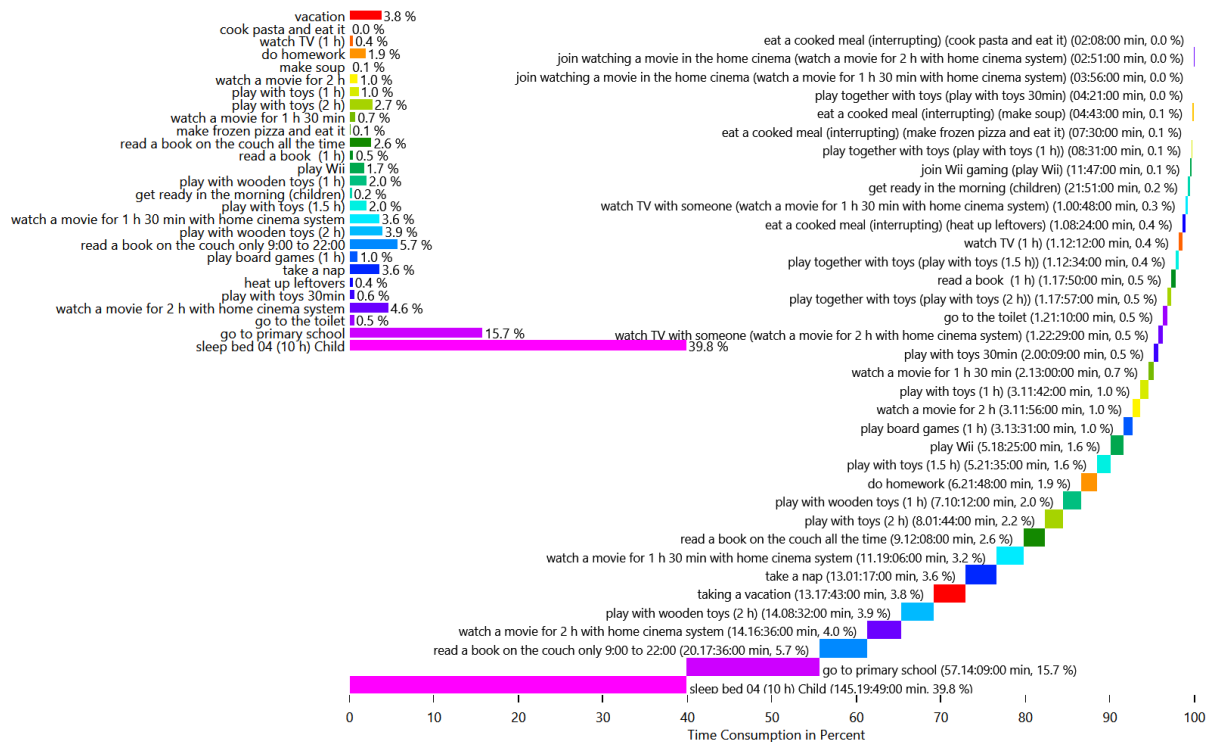

HH0 - CHR41 Justin (7 Male)

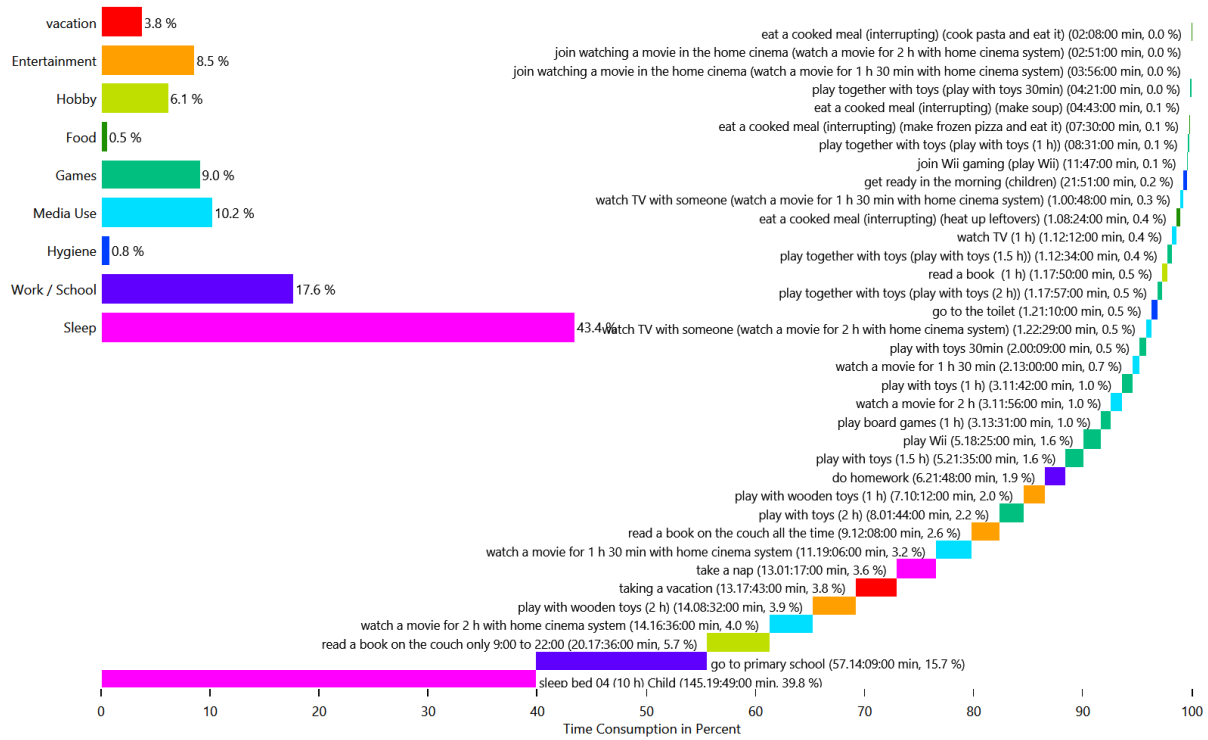

HH0 - CHR41 Lucy (12 Female)

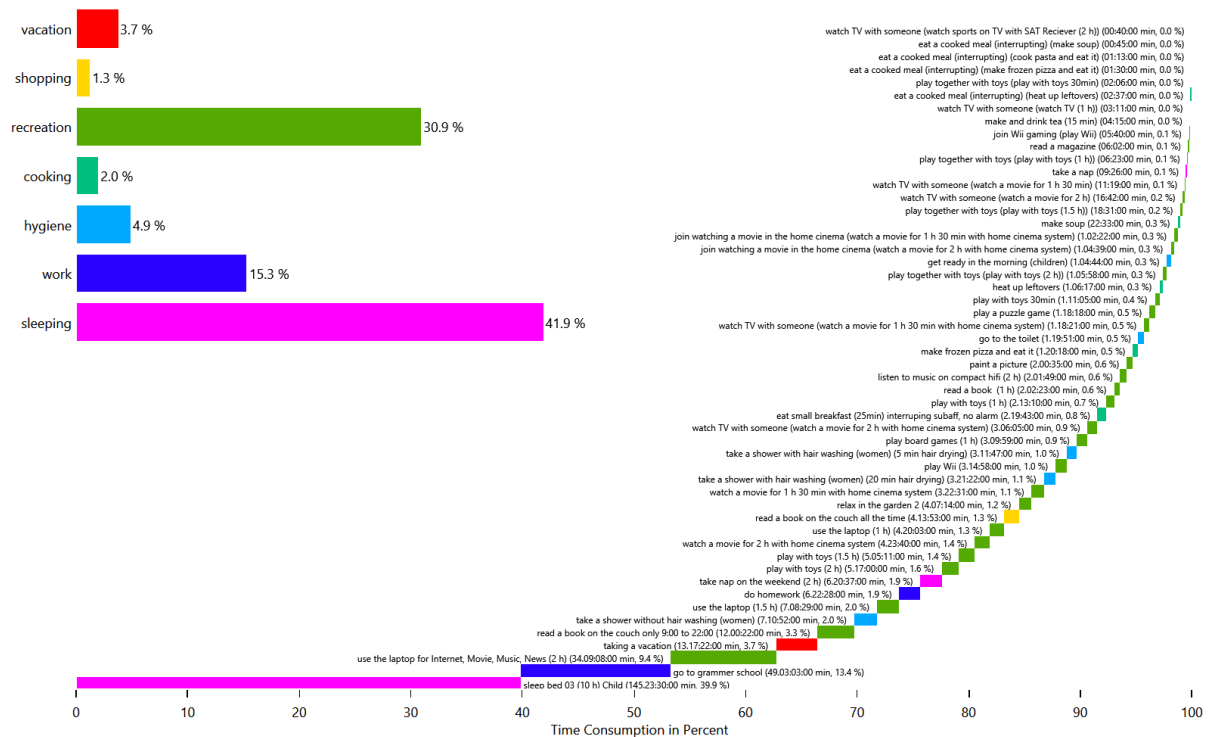

HH0 - CHR41 Lucy (12 Female)

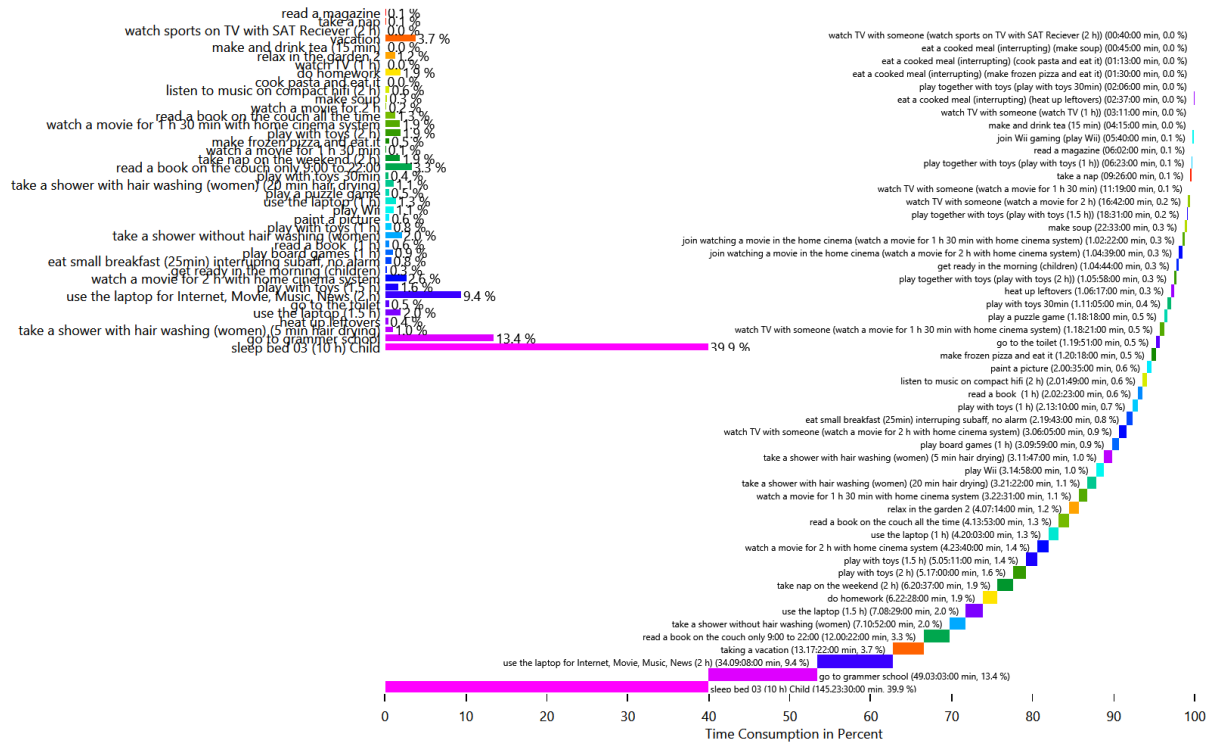

HH0 - CHR41 Lucy (12 Female)

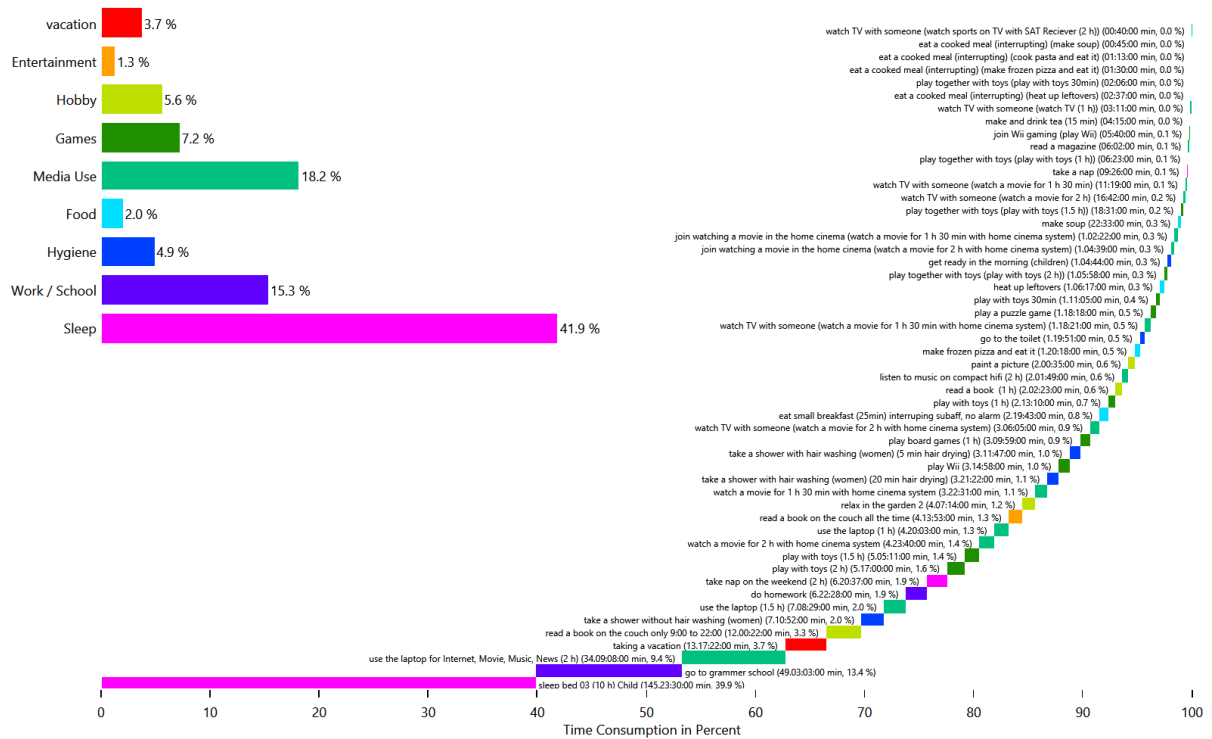

HH0 - CHR41 Maria (38 Female)

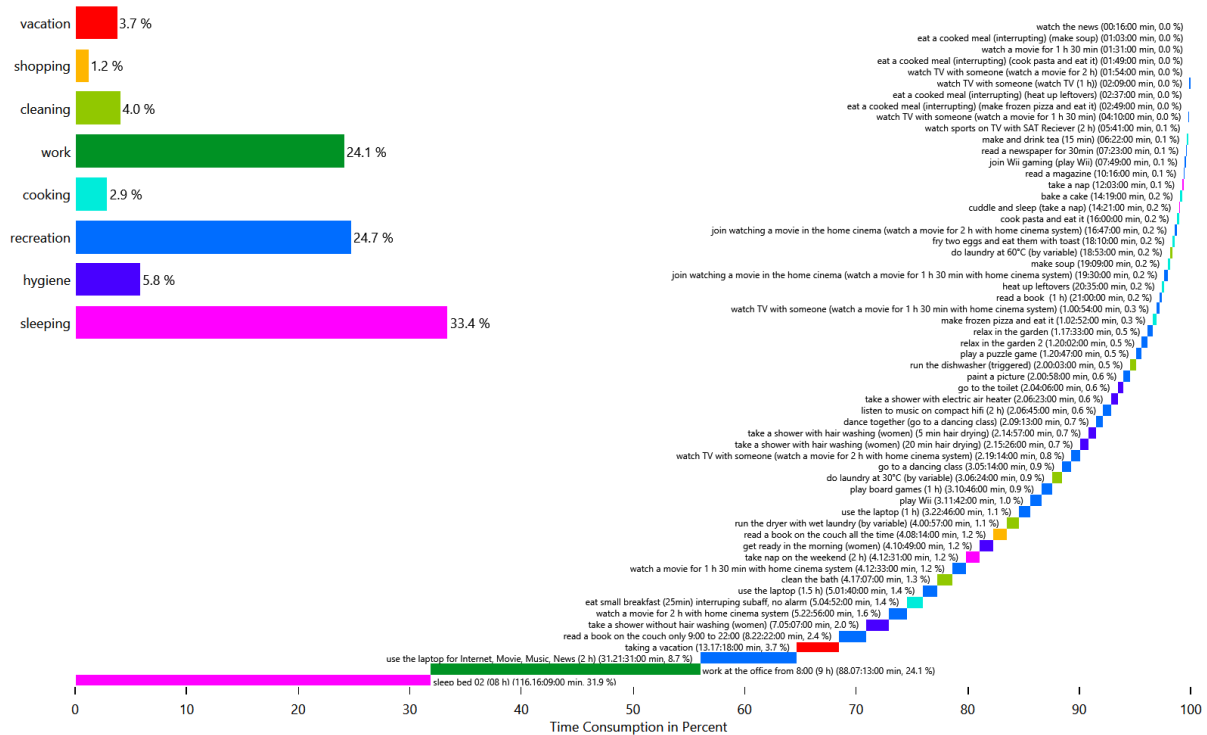

HH0 - CHR41 Maria (38 Female)

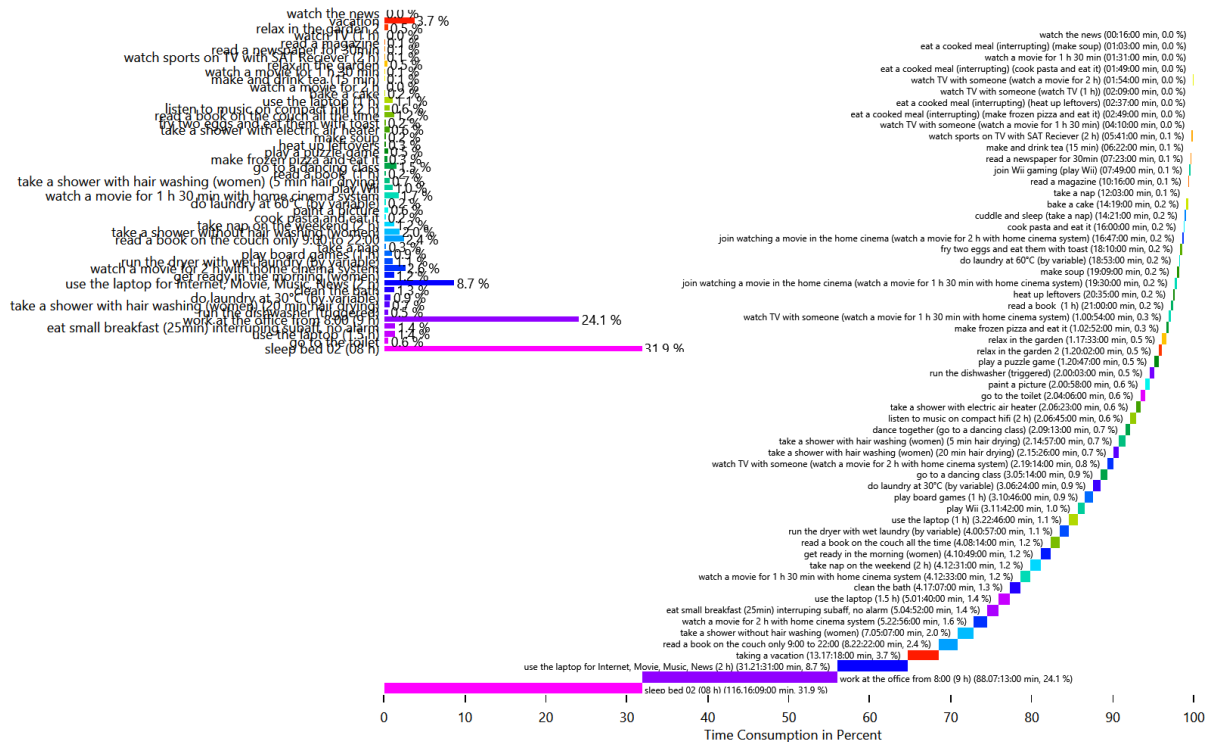

HH0 - CHR41 Maria (38 Female)

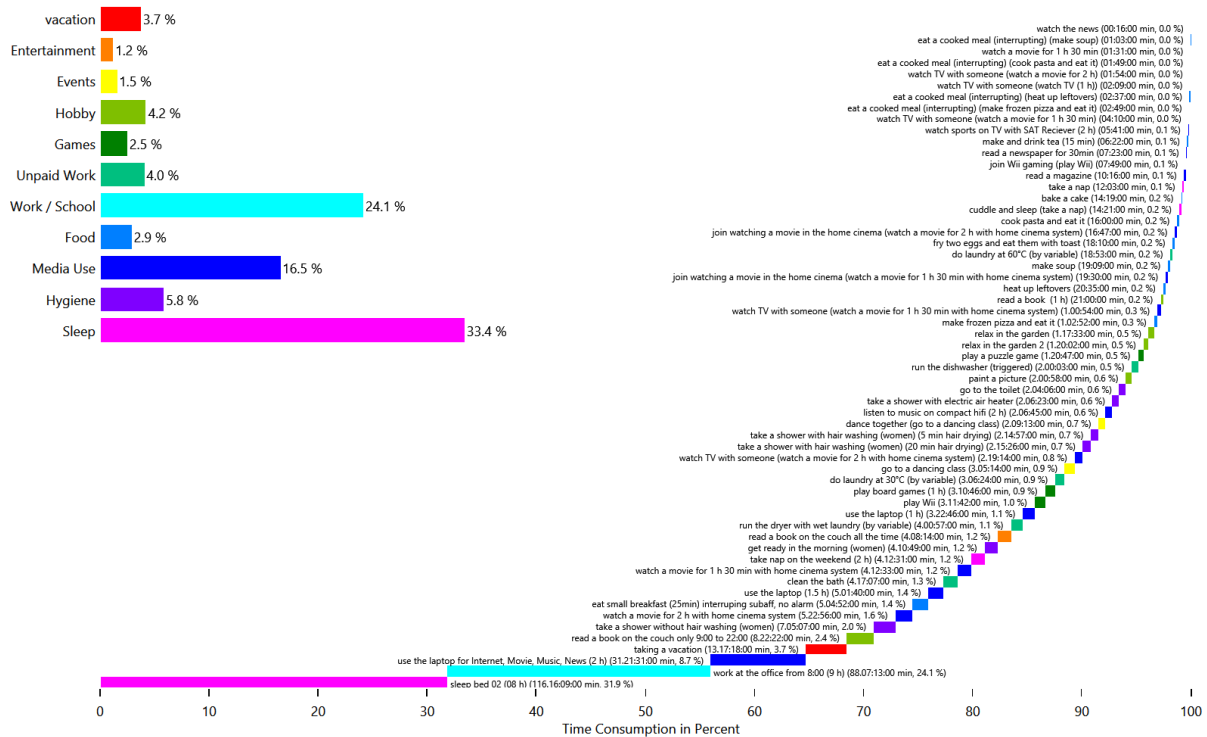

HH0 - CHR41 Peter (42 Male)

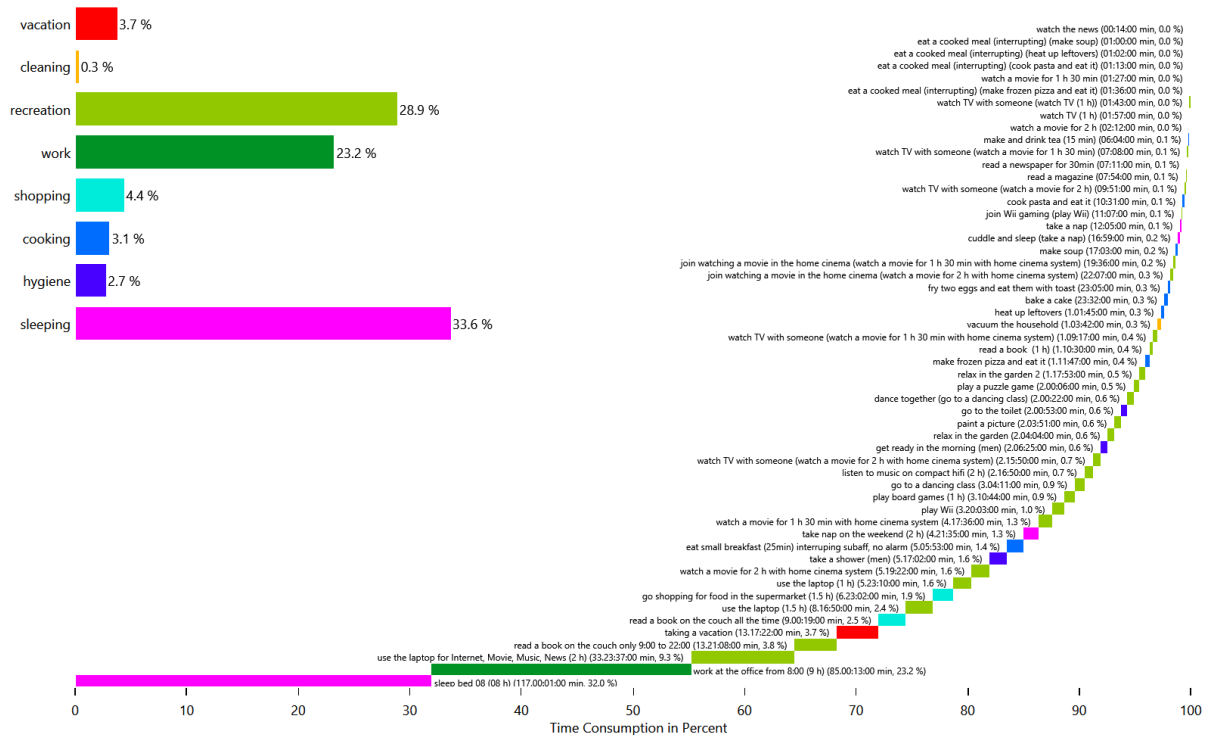

HH0 - CHR41 Peter (42 Male)

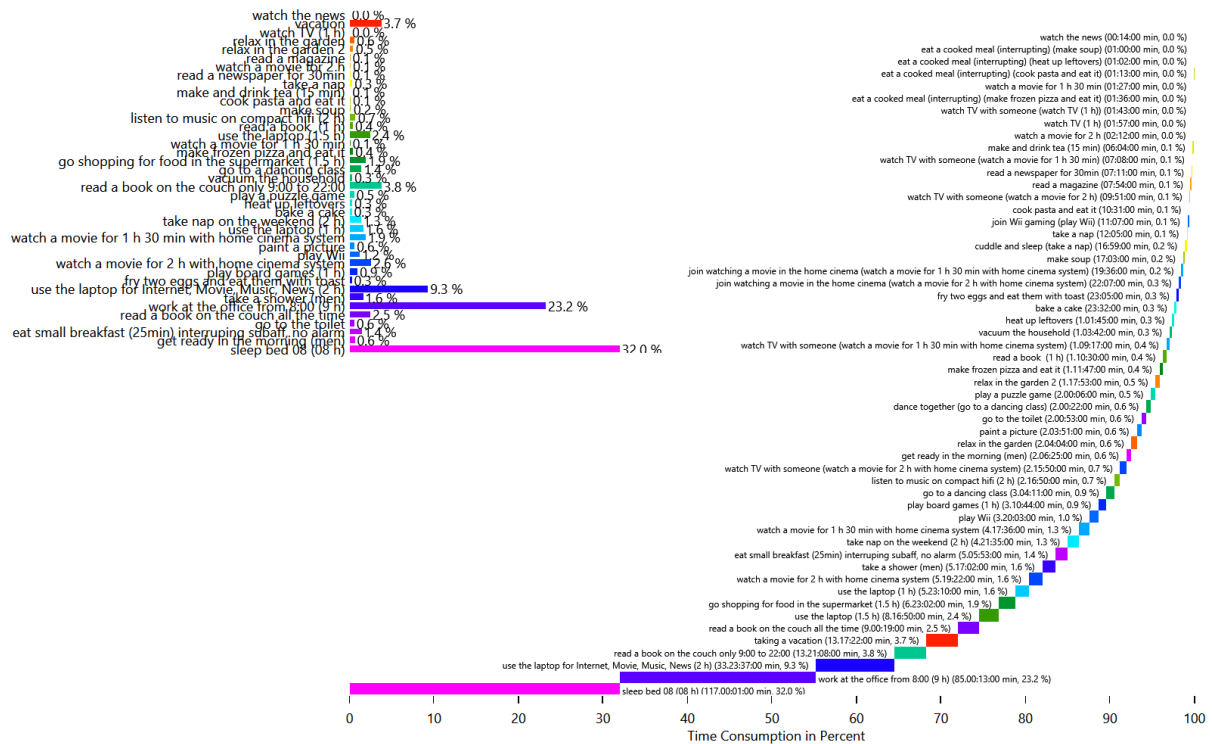

HH0 - CHR41 Peter (42 Male)

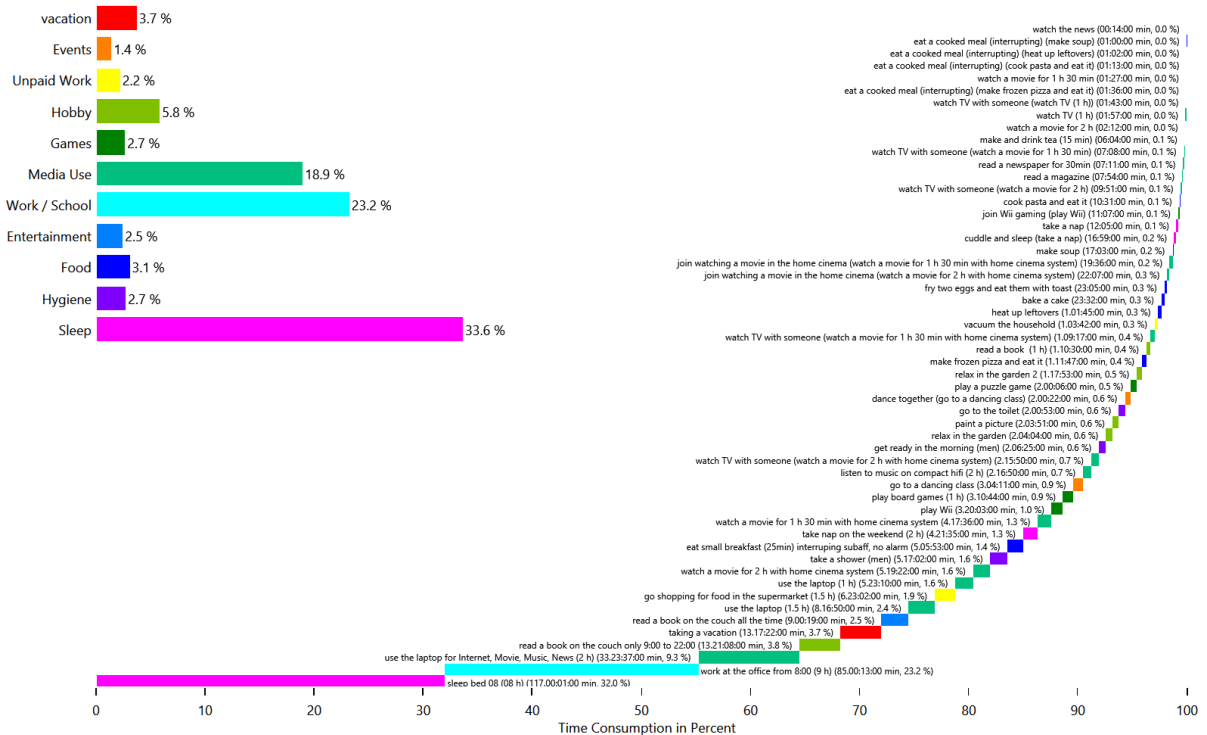

Energy use per person per affordance

This is made from the files starting with: **AffordanceEnergyUsePerPerson**

This shows the distribution of the energy/ressource use to each affordance by load type and by person. This helps with figuring out if a person is using too much electricity.

HH0 - Cold Water

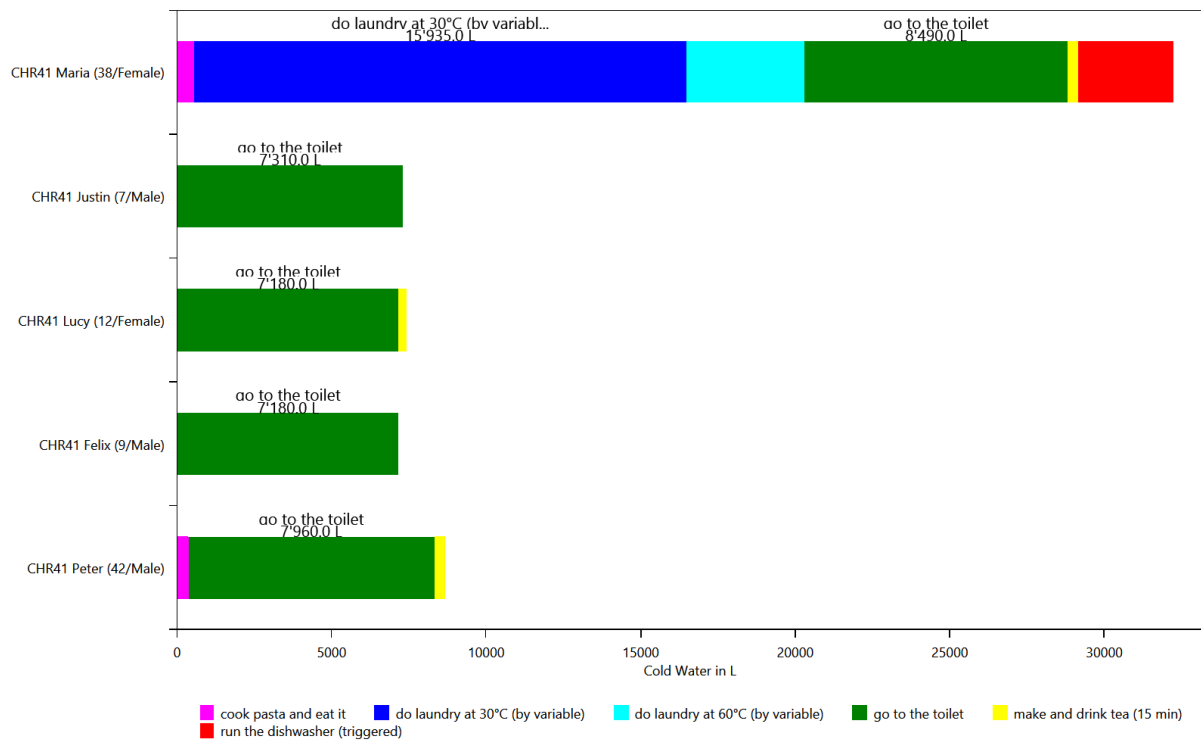

HH0 - Electricity

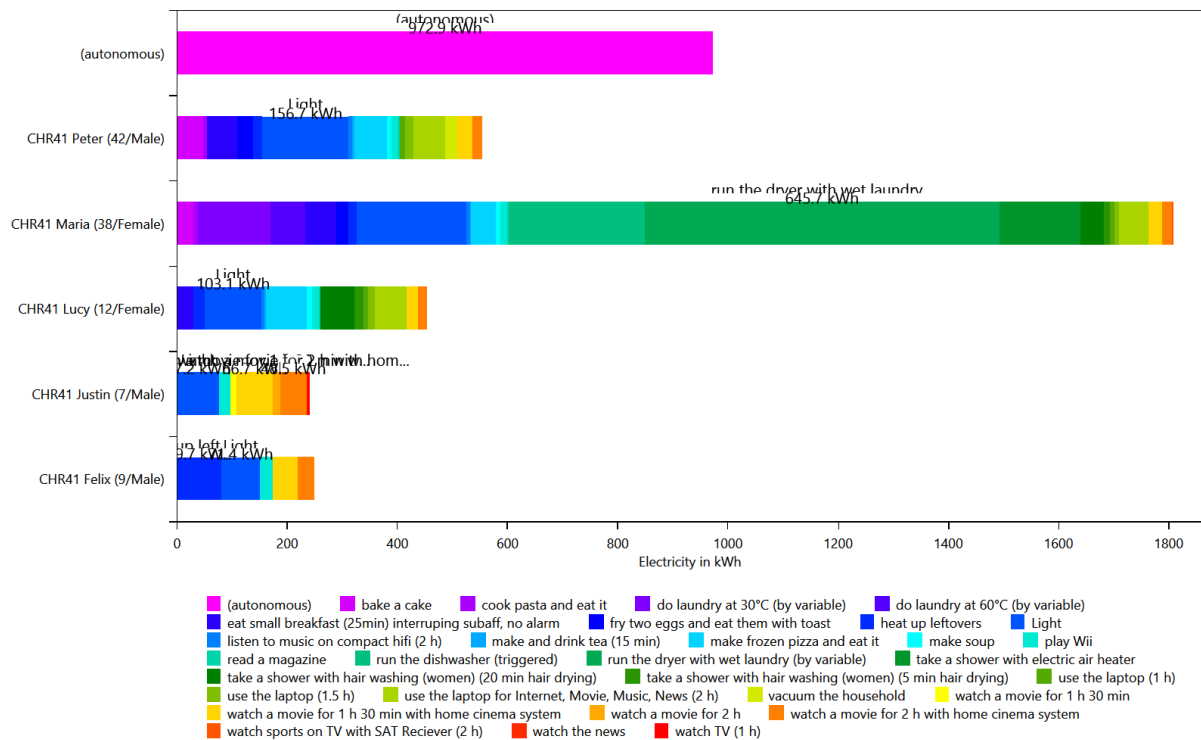

HH0 - Warm Water

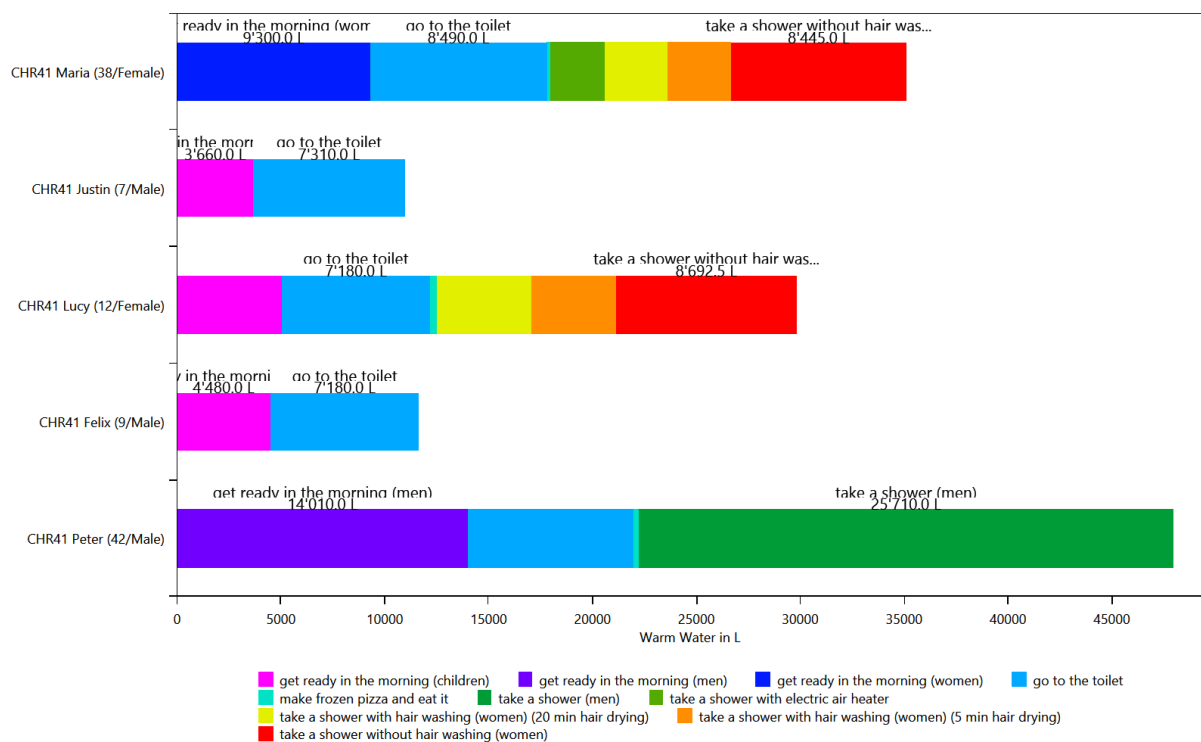

Time Use per Person Per Affordance according to different category definitions

This is made from the files starting with: AffordanceTaggingSet

These charts show how the people in the household use their time. To help with analysis, the activities can be grouped by various criteria. This is done with the affordance tagging sets in the LPG.

Basic Tagging - HH0

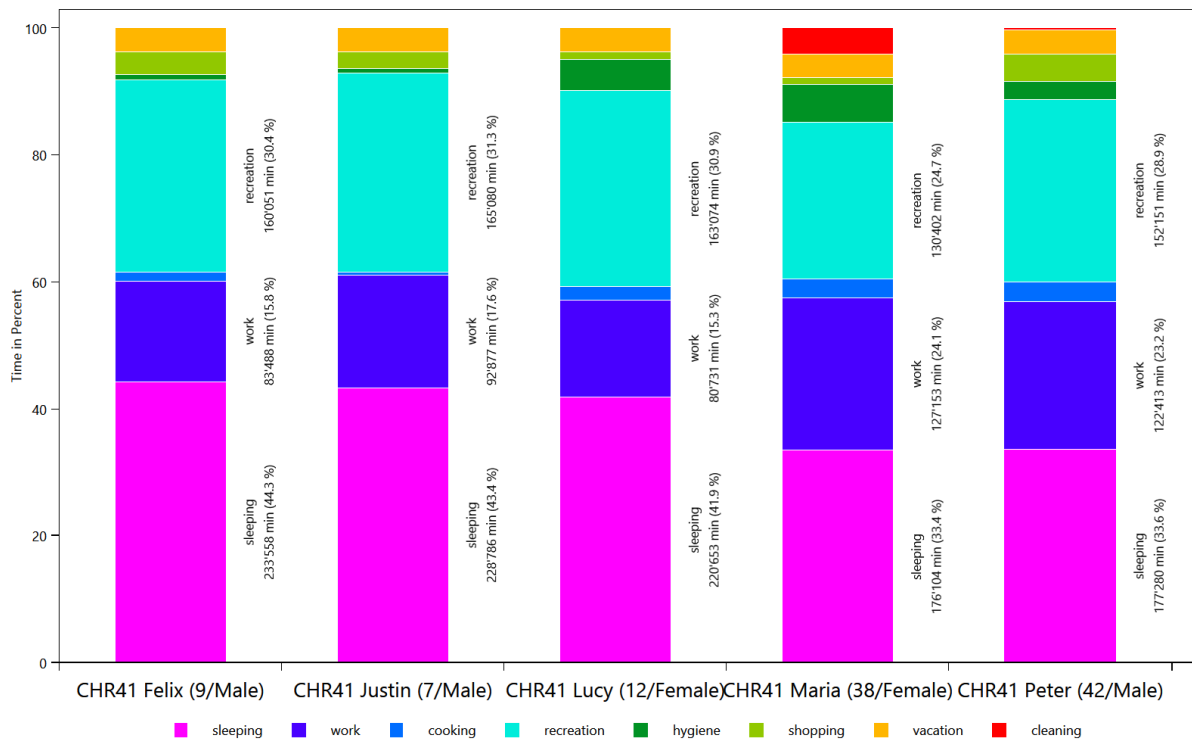

Tagging Set For Planning - HH0

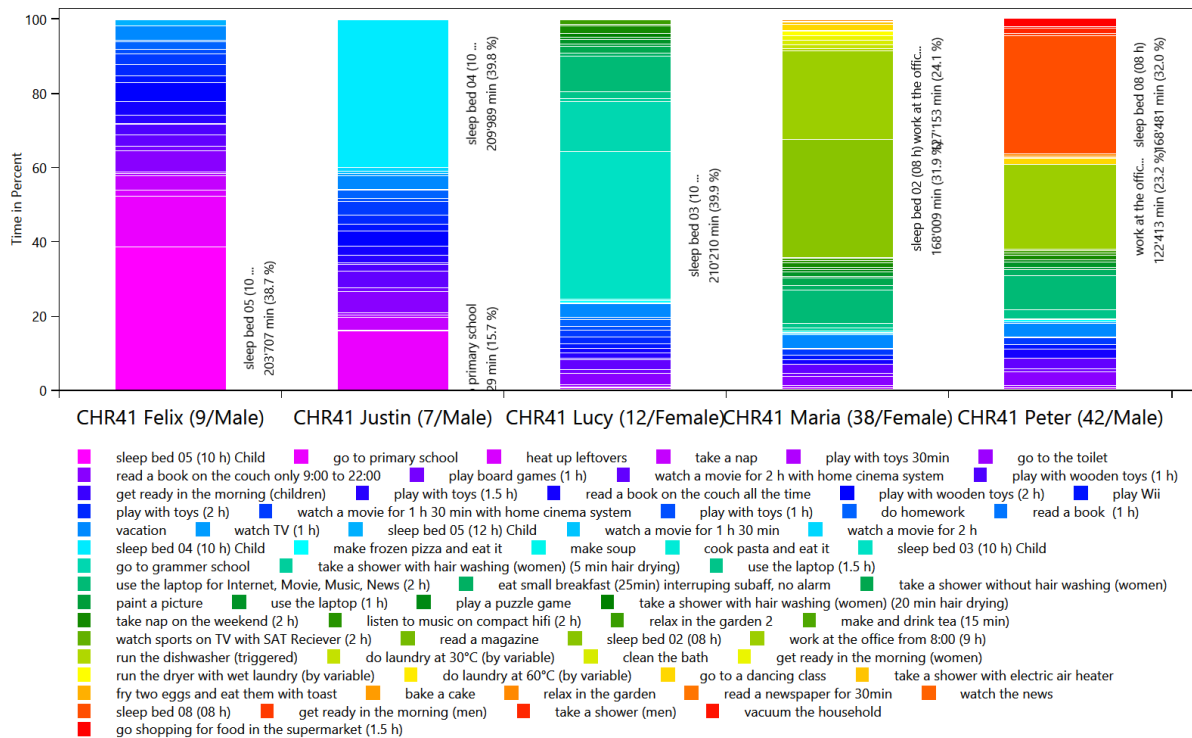

Wo bleibt die Zeit - HH0

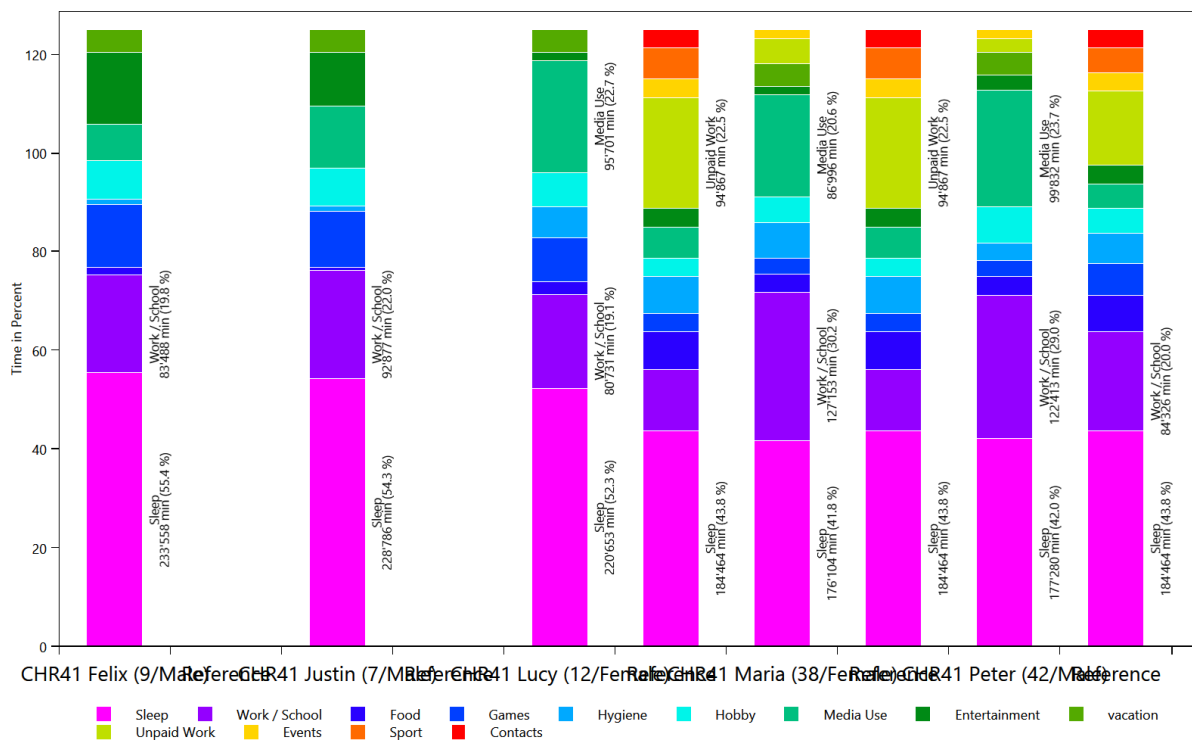

Overview of the actions of each member of the household

This is made from the files starting with: ExecutedActionsOverviewCount

These charts show how often each affordance was executed.

HH0 - CHR41 Felix (9 Male)

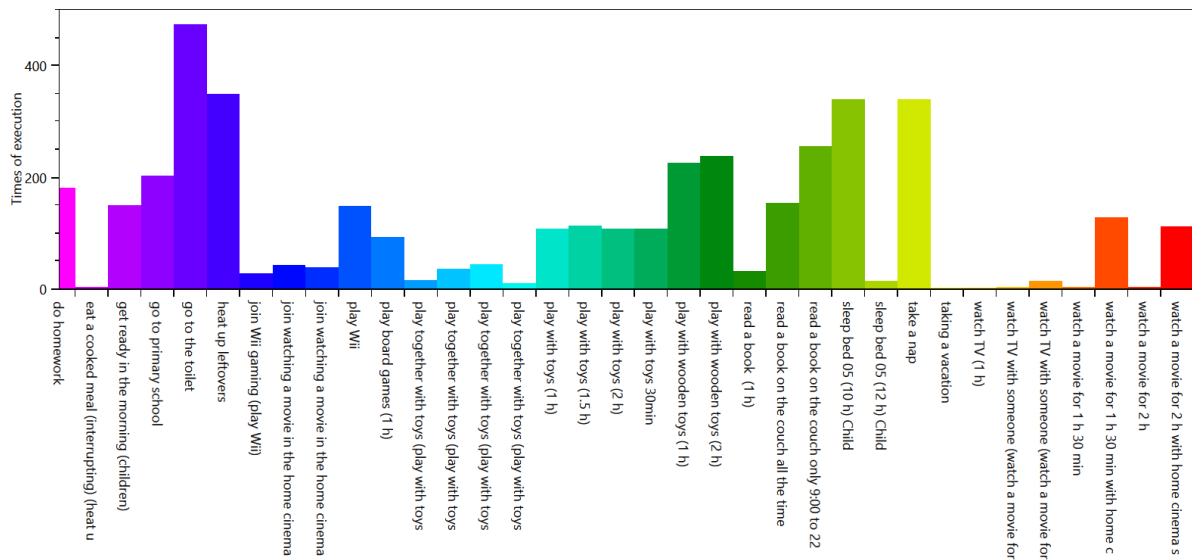

HH0 - CHR41 Justin (7 Male)

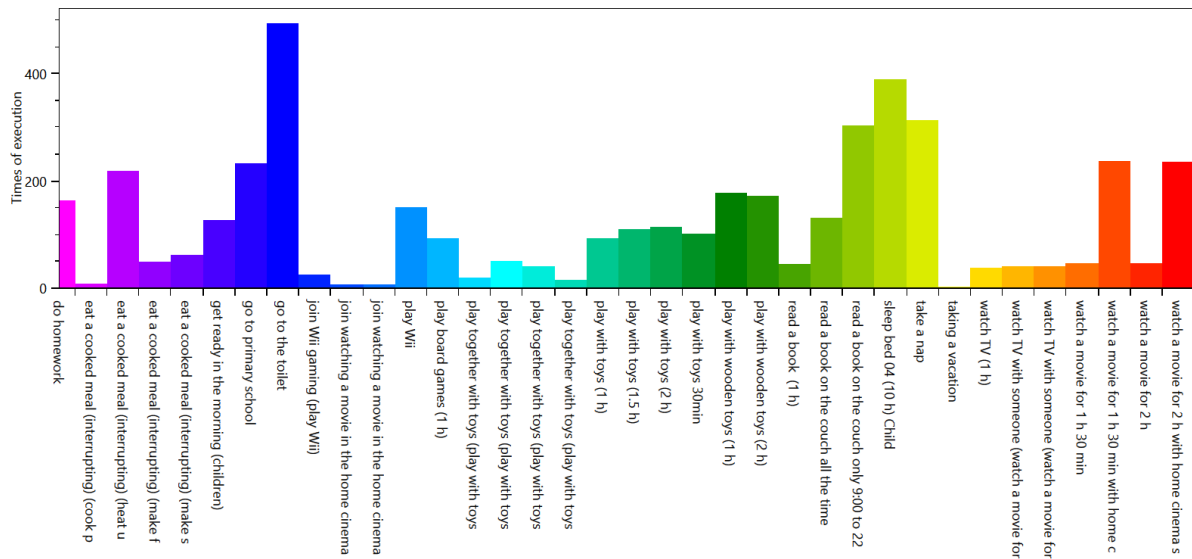

HH0 - CHR41 Lucy (12 Female)

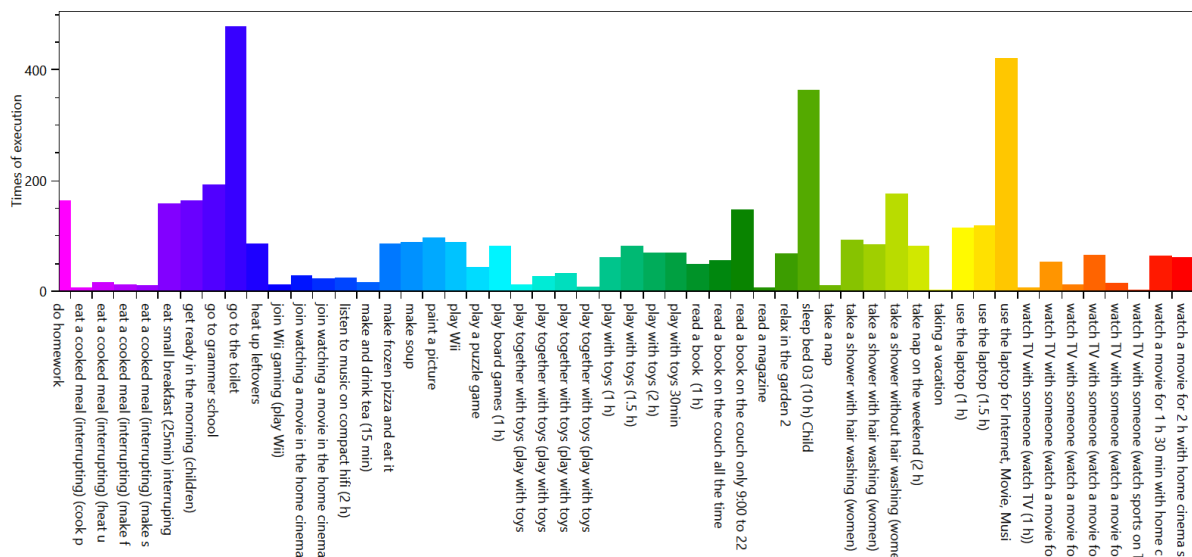

HH0 - CHR41 Maria (38 Female)

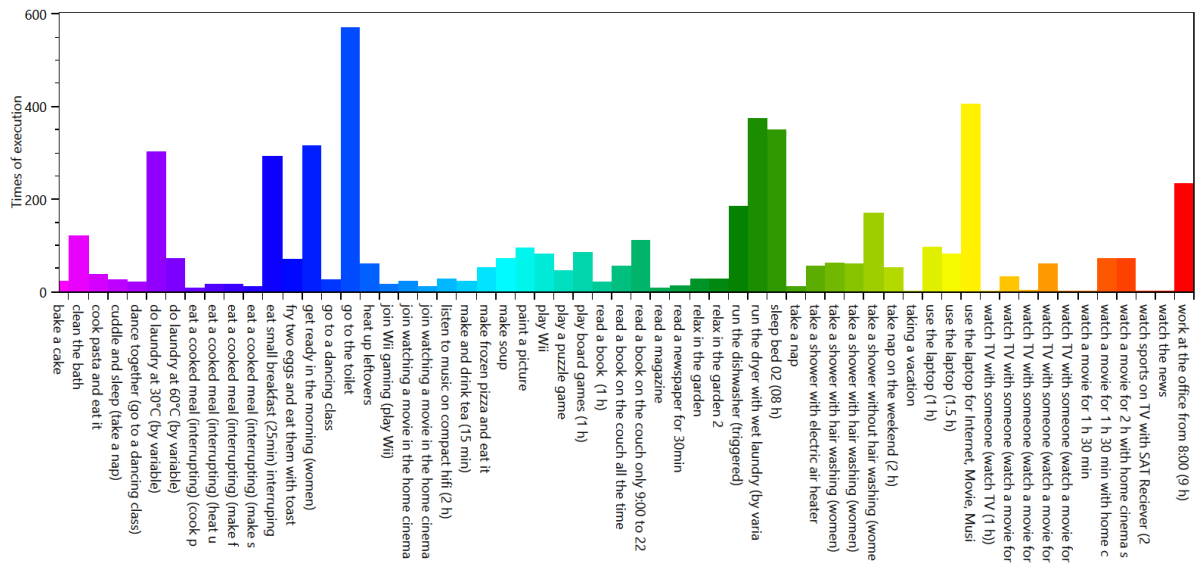

HH0 - CHR41 Peter (42 Male)

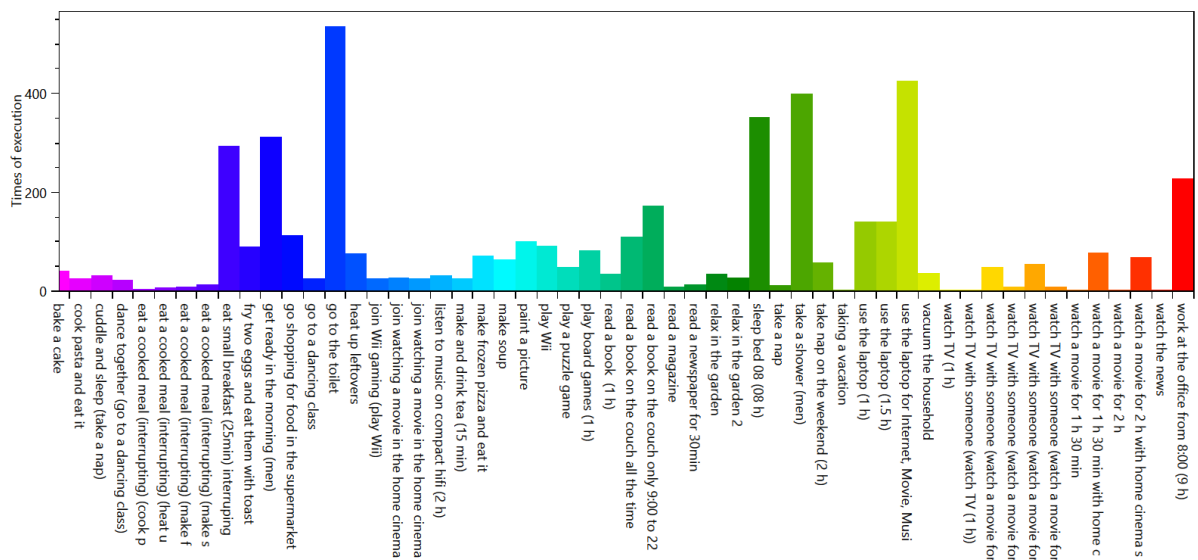

Overview of the time of the use per load type per device

This is made from the files starting with: **TimeOfUseEnergyProfiles**

The time of use energy profiles shows when each device was used.

Cold Water

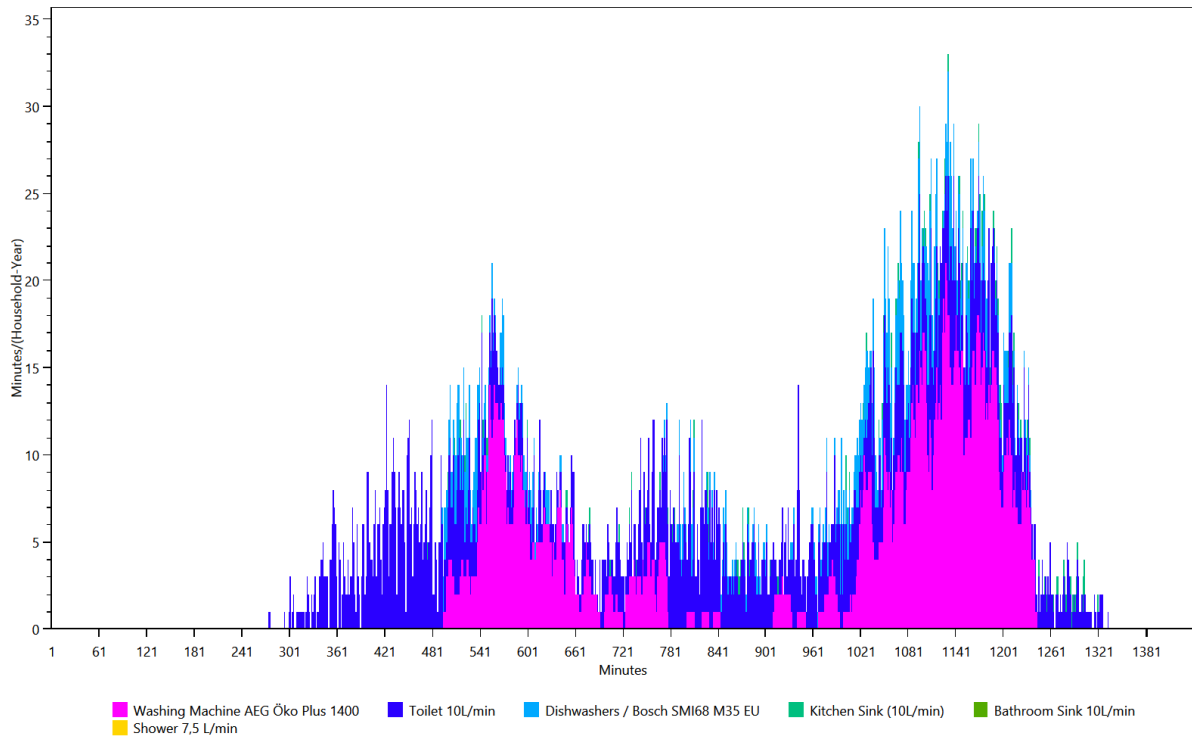

Electricity

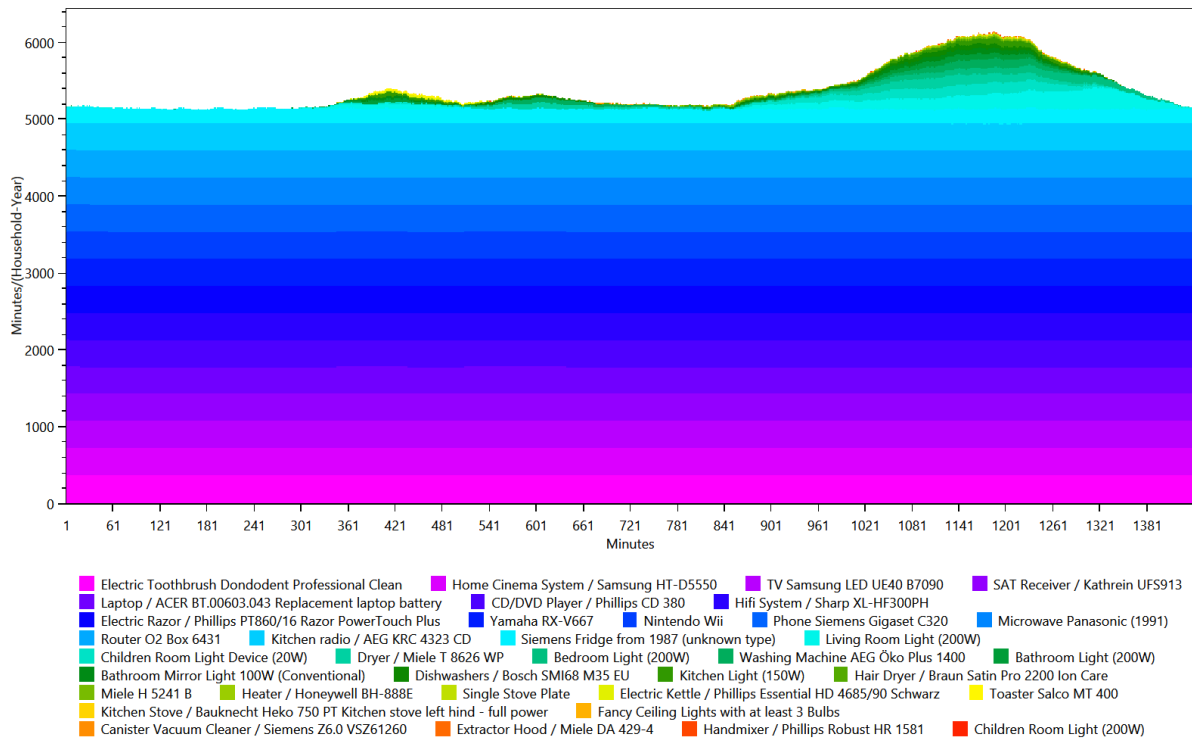

Warm Water

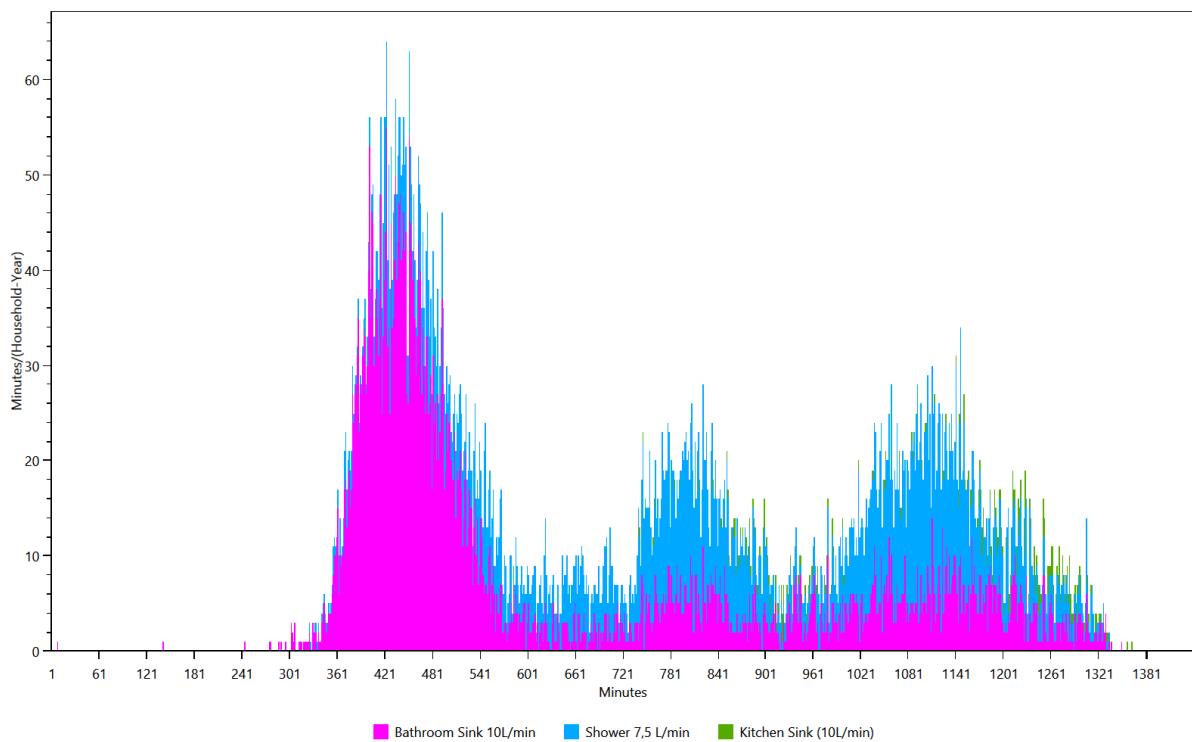

Energy/Resource use distribution per load type per affordance

This is made from the files starting with: AffordanceEnergyUse

This shows the distribution of the energy/ressource use to each affordance by load type.

HH0 - Cold Water

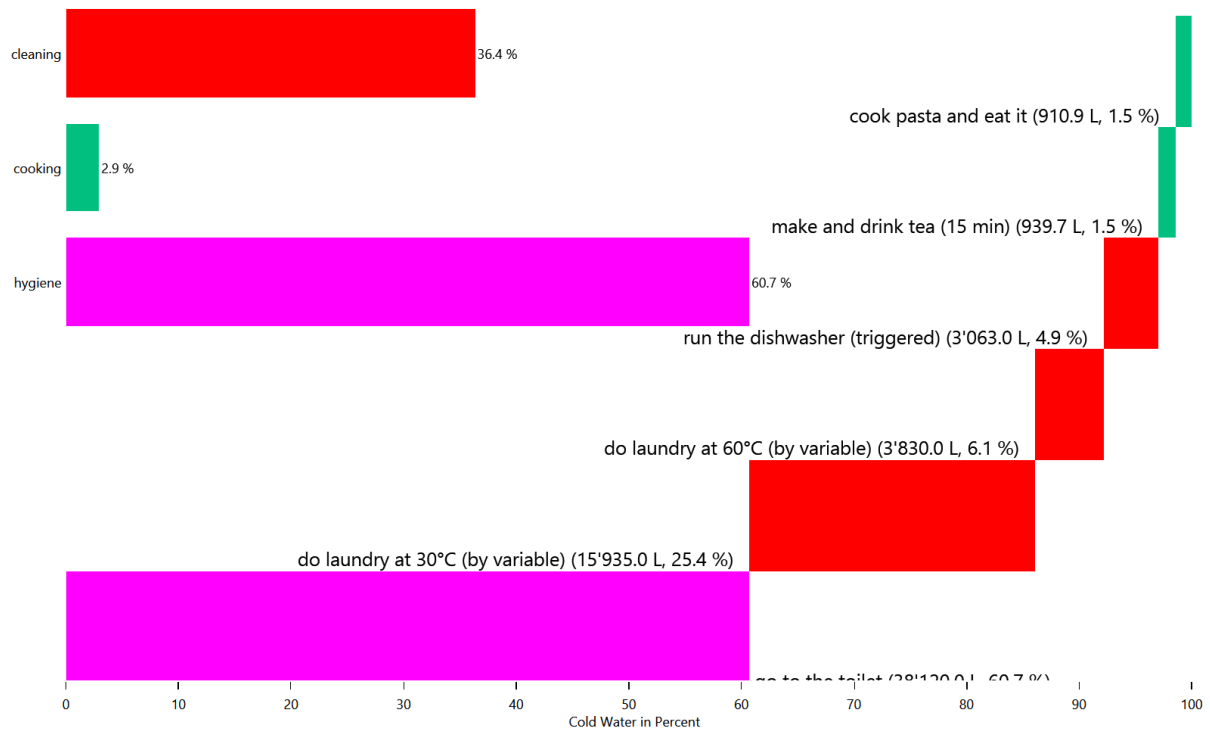

HH0 - Cold Water

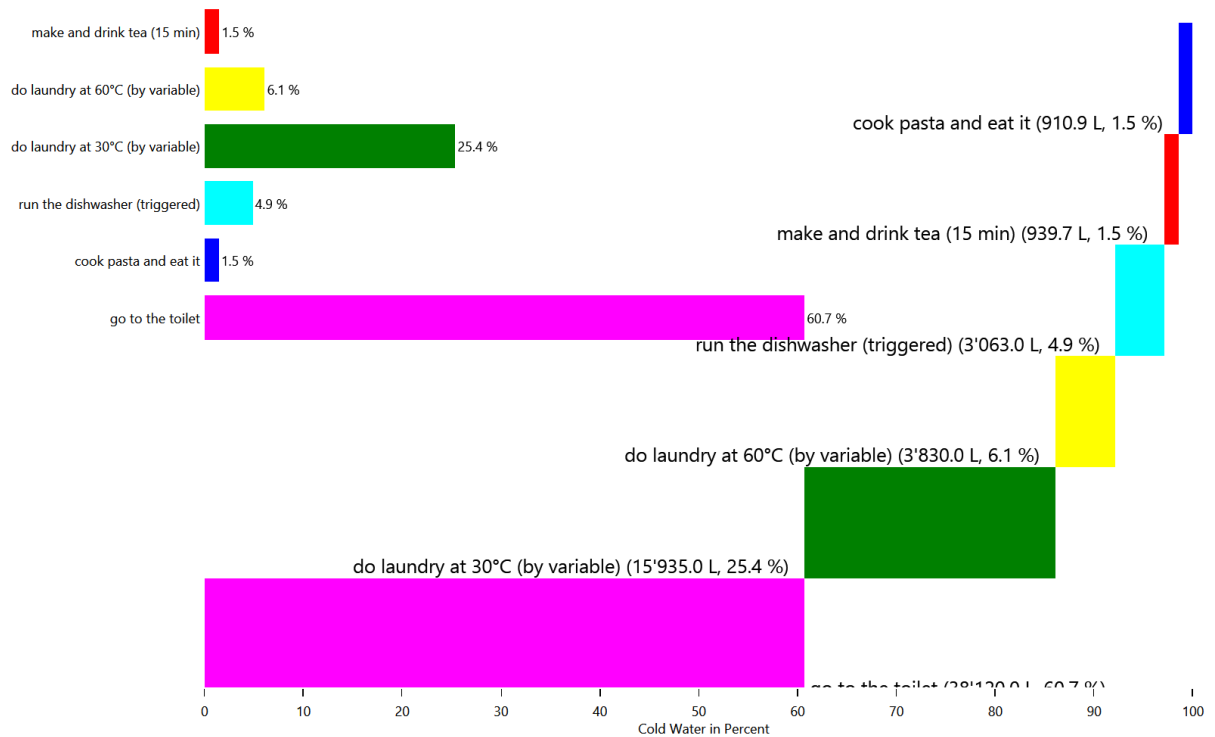

HH0 - Cold Water

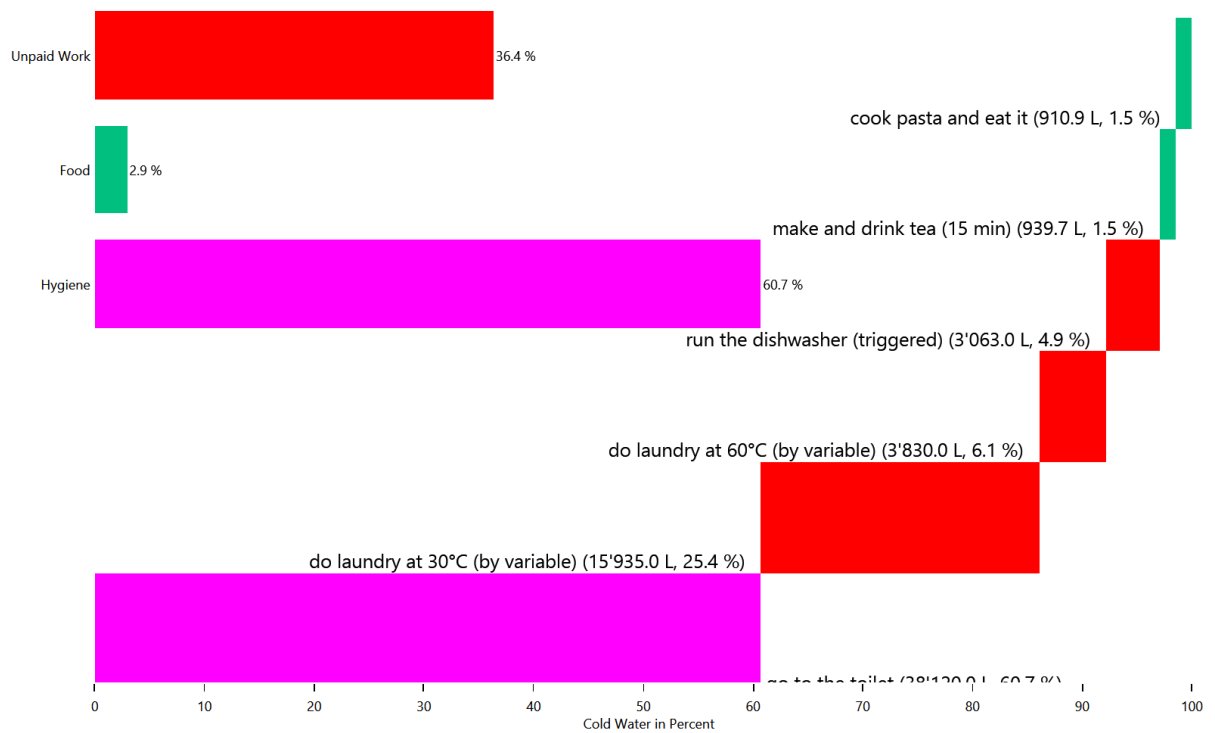

HH0 - Electricity

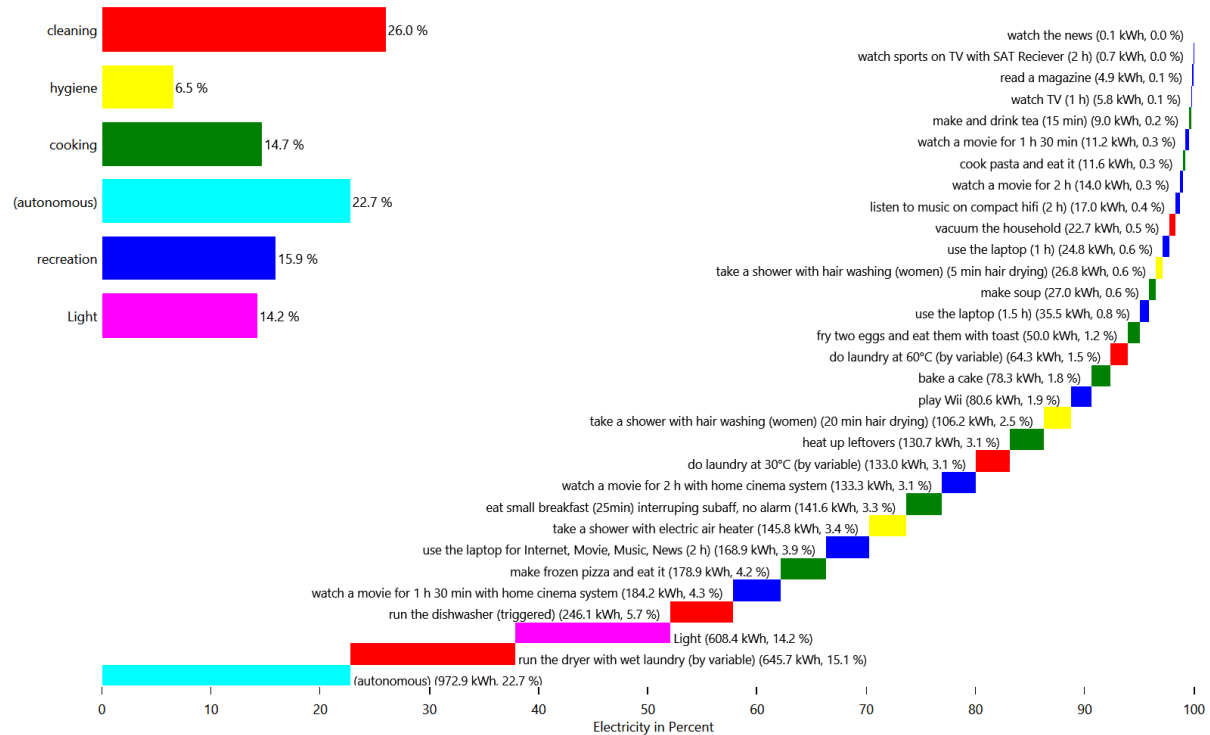

HH0 - Electricity

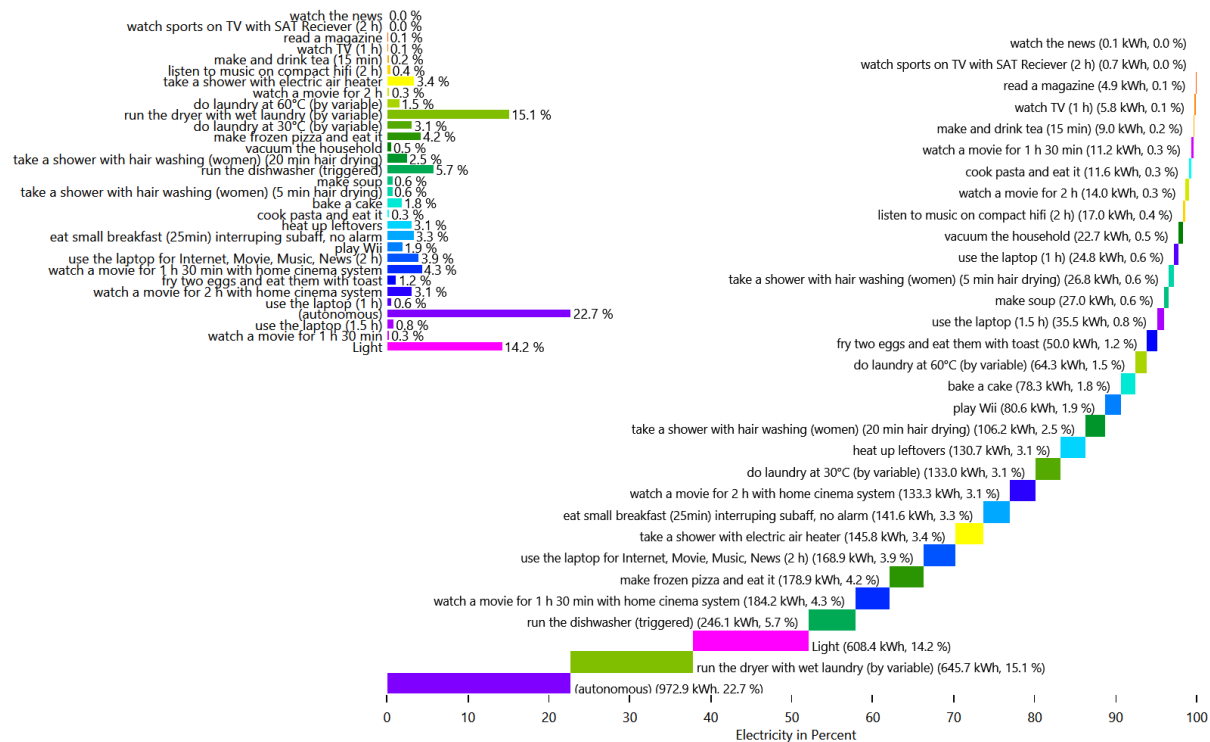

HH0 - Electricity

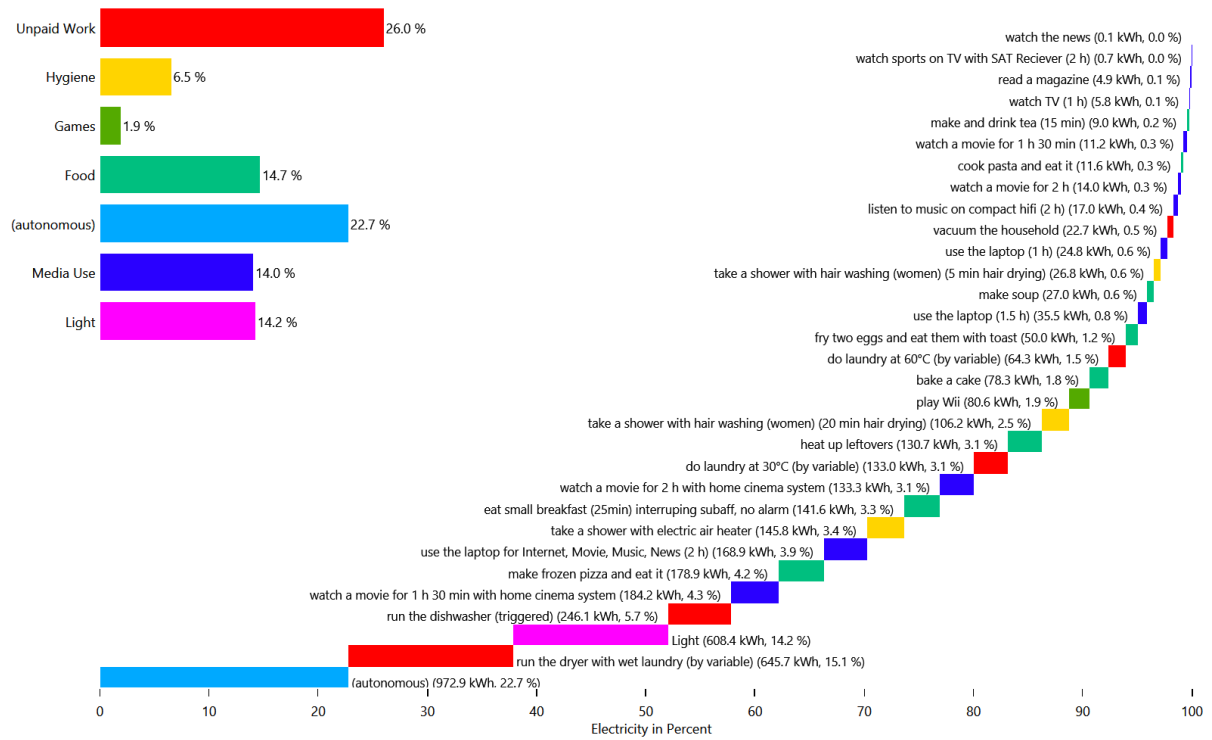

HH0 - Warm Water

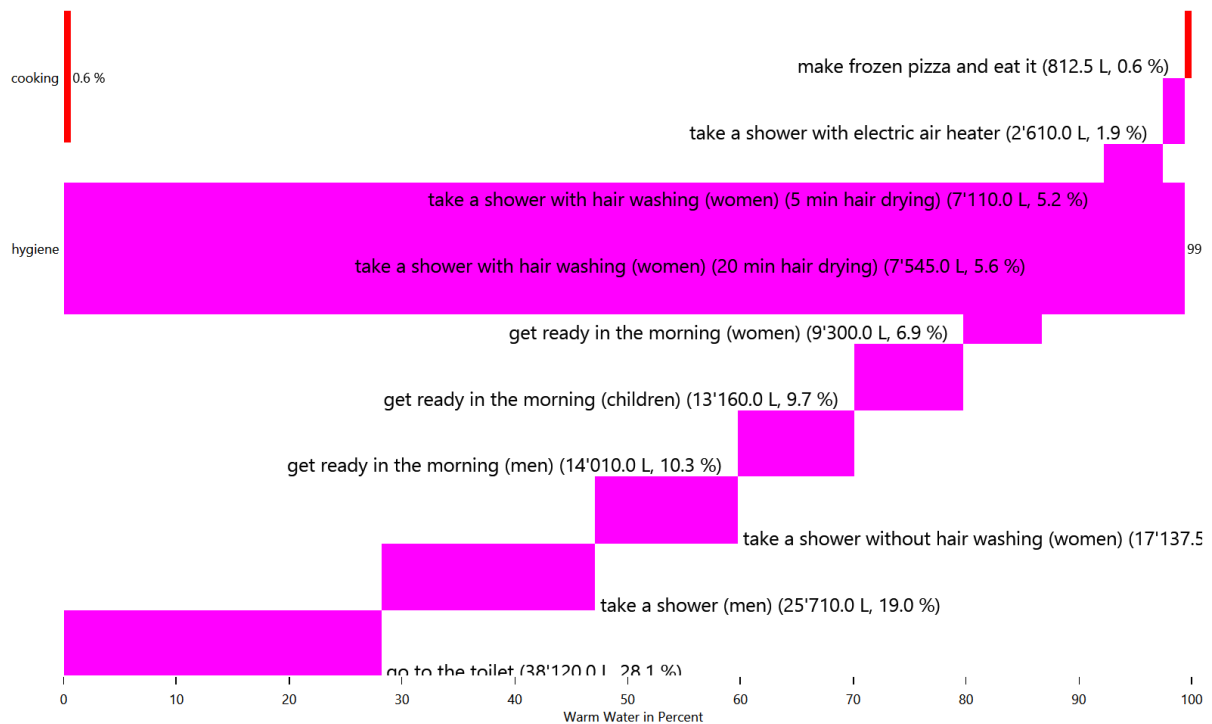

HH0 - Warm Water

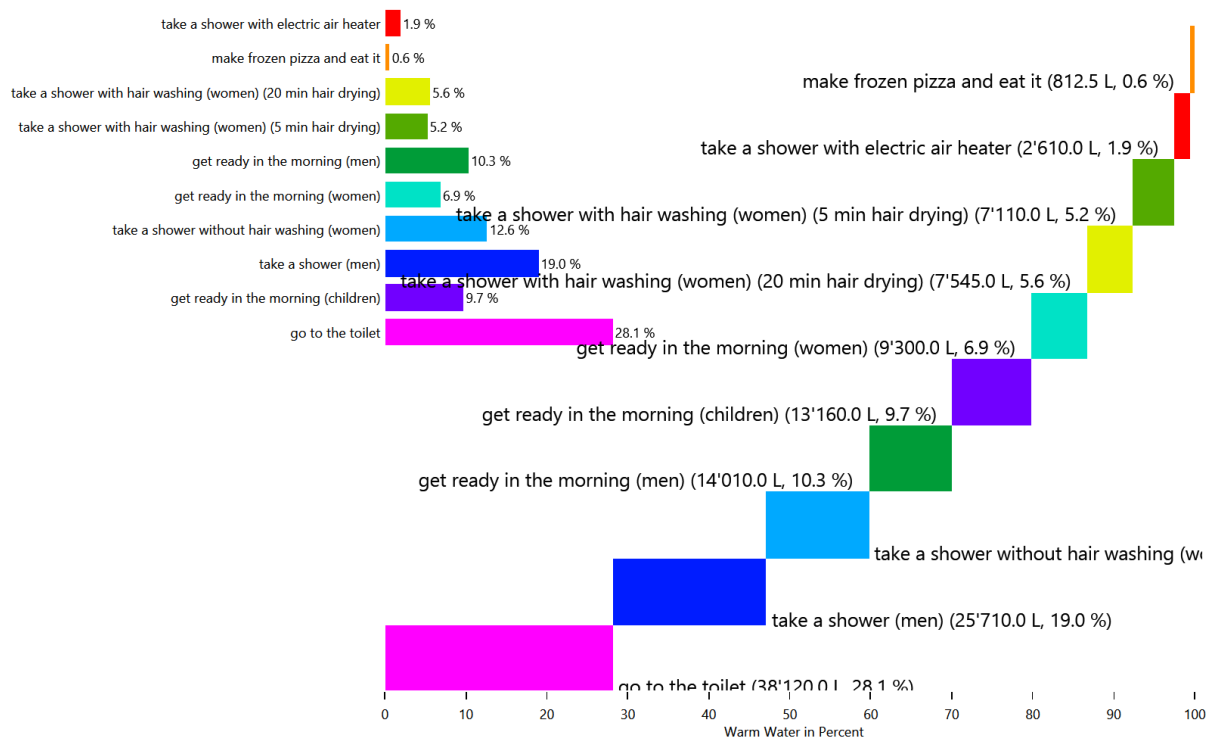

HH0 - Warm Water

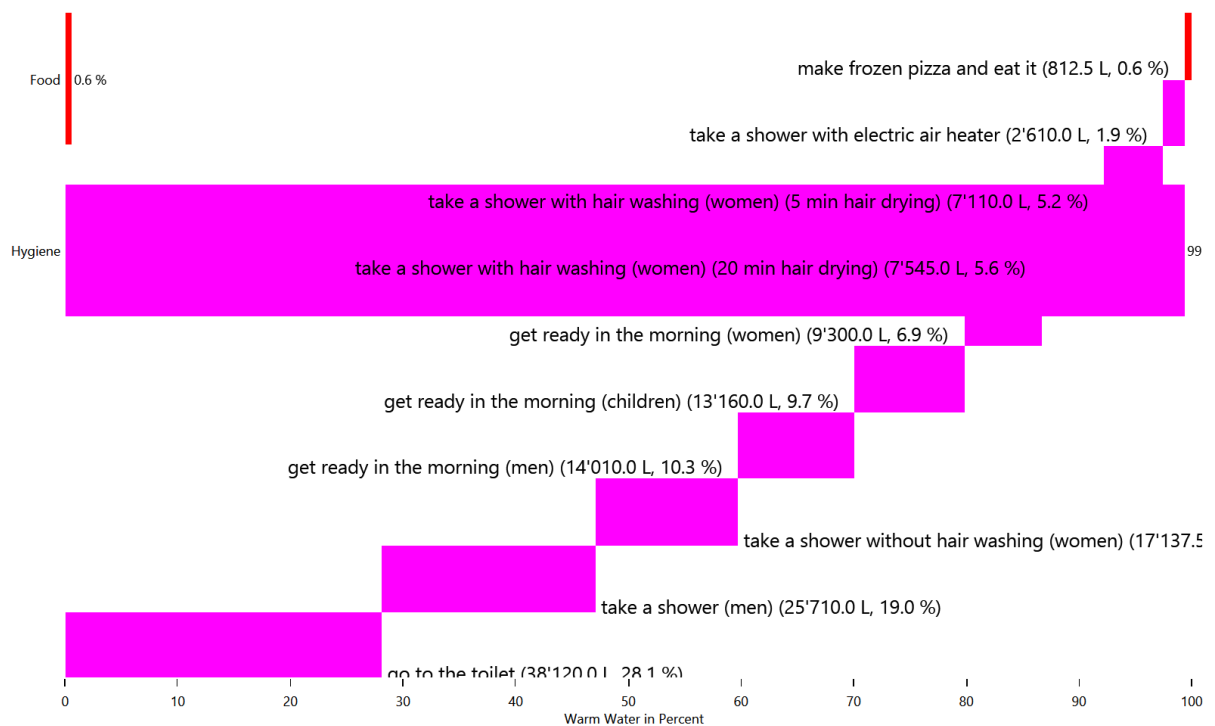

Energy use for each load type for each device

This is made from the files starting with: DeviceSums

These pie charts show the energy use for each invidividual device in each load type.

Cold Water

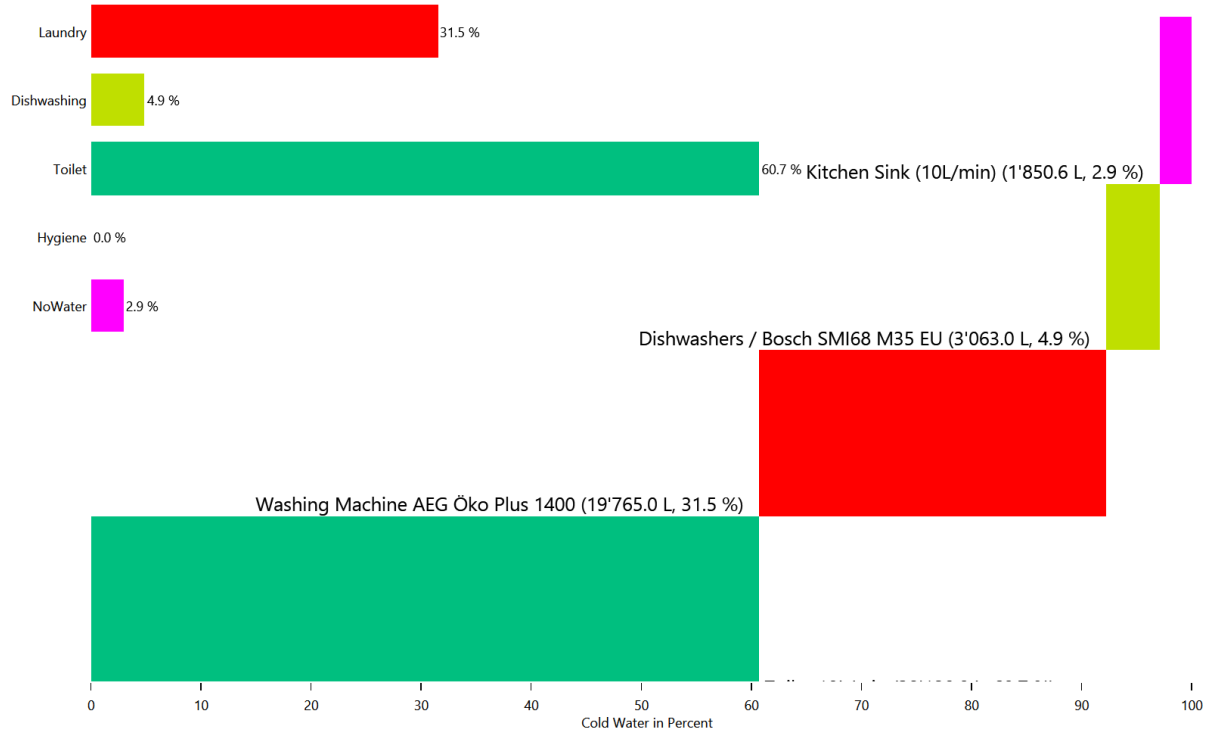

Cold Water

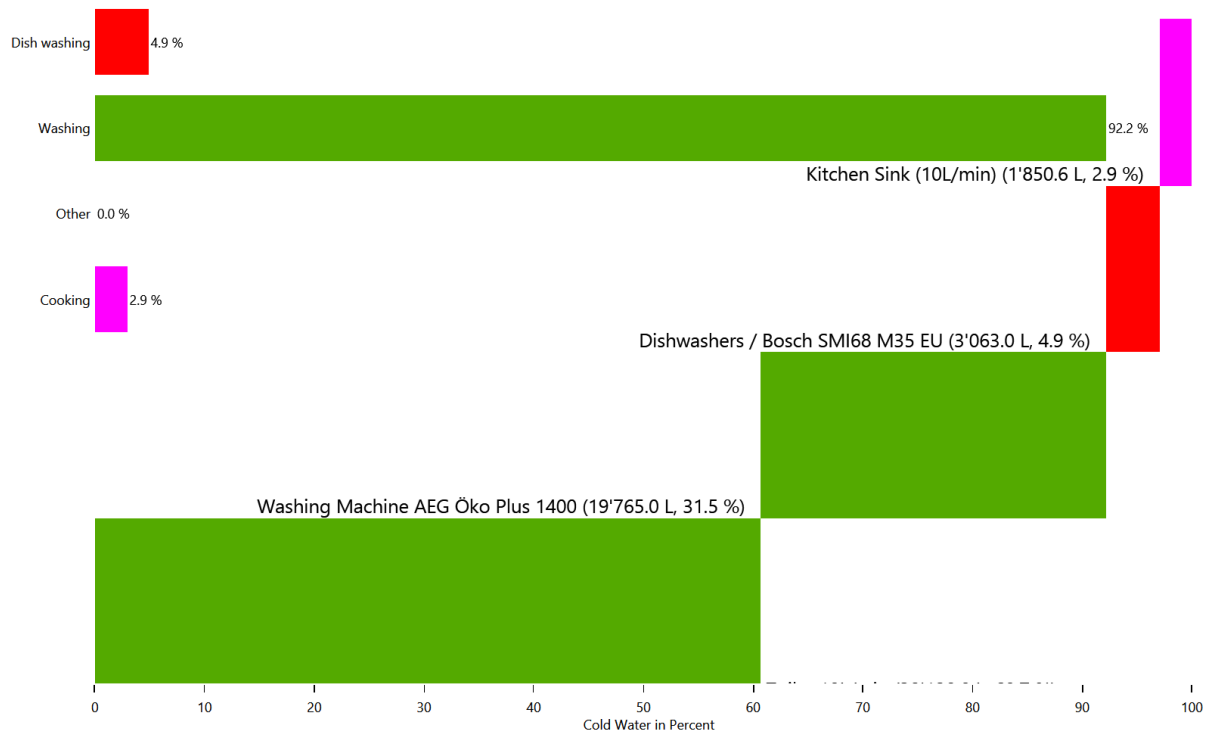

Electricity

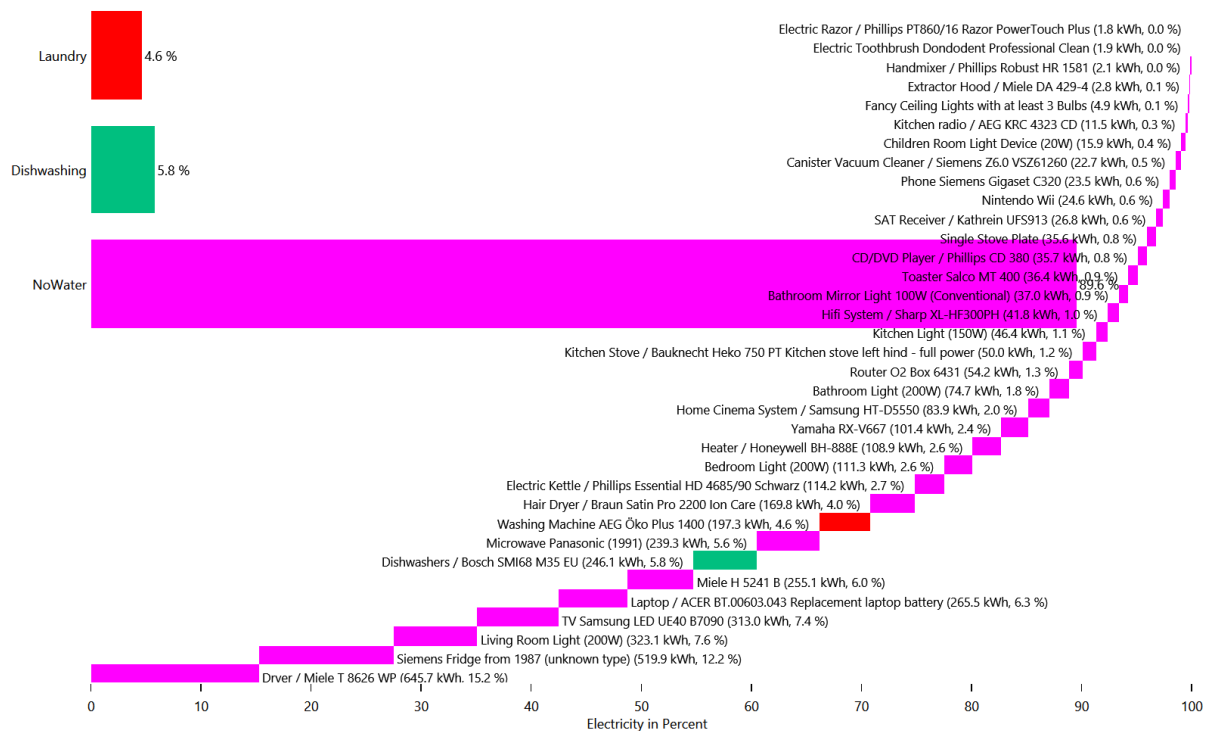

Electricity

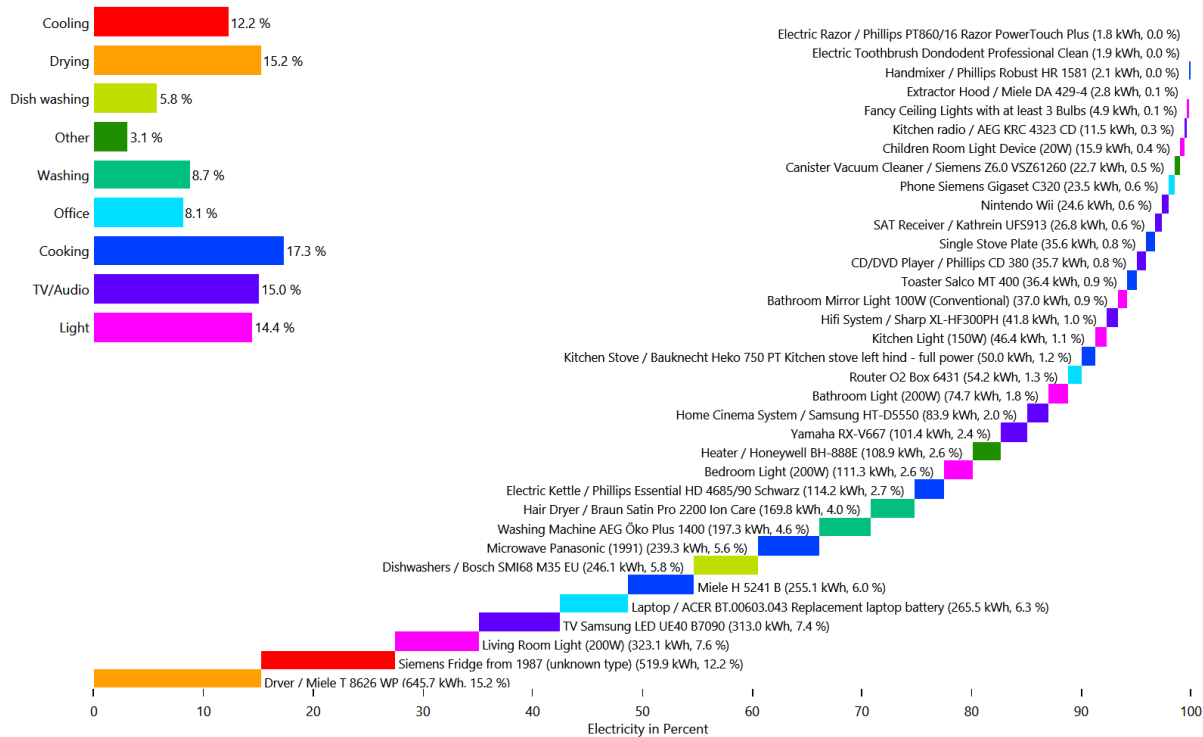

Warm Water

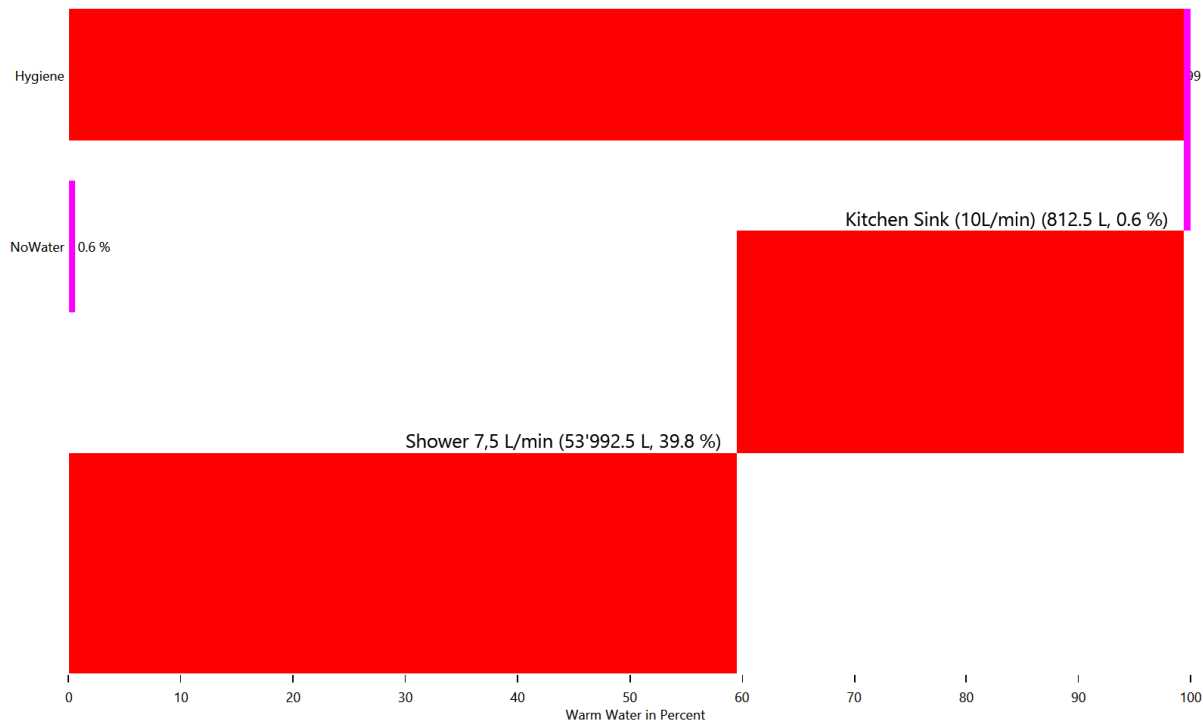

Warm Water

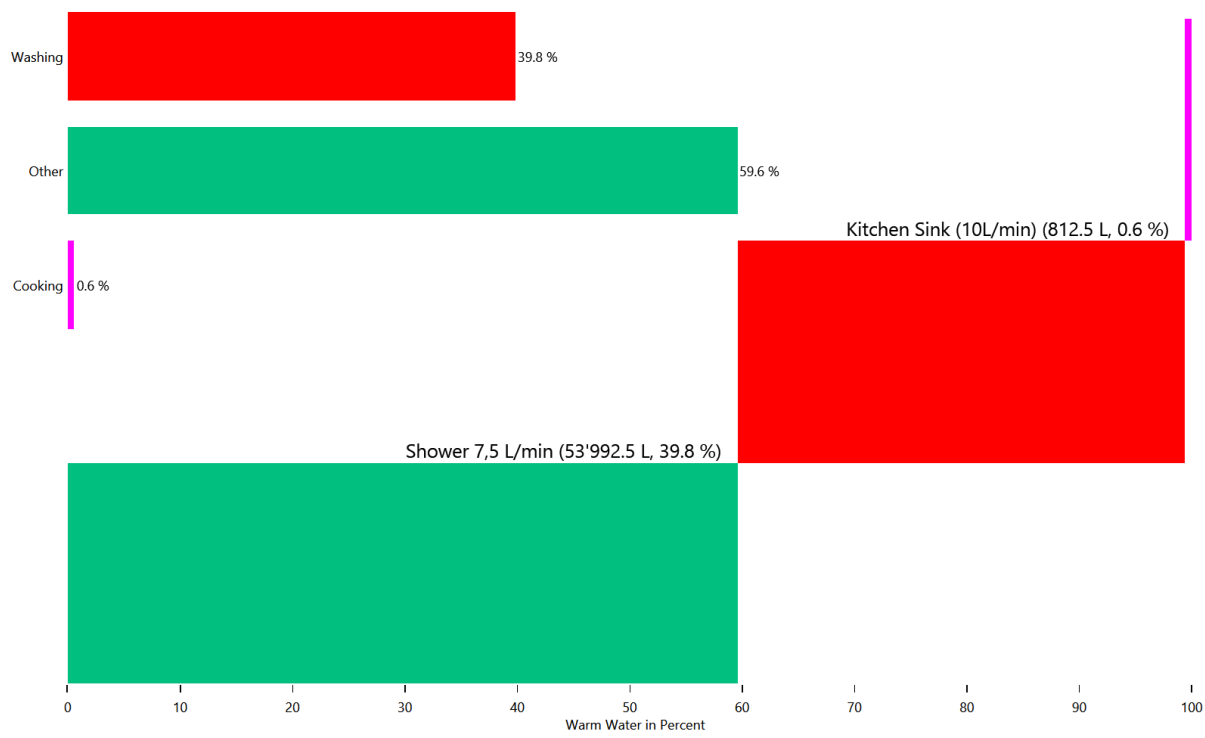

Duration curve for each device for each load type

This is made from the files starting with: DeviceDurationCurves

The device duration curve show the duration curve of each device to give an overview of the power consumption.

Cold Water

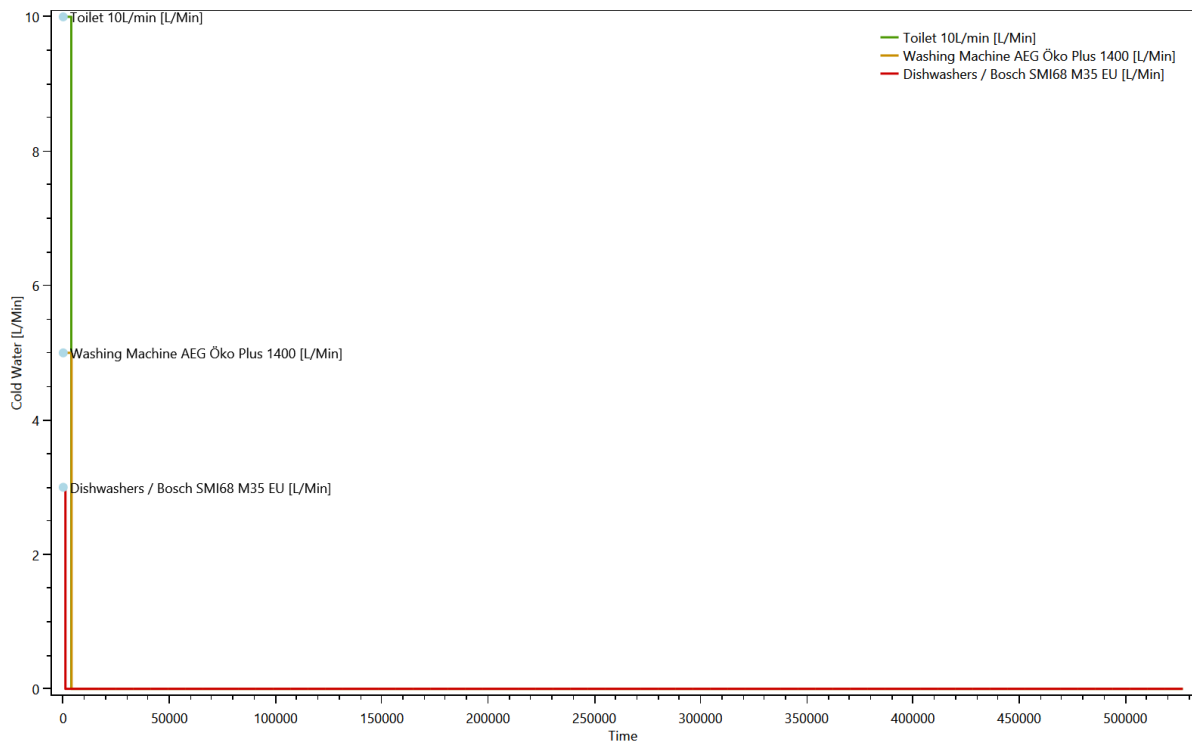

Electricity

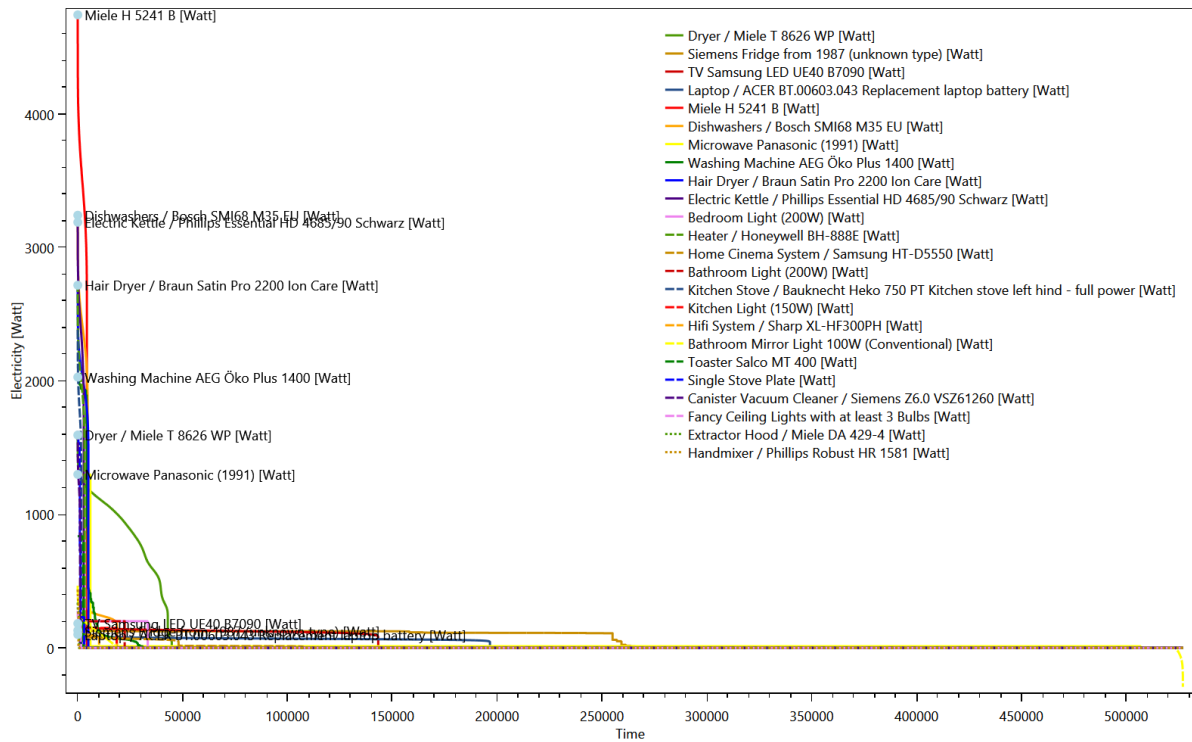

Warm Water

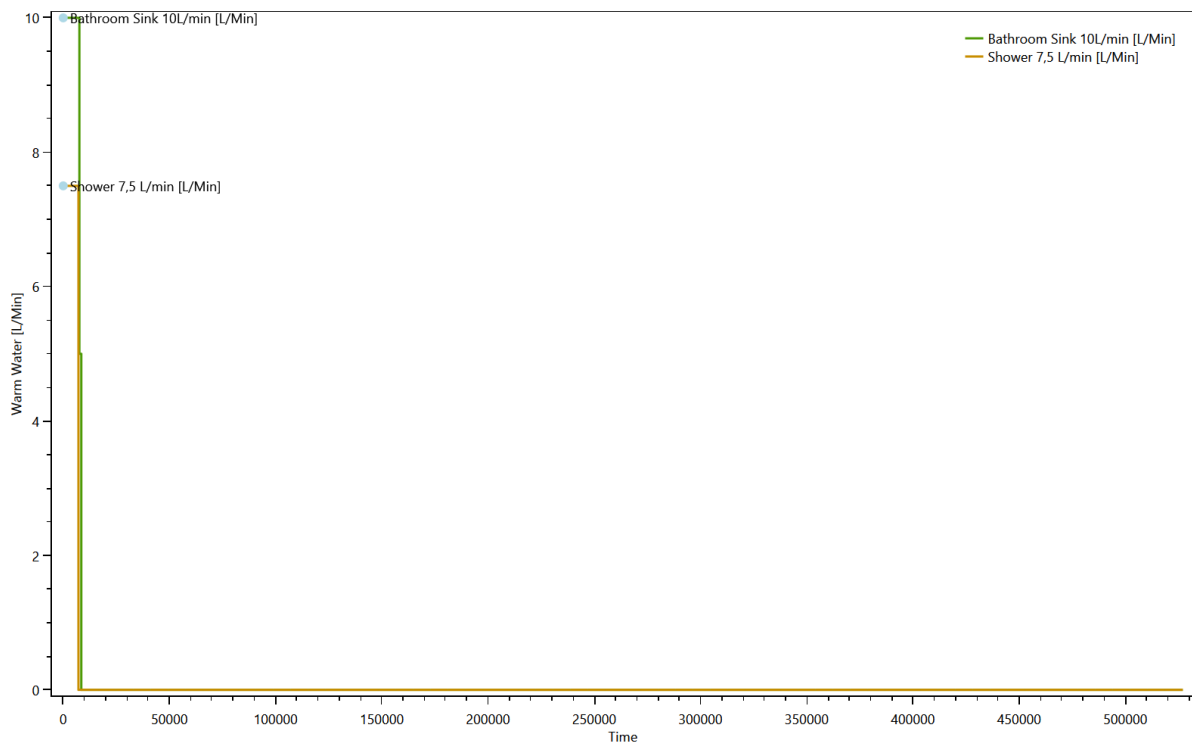

Duration curve for each load type

This is made from the files starting with: **DurationCurve**

The duration curve show the duration curve for the entire household to give an overview of the power consumption.

Cold Water

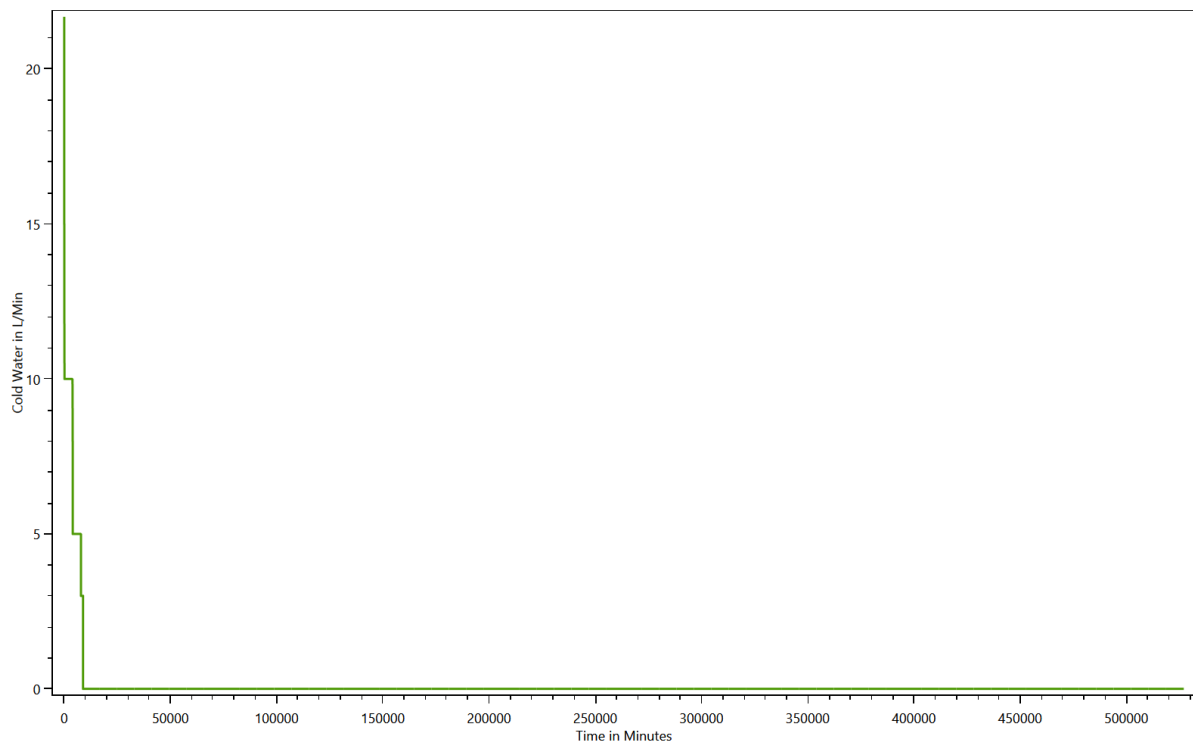

Electricity

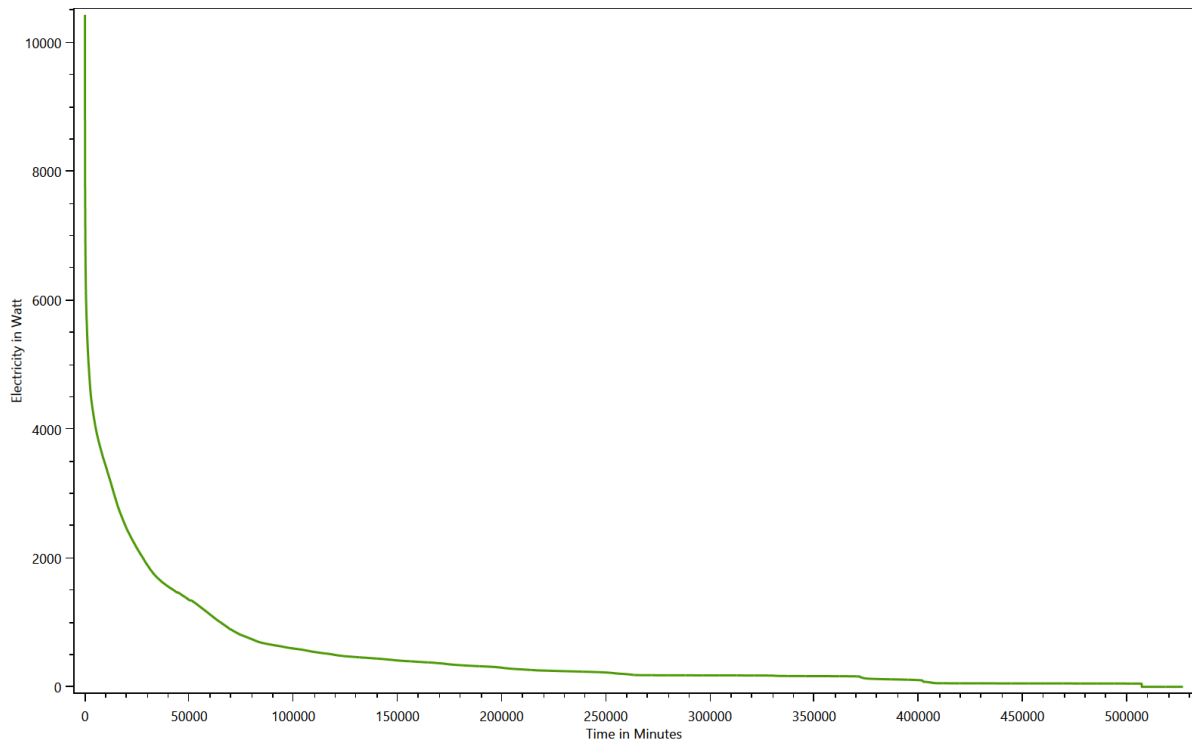

Warm Water

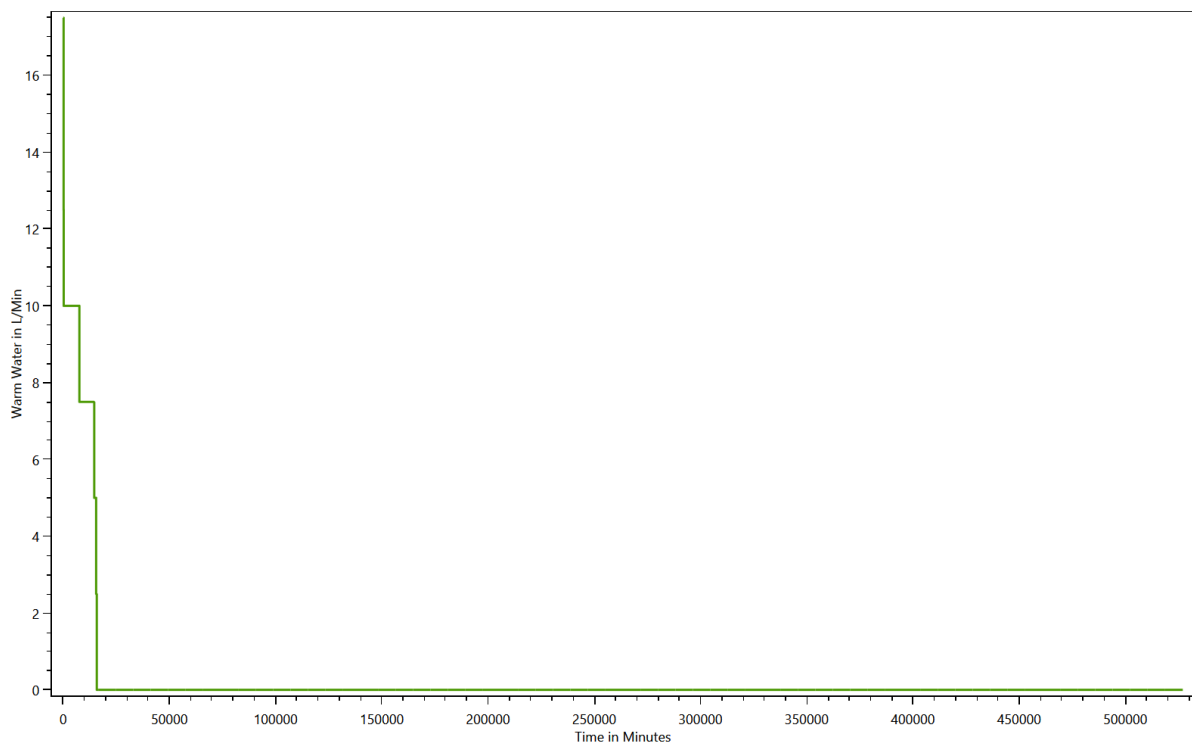

Grouped energy use for each load type for each device

This is made from the files starting with: DeviceTaggingSet

The devices in the LPG can be grouped with various criteria by the device tagging sets. These charts show the results.

HH0 - Destatis Water Usage Statistics - Cold Water

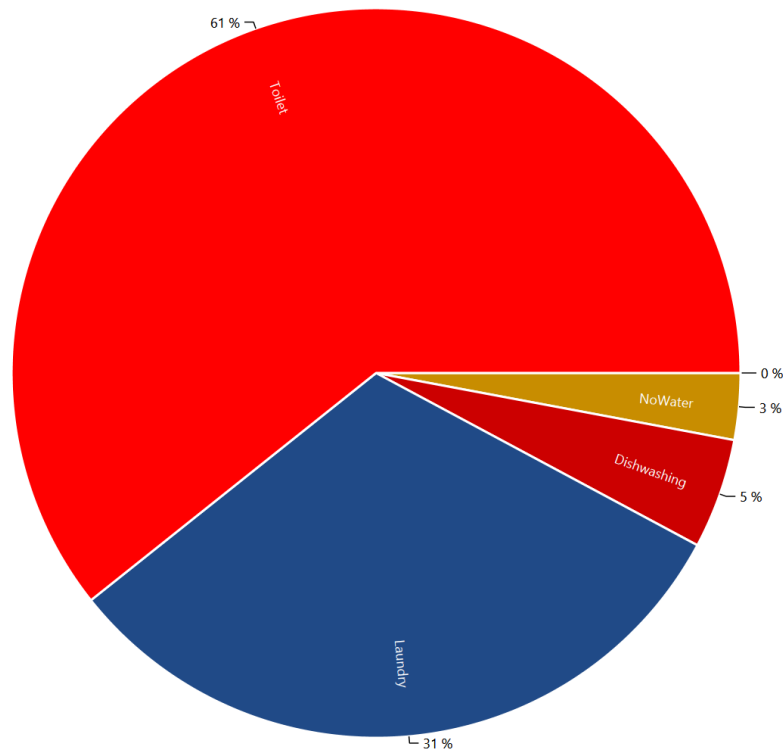

HH0 - Energieagentur - Cold Water

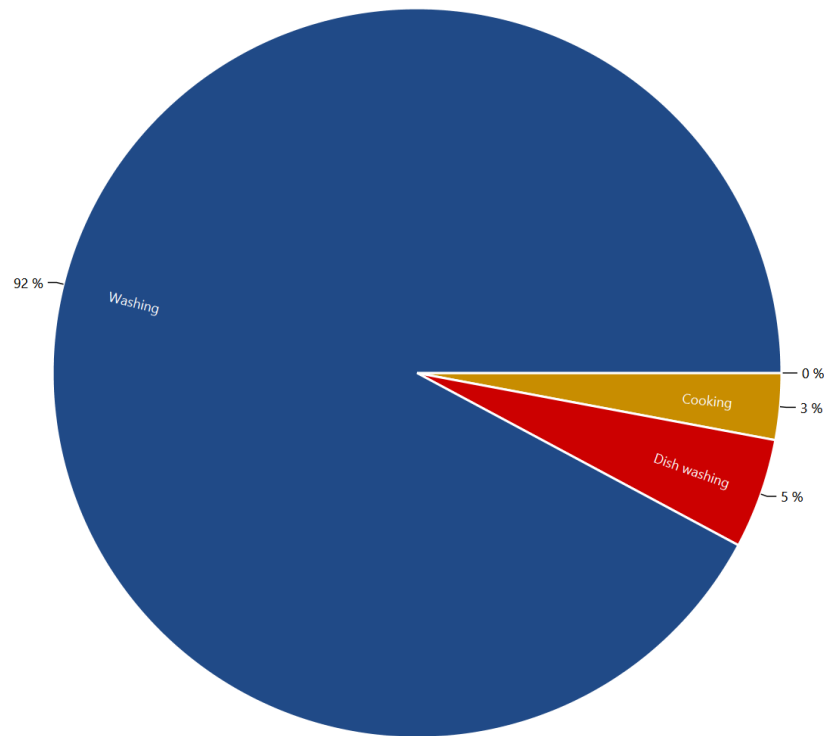

HH0 - Destatis Water Usage Statistics - Electricity

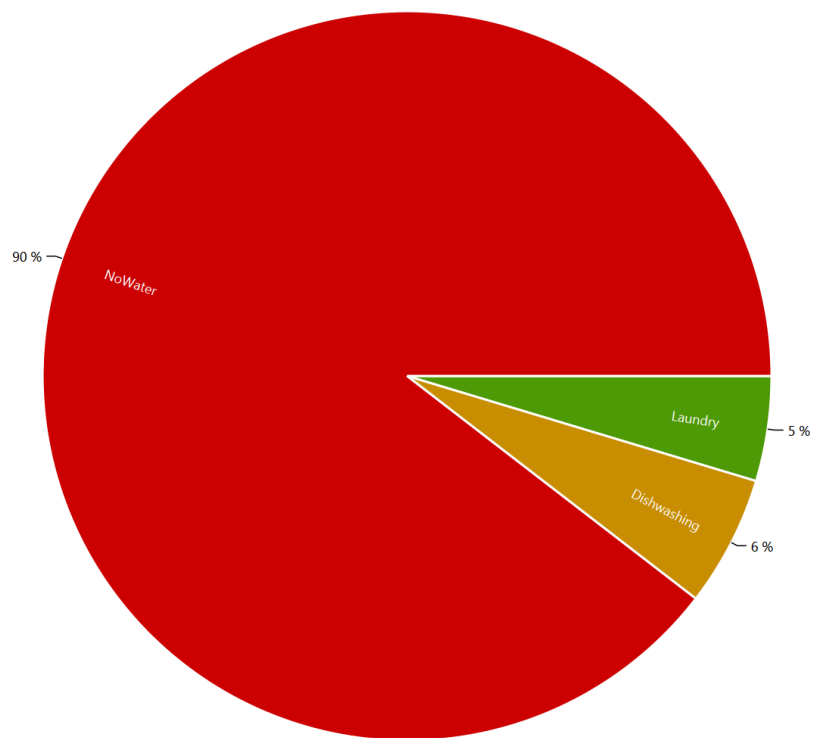

HH0 - Energieagentur - Electricity

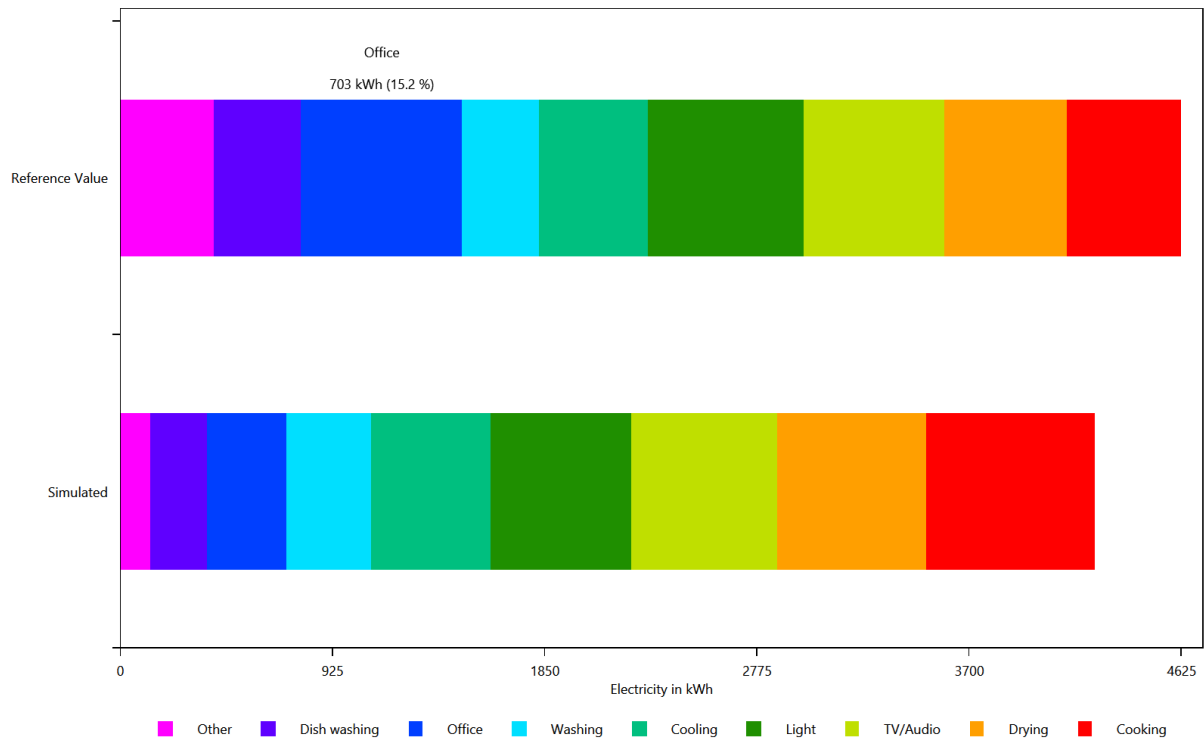

HH0 - Energieagentur - Electricity

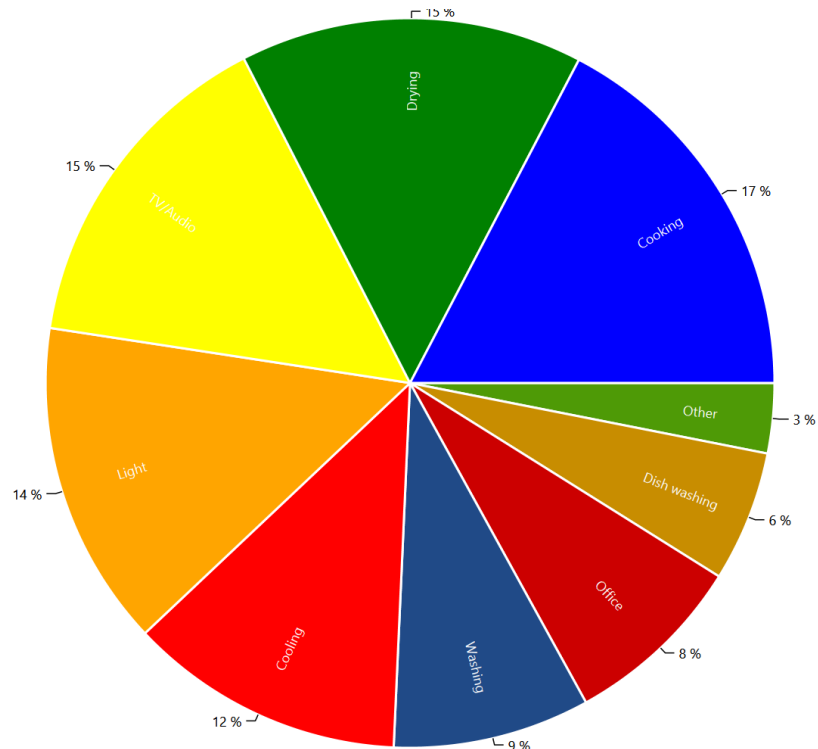

HH0 - Destatis Water Usage Statistics - Warm Water

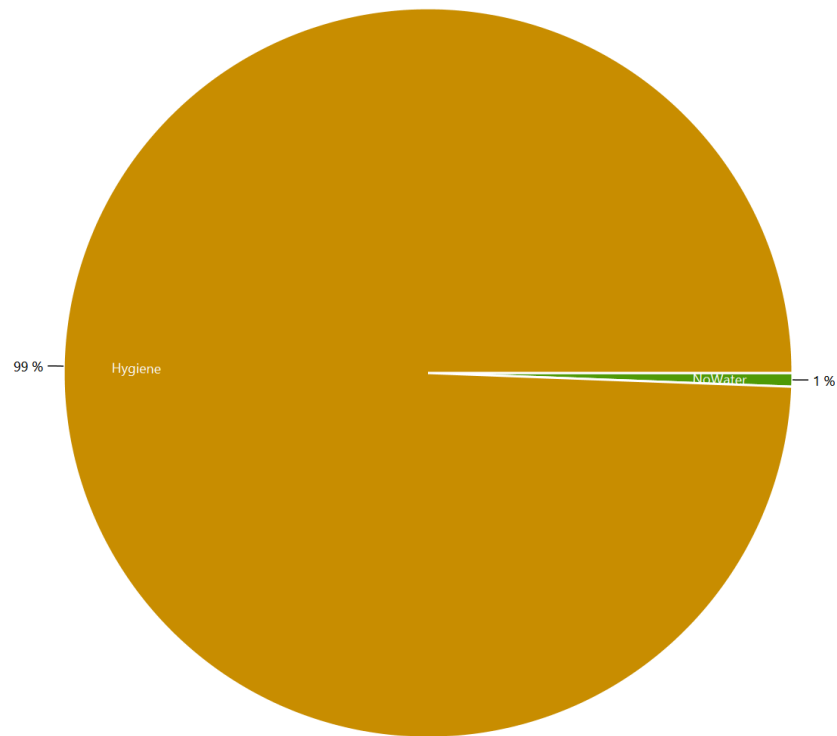

HH0 - Energieagentur - Warm Water

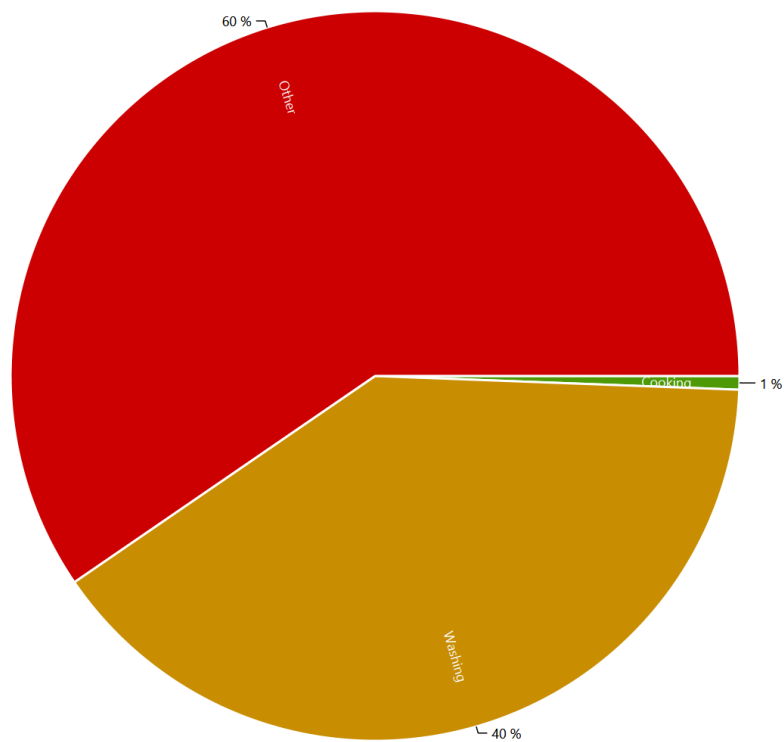

Example of the device profiles for each load type

This is made from the files starting with: DeviceProfiles

The device profile files are the reason for the LPG. They show the power consumption of each device.

Cold Water, Coloring Scheme: Destatis Water Usage Statistics, Date 2016.11.1

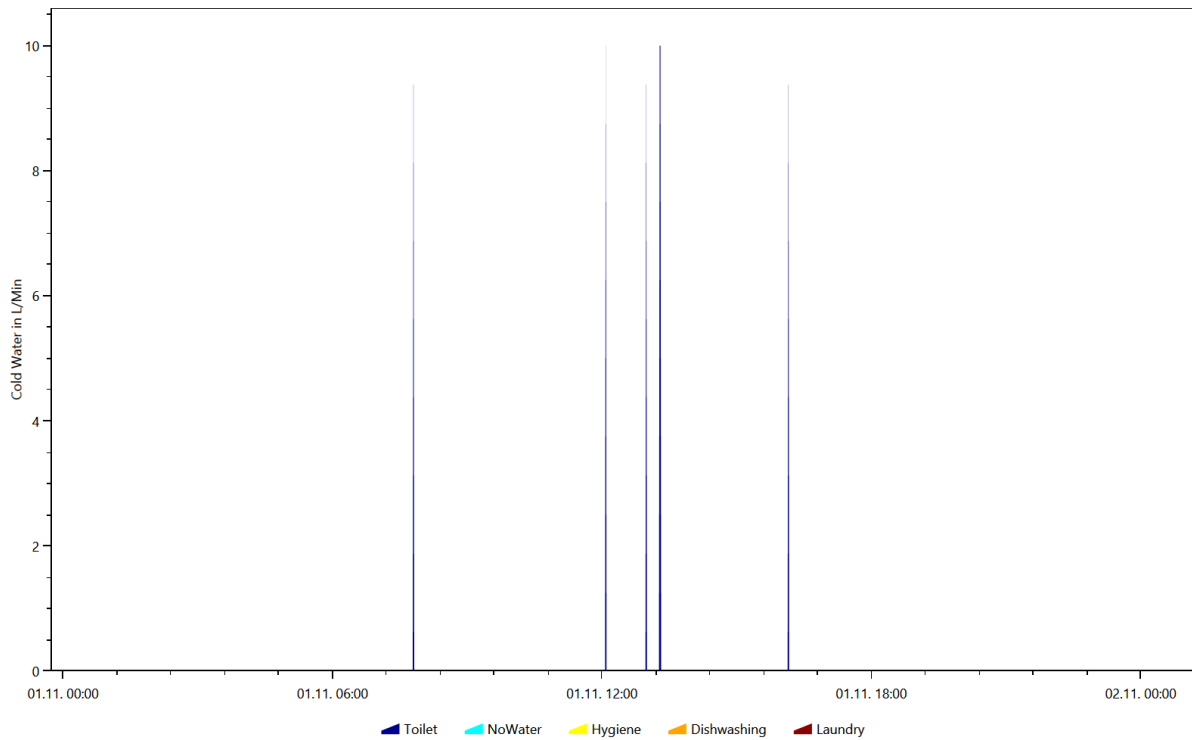

Cold Water, Coloring Scheme: Destatis Water Usage Statistics, Date 2016.11.9

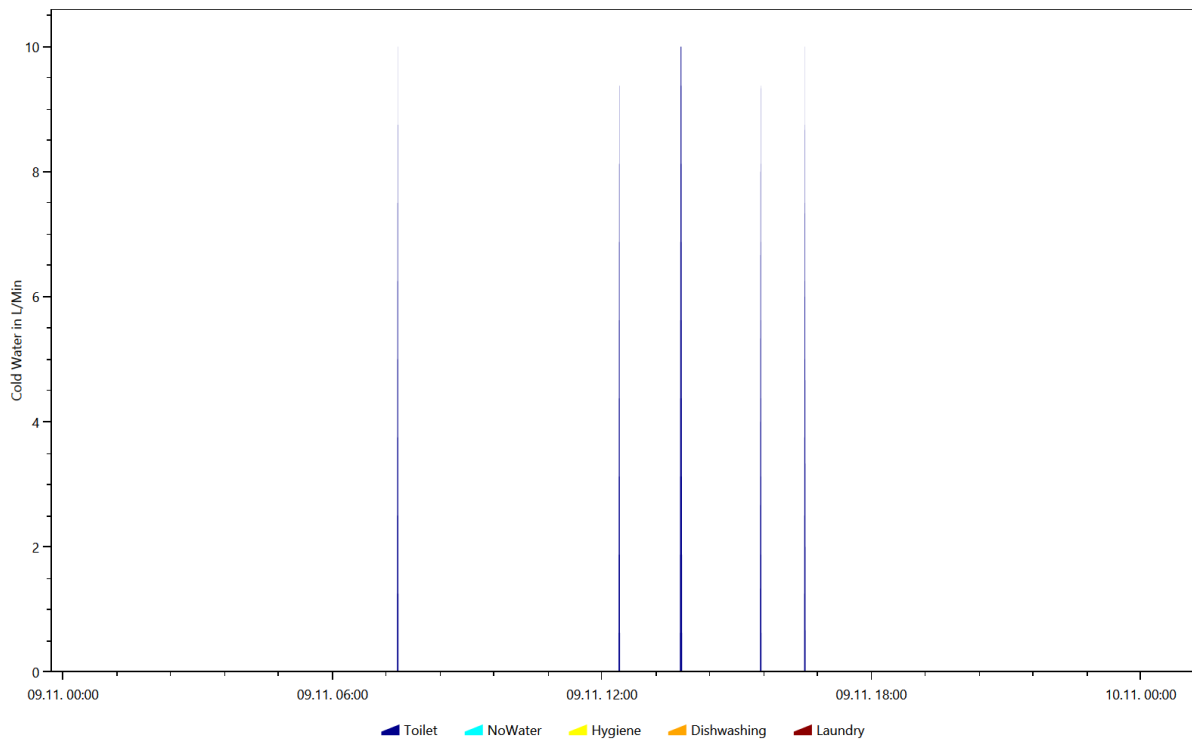

Cold Water, Coloring Scheme: Destatis Water Usage Statistics, Date 2016.2.8

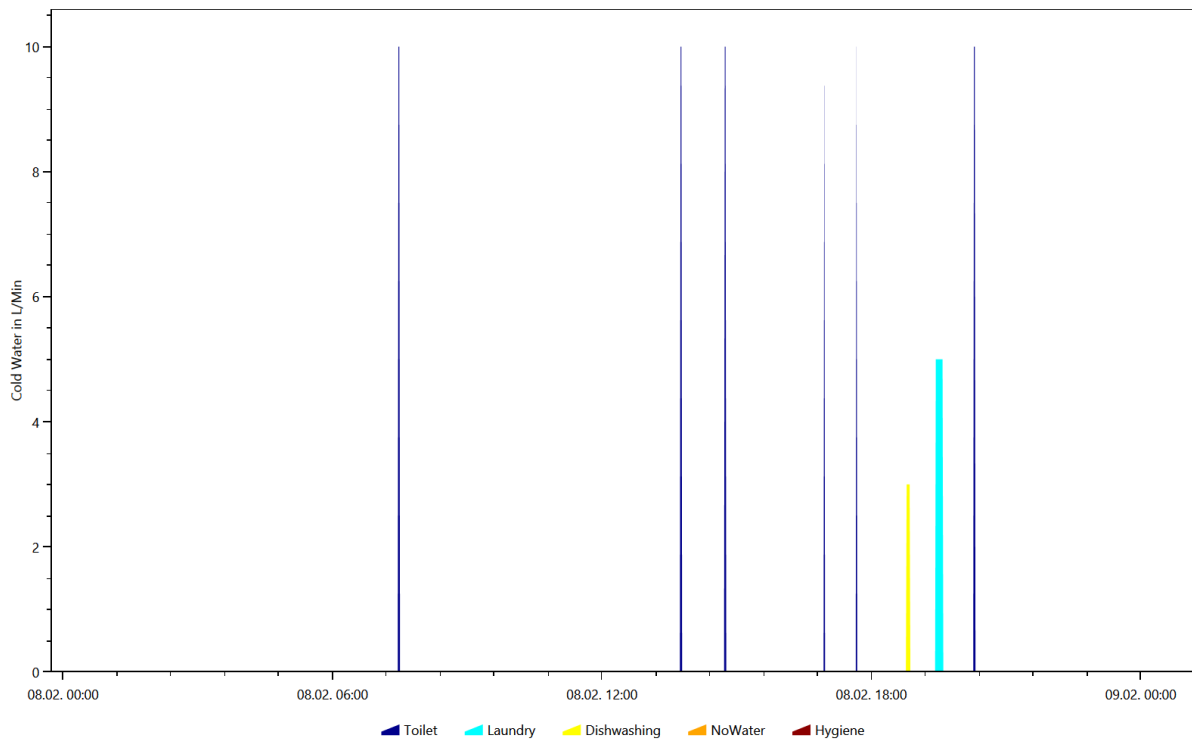

Cold Water, Coloring Scheme: Destatis Water Usage Statistics, Date 2016.4.10

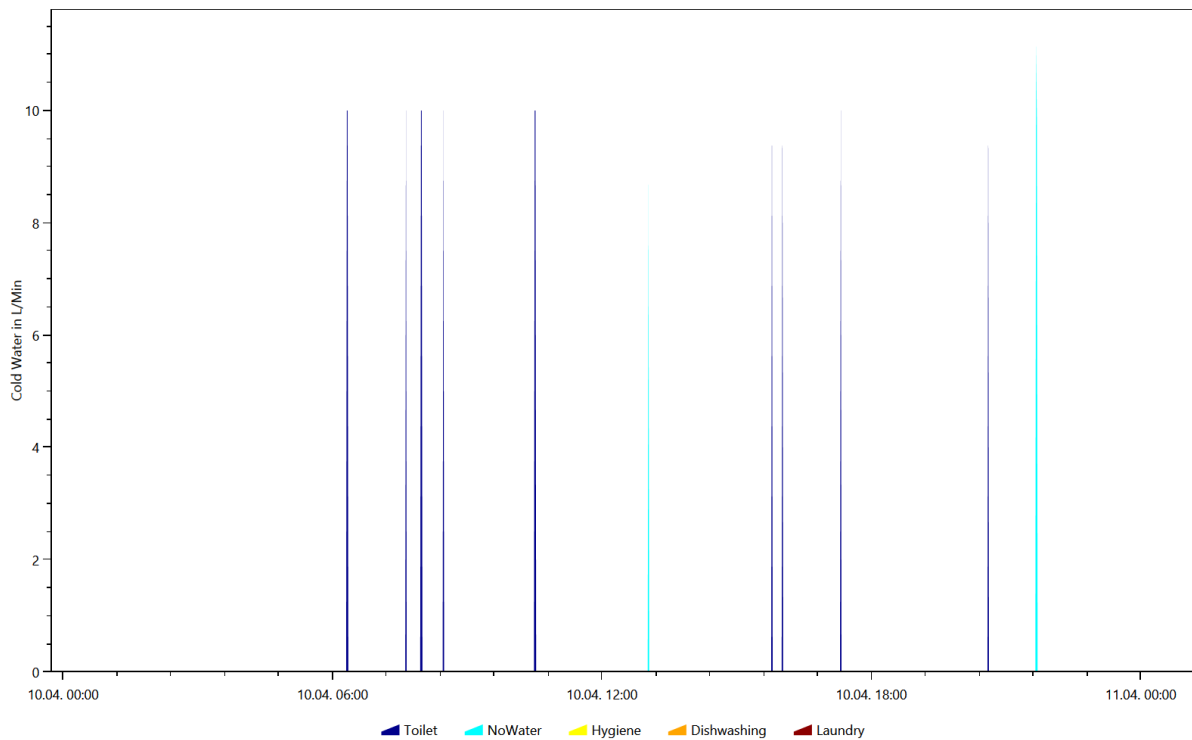

Cold Water, Coloring Scheme: Destatis Water Usage Statistics, Date 2016.7.17

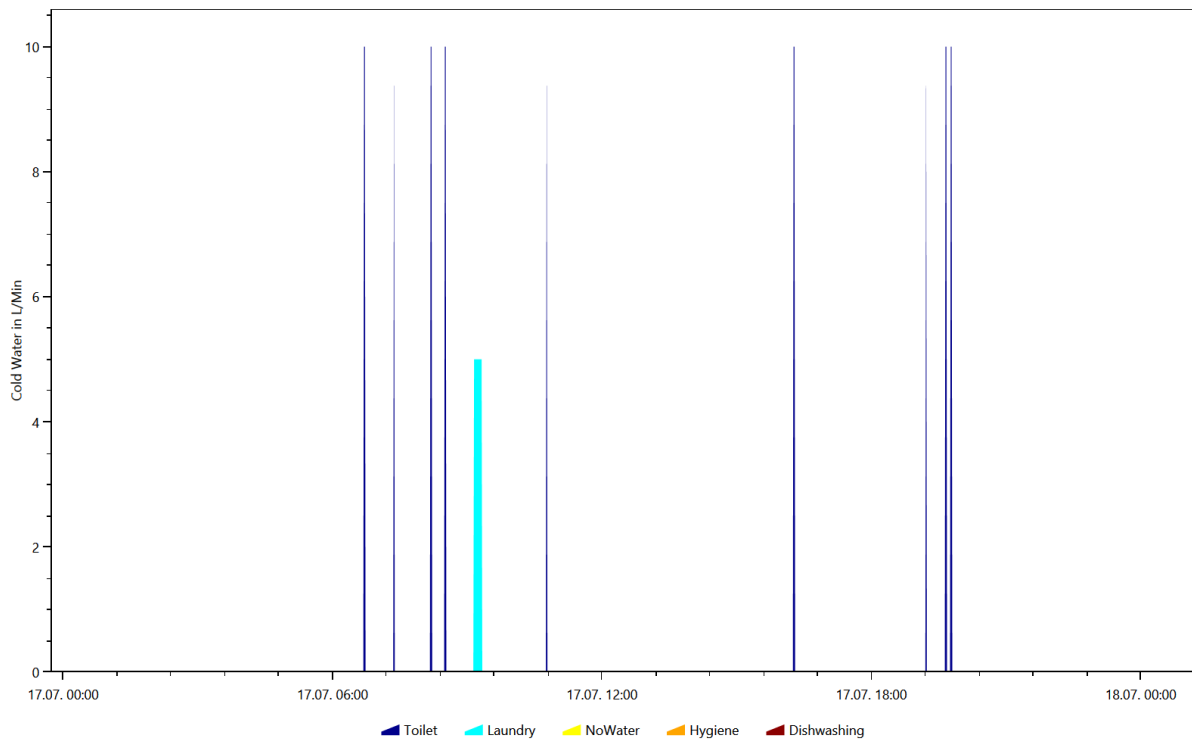

Cold Water, Coloring Scheme: Energieagentur.NRW Tags, Date 2016.11.1

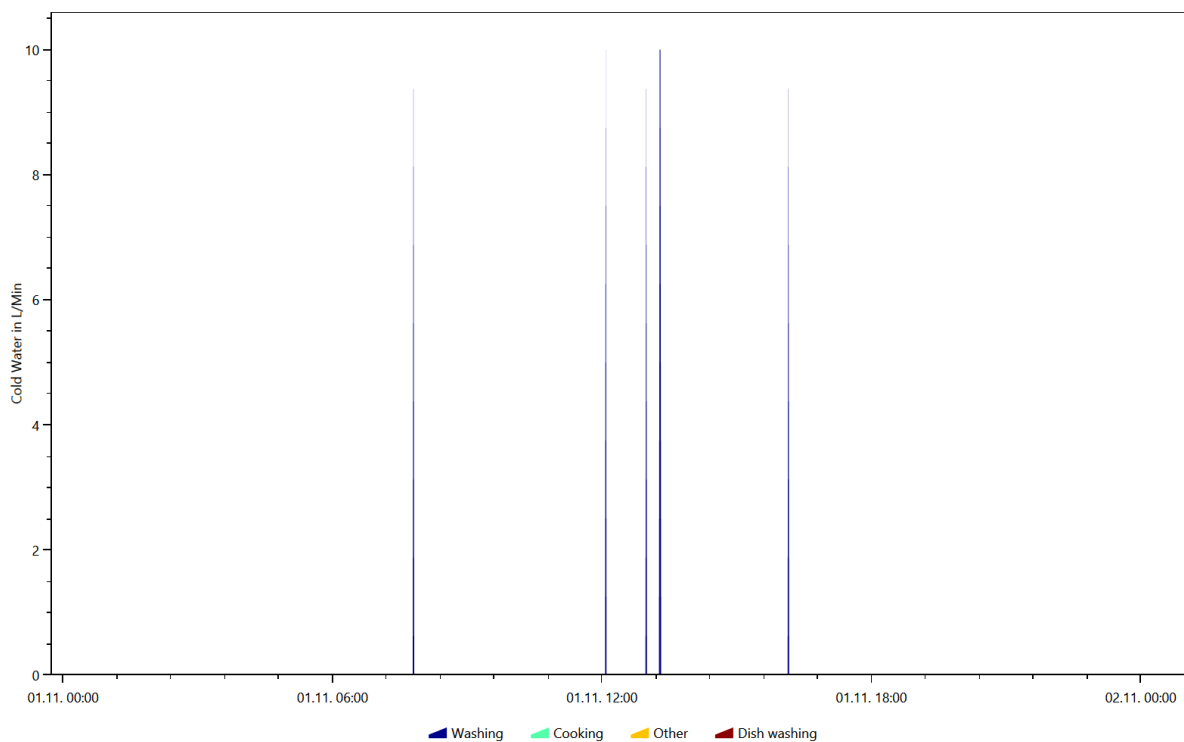

Cold Water, Coloring Scheme: Energieagentur.NRW Tags, Date 2016.2.8

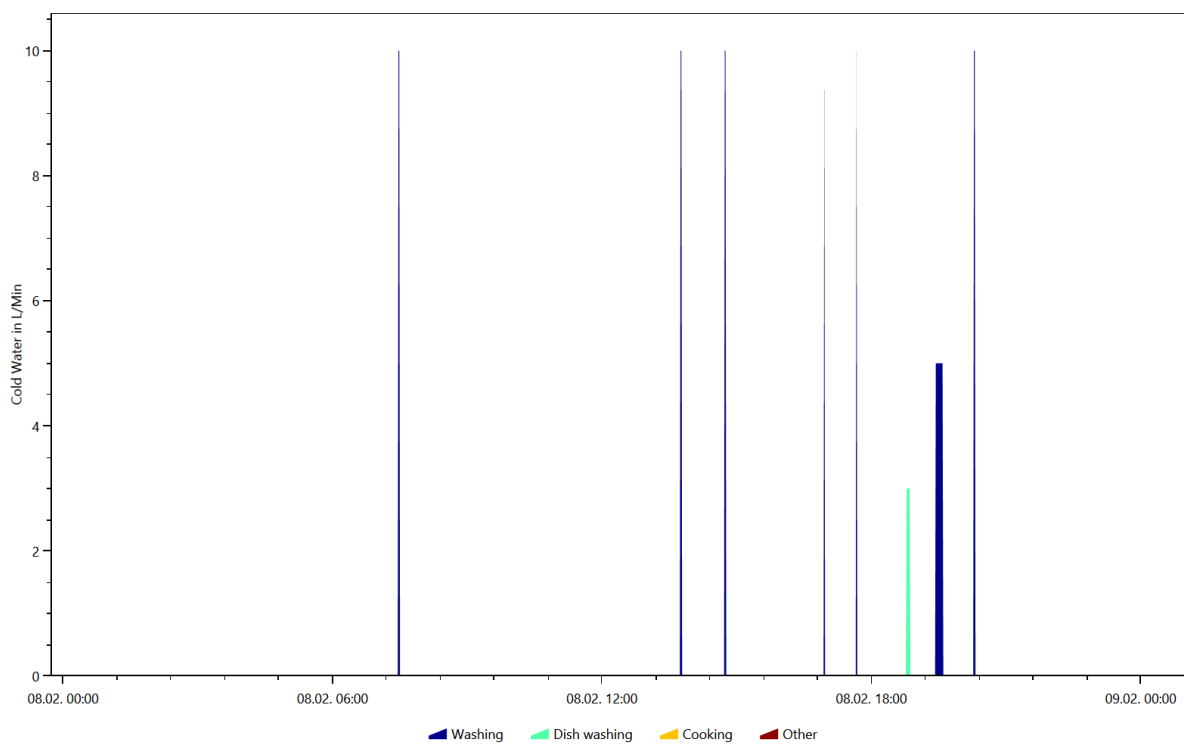

Cold Water, Coloring Scheme: Energieagentur.NRW Tags, Date 2016.4.10

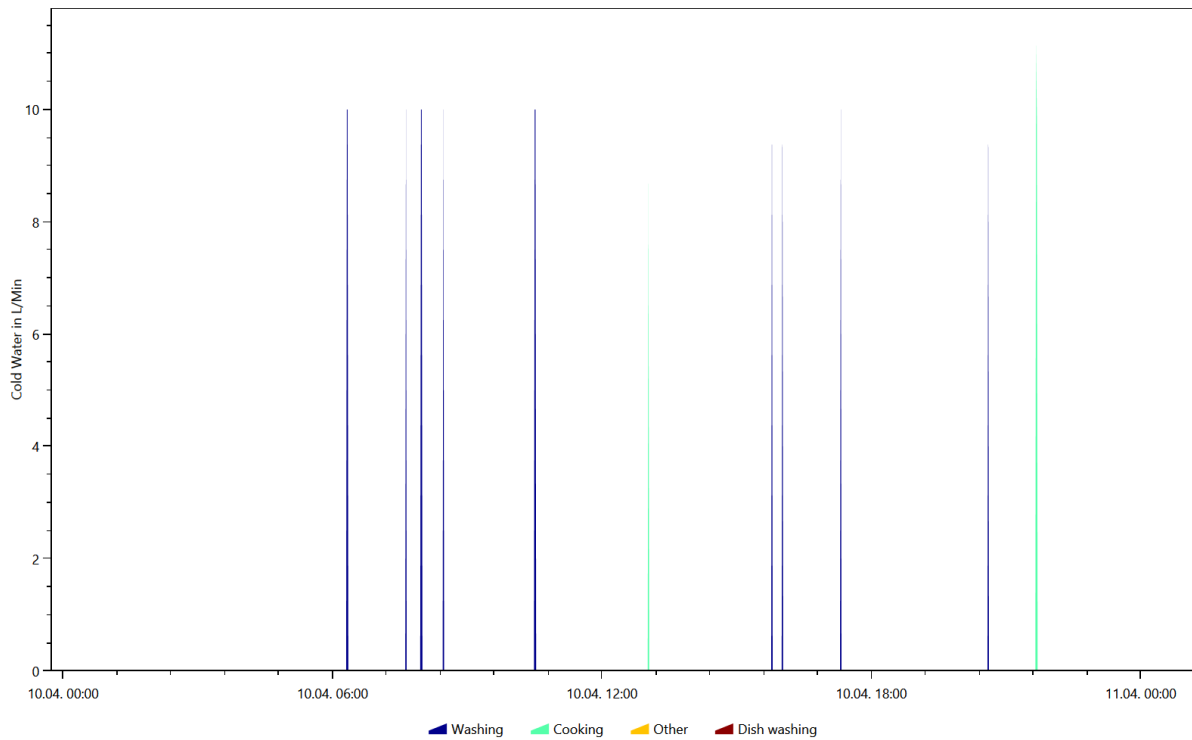

Cold Water, Coloring Scheme: Energieagentur.NRW Tags, Date 2016.7.17

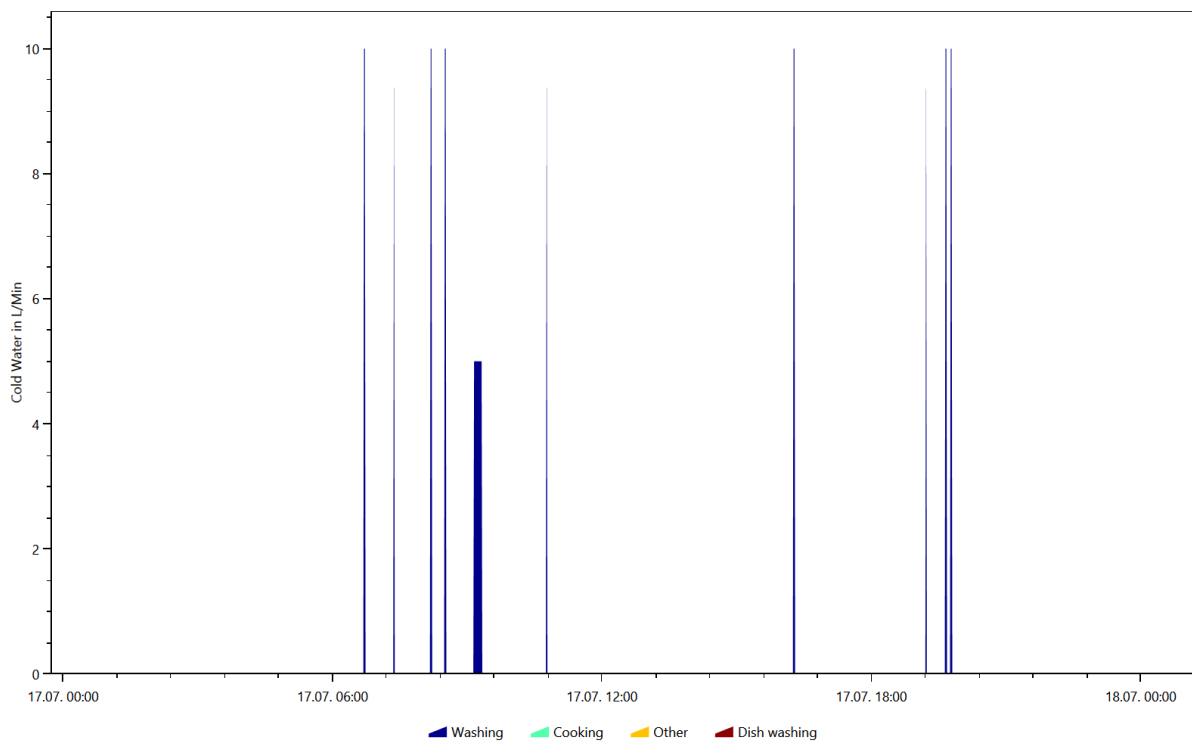

Electricity, Coloring Scheme: Destatis Water Usage Statistics, Date 2016.10.30

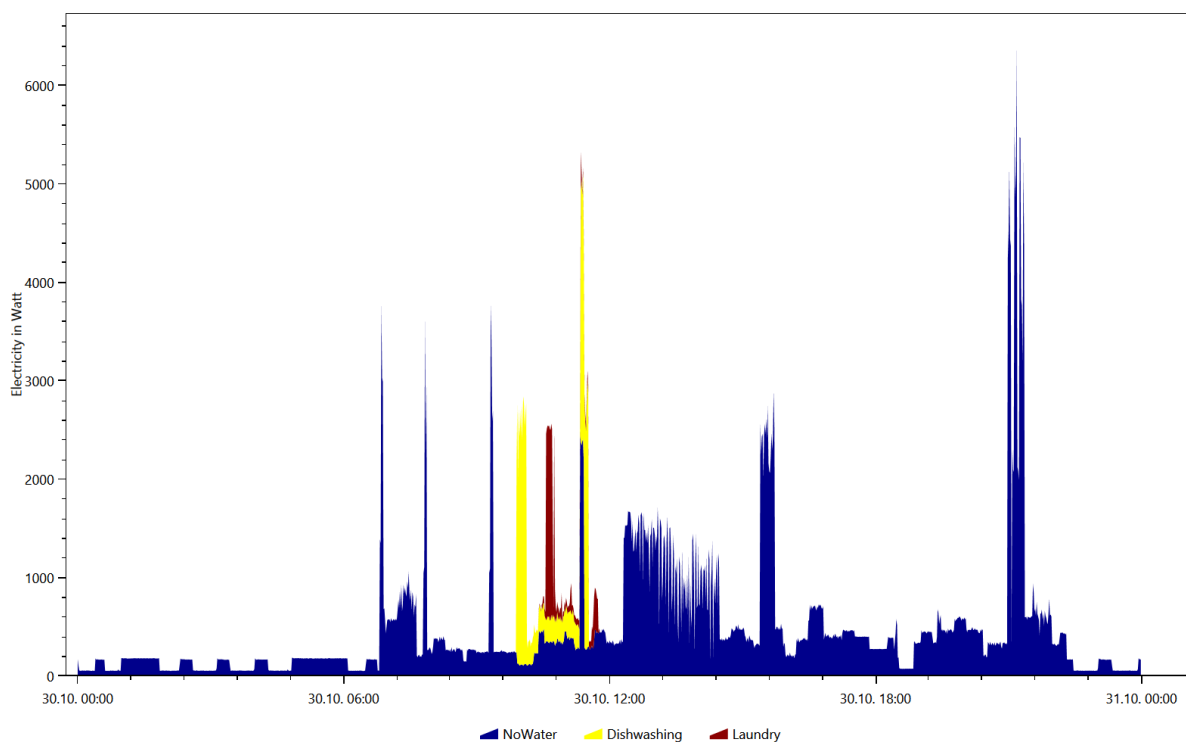

Electricity, Coloring Scheme: Destatis Water Usage Statistics, Date 2016.12.11

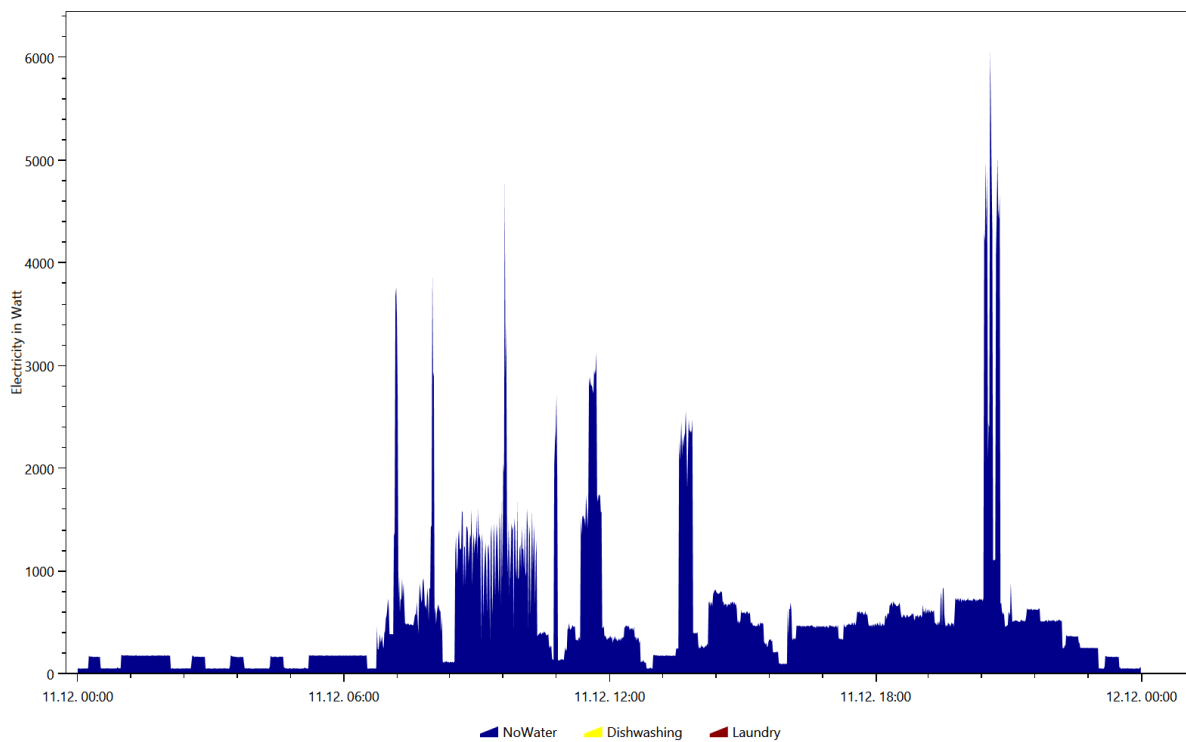

Electricity, Coloring Scheme: Destatis Water Usage Statistics, Date 2016.12.25

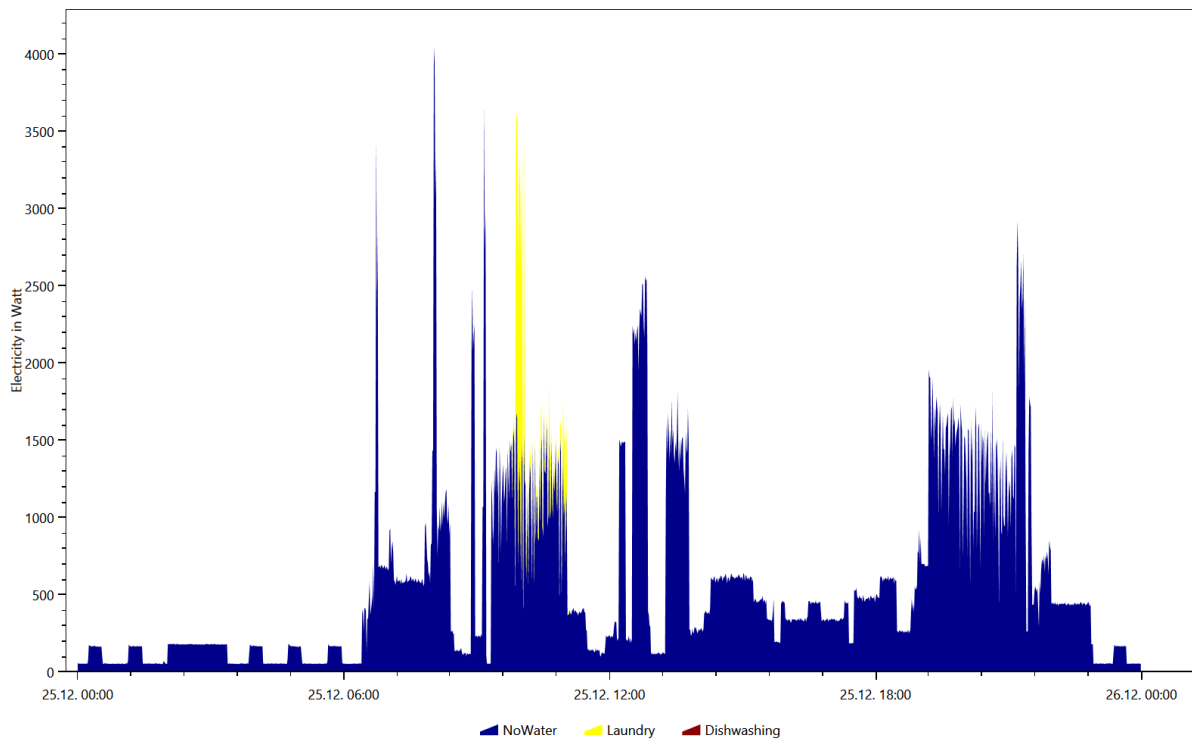

Electricity, Coloring Scheme: Destatis Water Usage Statistics, Date 2016.3.14

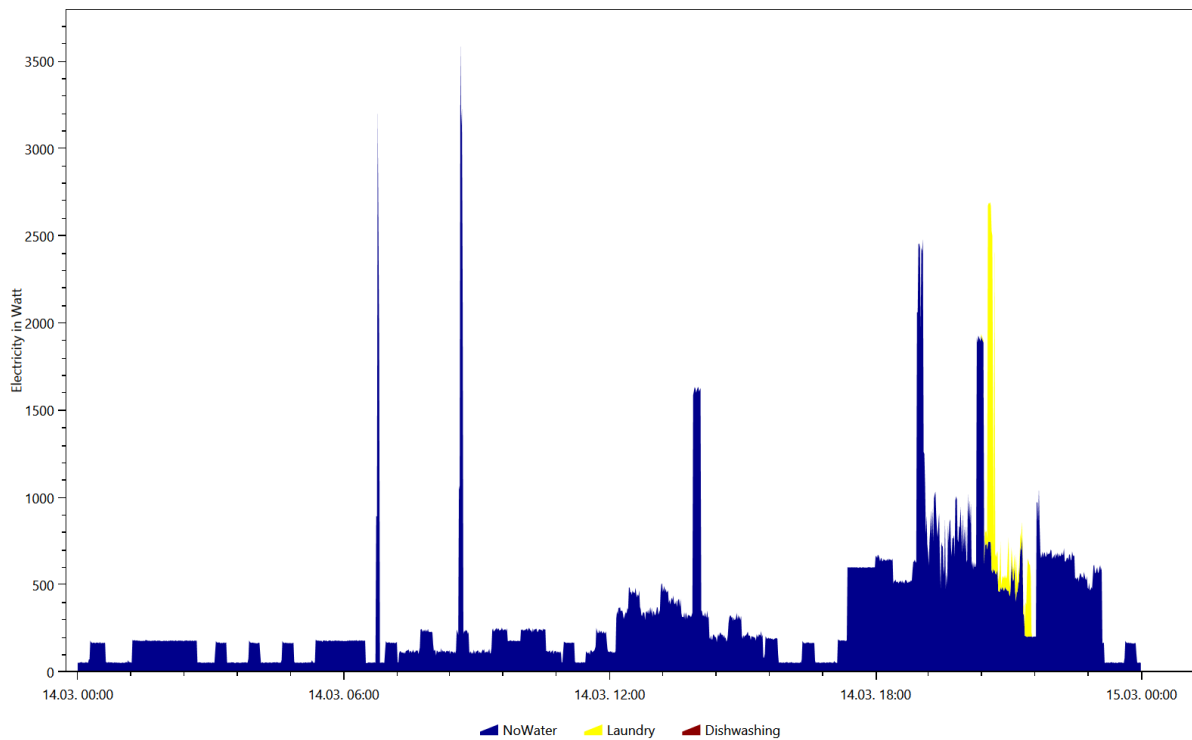

Electricity, Coloring Scheme: Destatis Water Usage Statistics, Date 2016.7.12

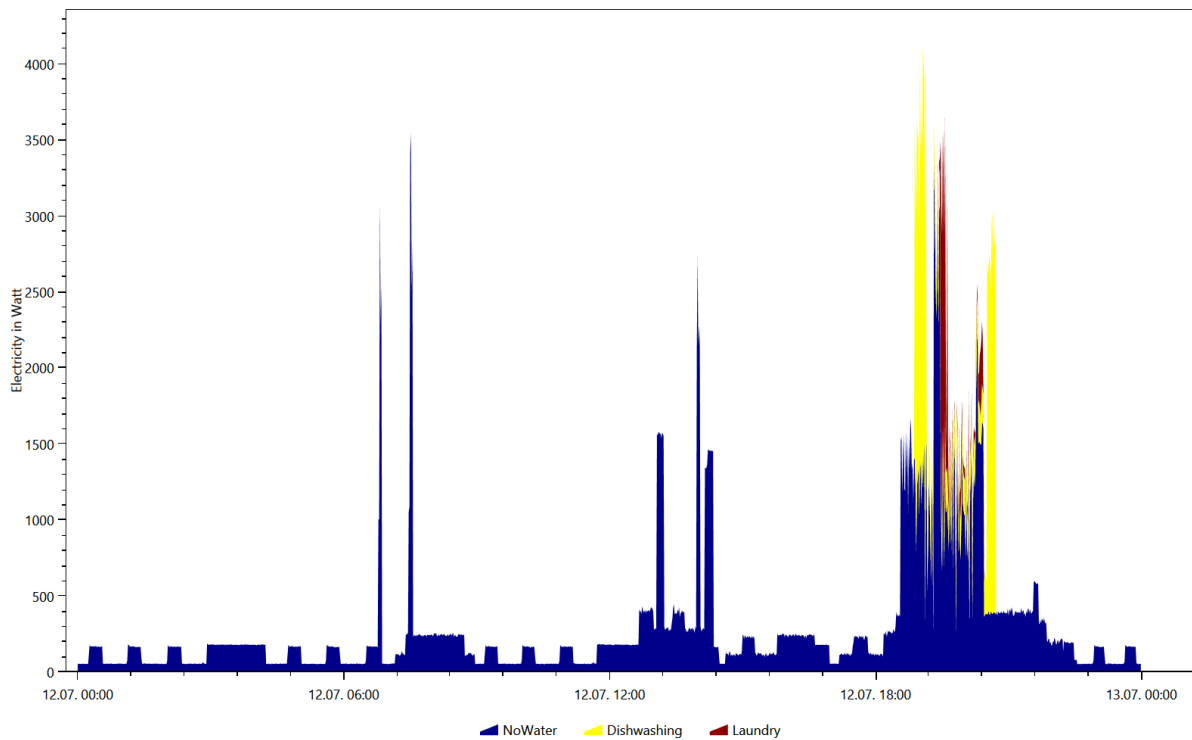

Electricity, Coloring Scheme: Energieagentur.NRW Tags, Date 2016.10.30

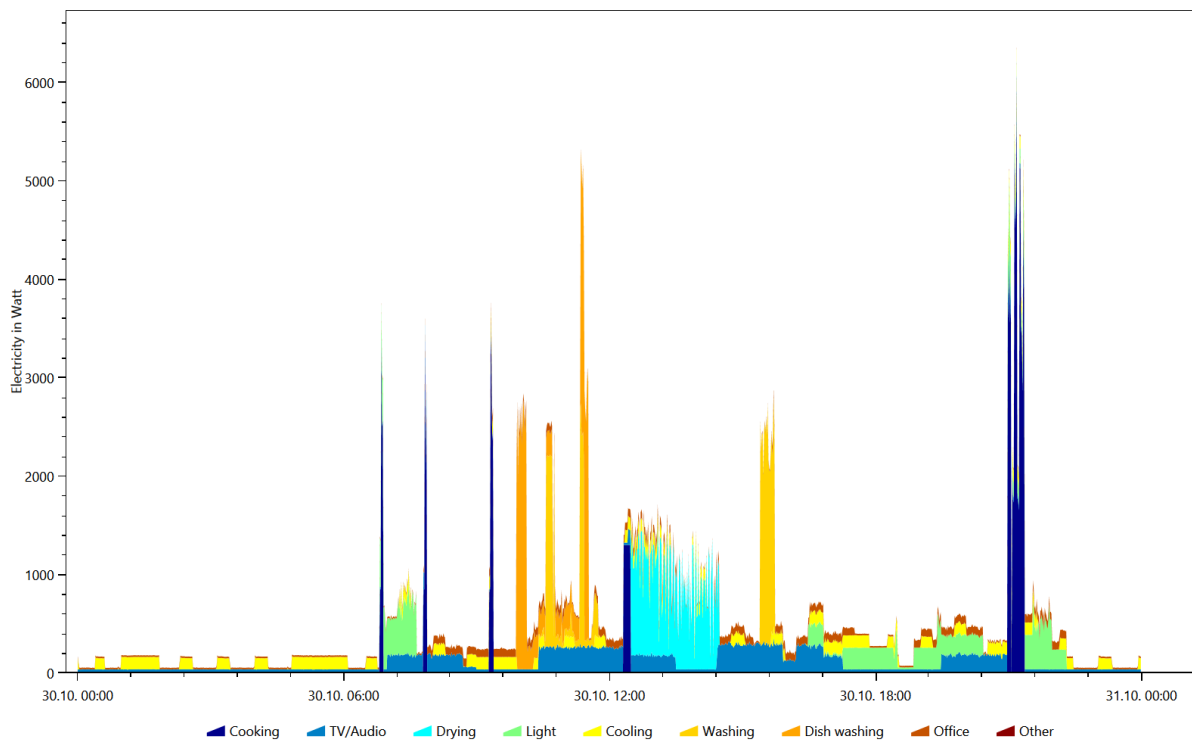

Electricity, Coloring Scheme: Energieagentur.NRW Tags, Date 2016.12.11

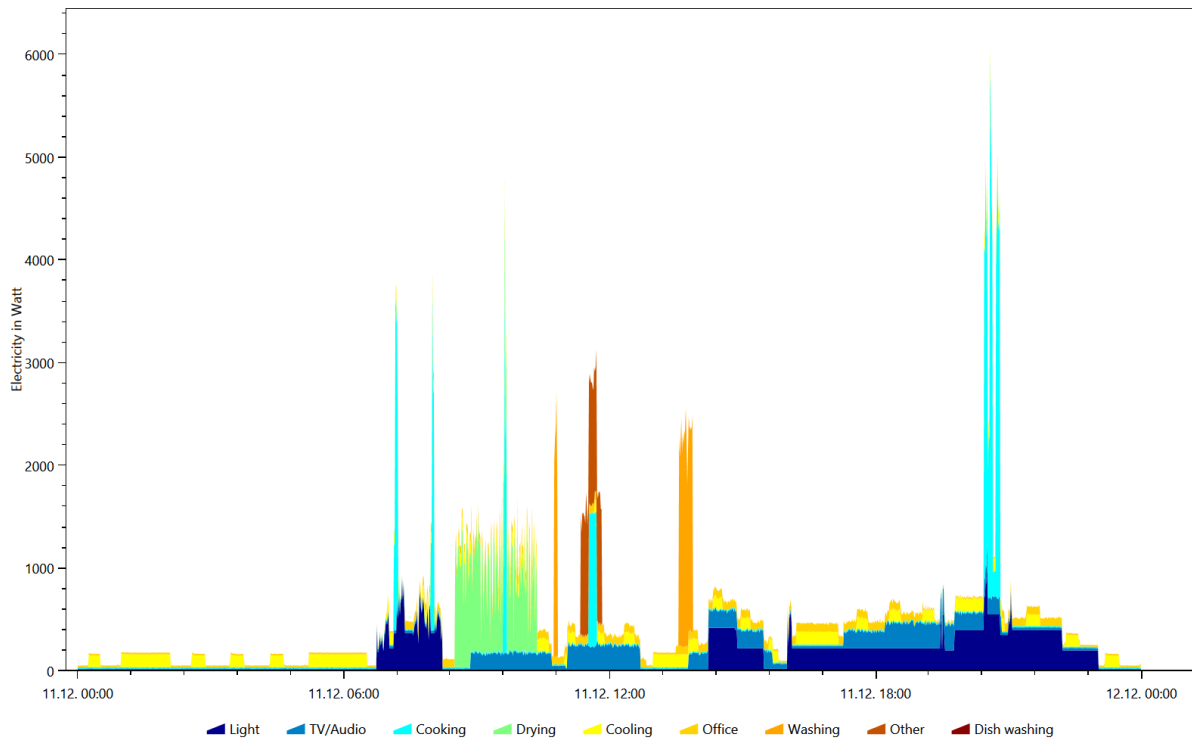

Electricity, Coloring Scheme: Energieagentur.NRW Tags, Date 2016.3.14

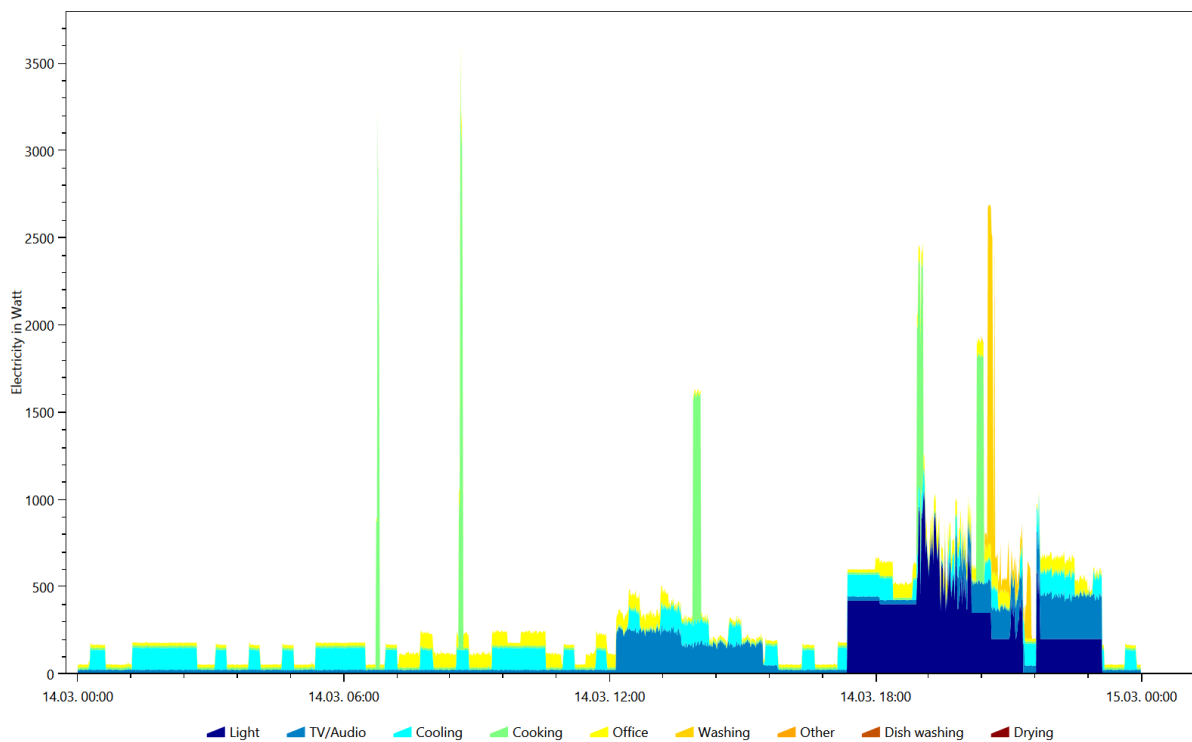

Electricity, Coloring Scheme: Energieagentur.NRW Tags, Date 2016.7.12

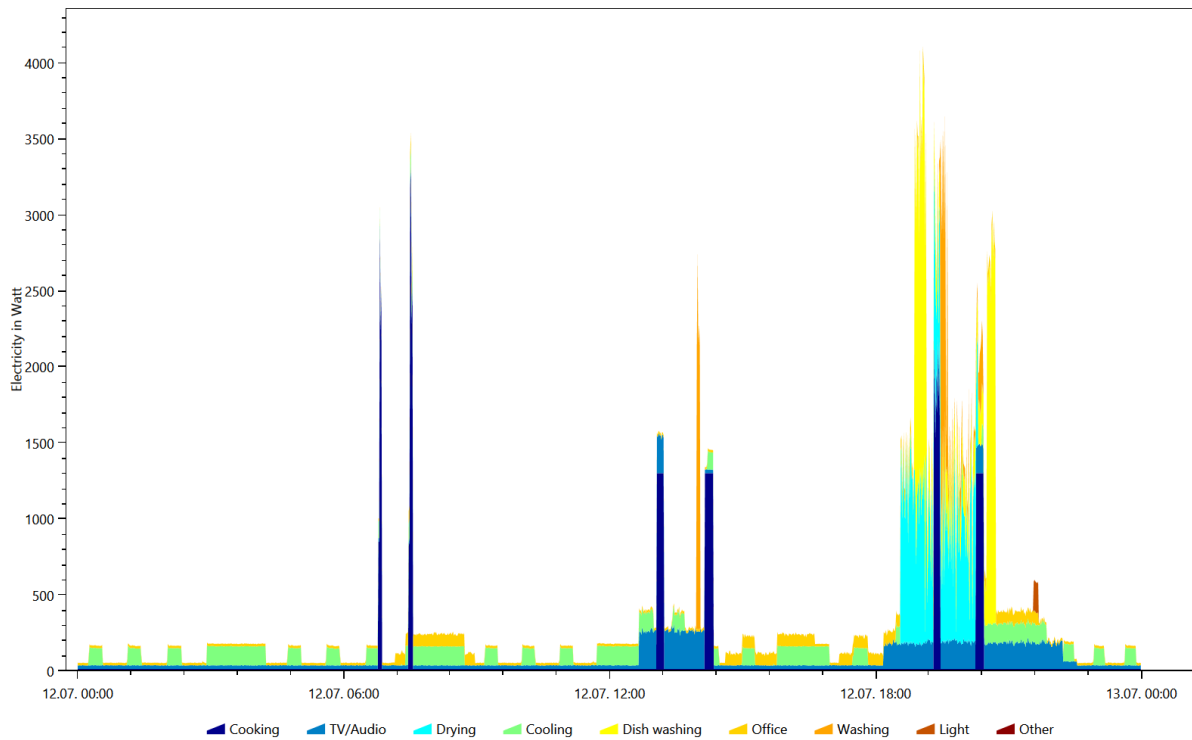

Warm Water, Coloring Scheme: Destatis Water Usage Statistics, Date 2016.1.27

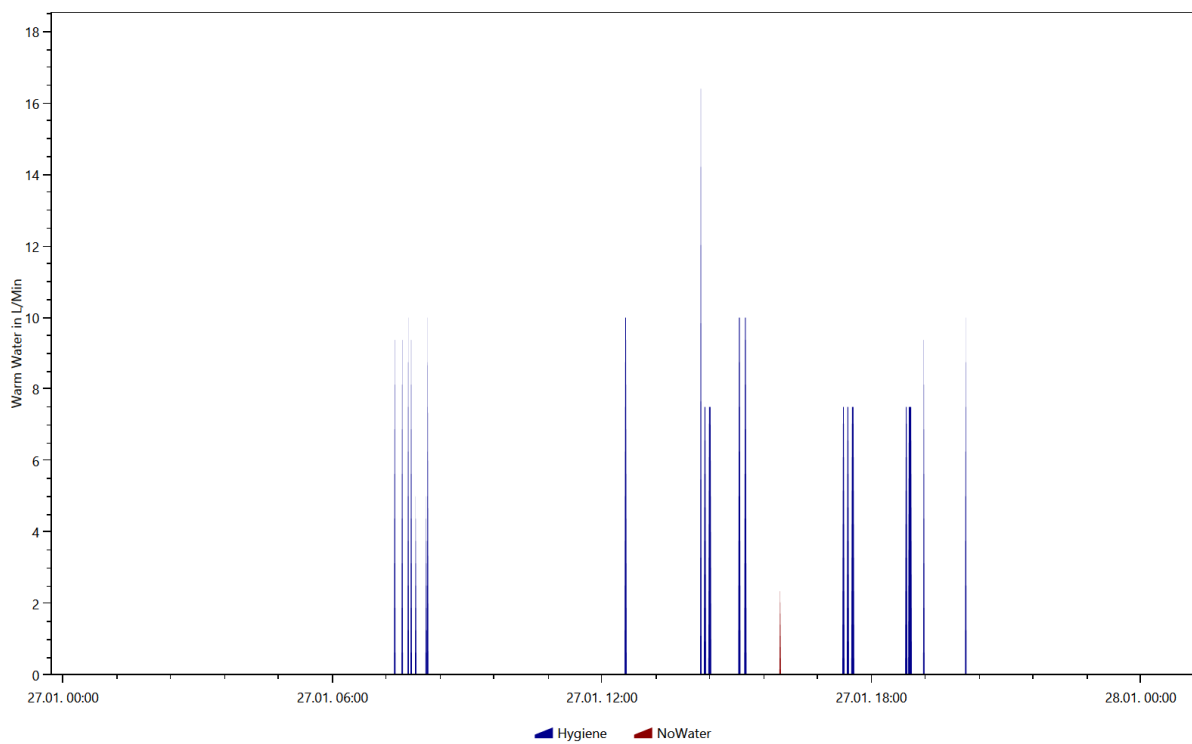

Warm Water, Coloring Scheme: Destatis Water Usage Statistics, Date 2016.12.8

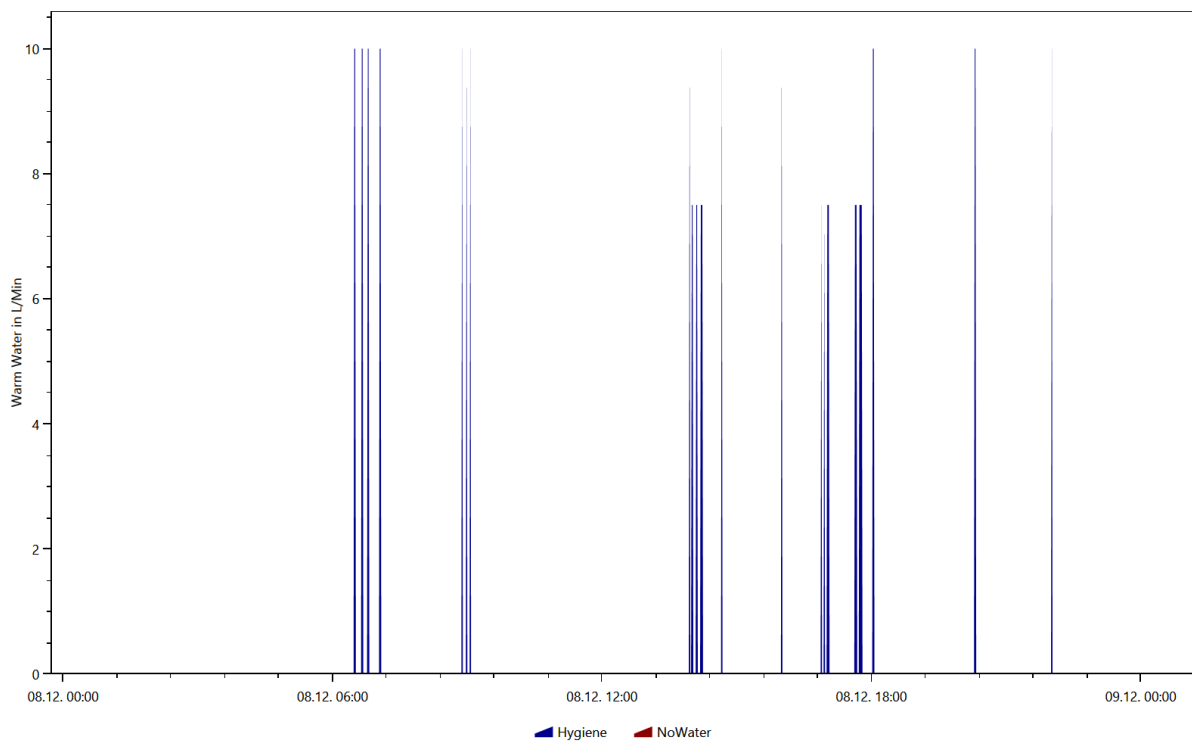

Warm Water, Coloring Scheme: Destatis Water Usage Statistics, Date 2016.2.21

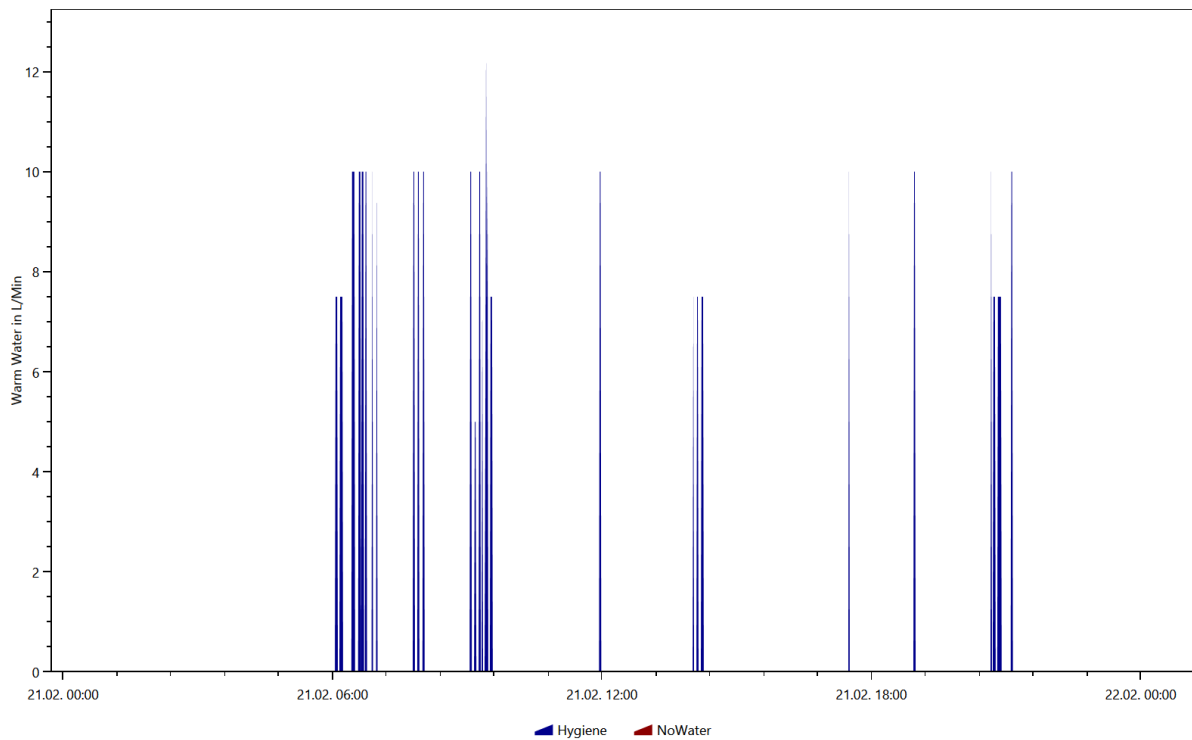

Warm Water, Coloring Scheme: Destatis Water Usage Statistics, Date 2016.2.25

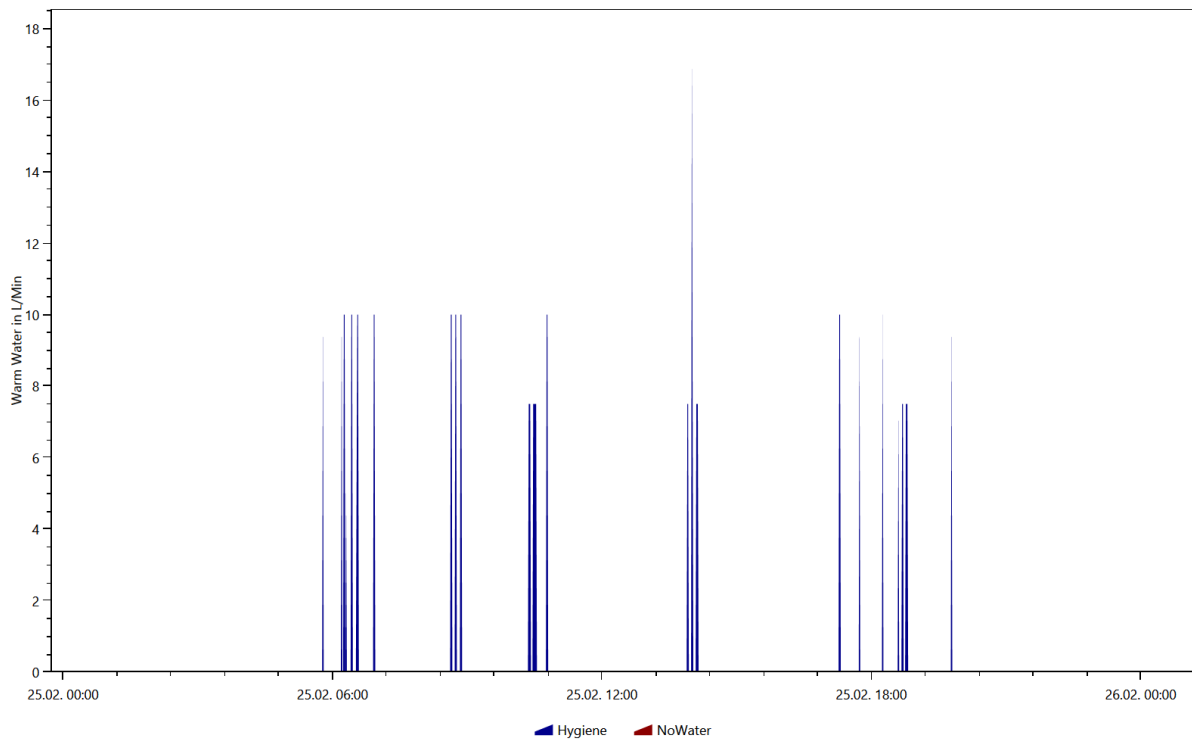

Warm Water, Coloring Scheme: Destatis Water Usage Statistics, Date 2016.2.28

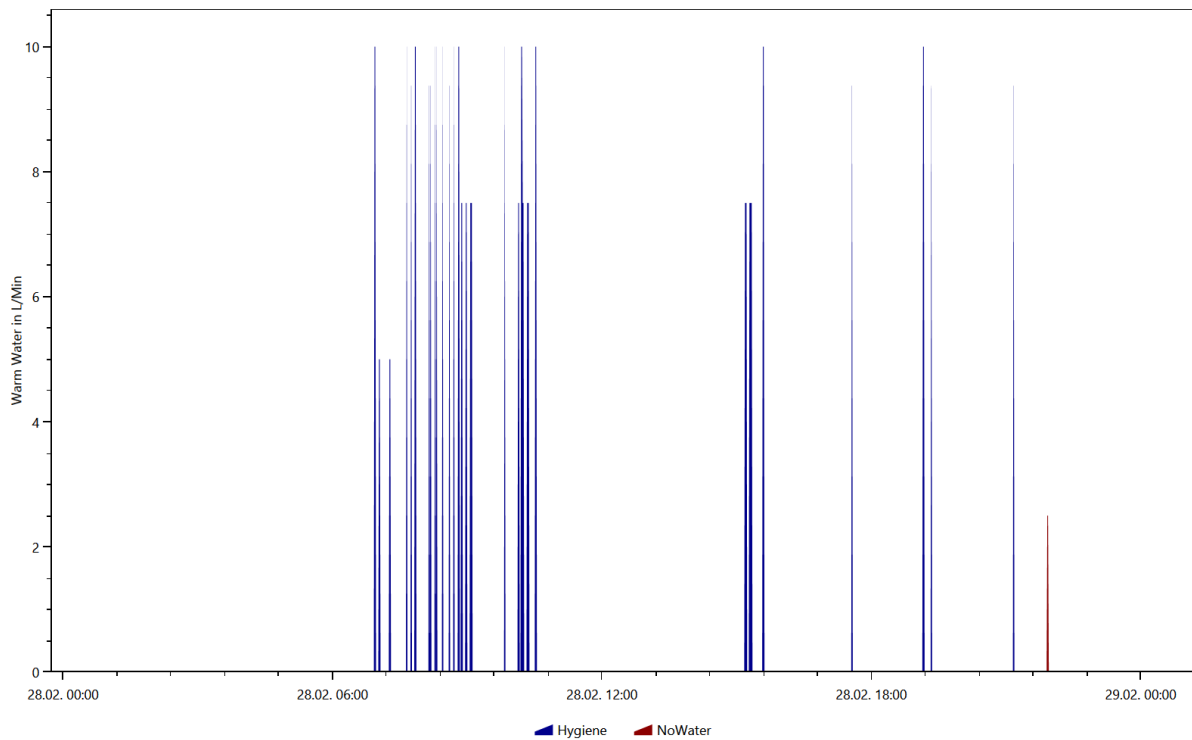

Warm Water, Coloring Scheme: Energieagentur.NRW Tags, Date 2016.1.27

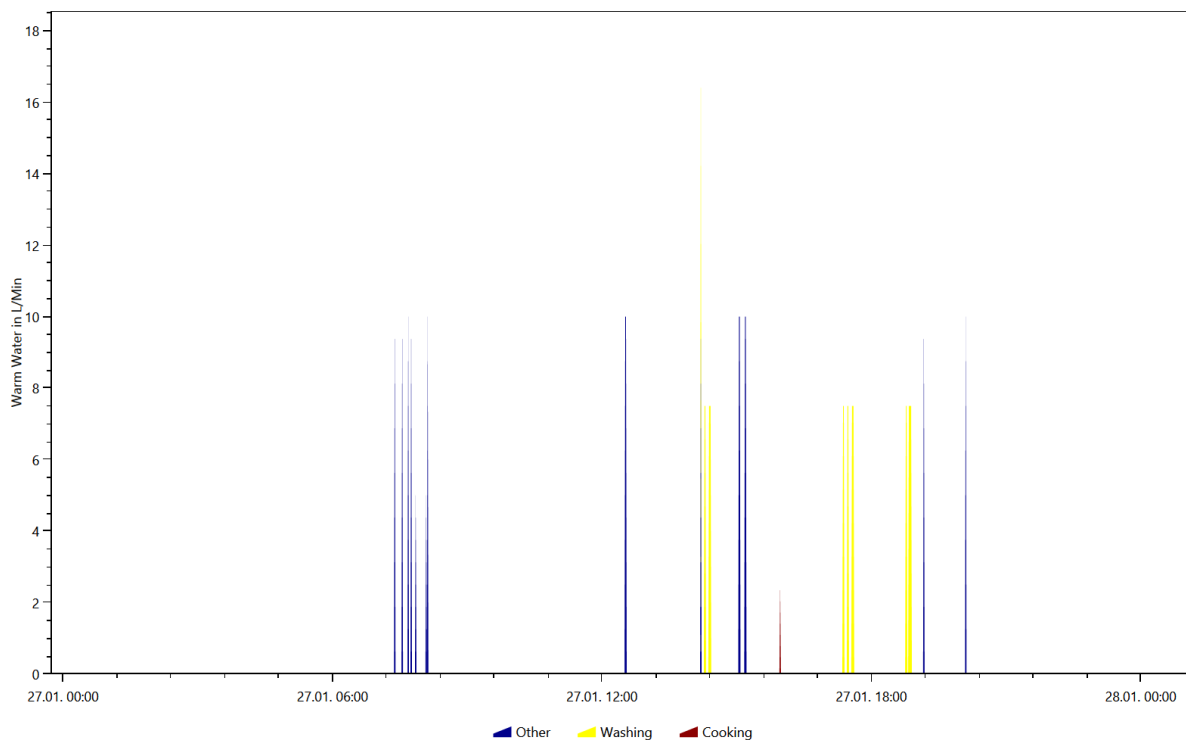

Warm Water, Coloring Scheme: Energieagentur.NRW Tags, Date 2016.2.21

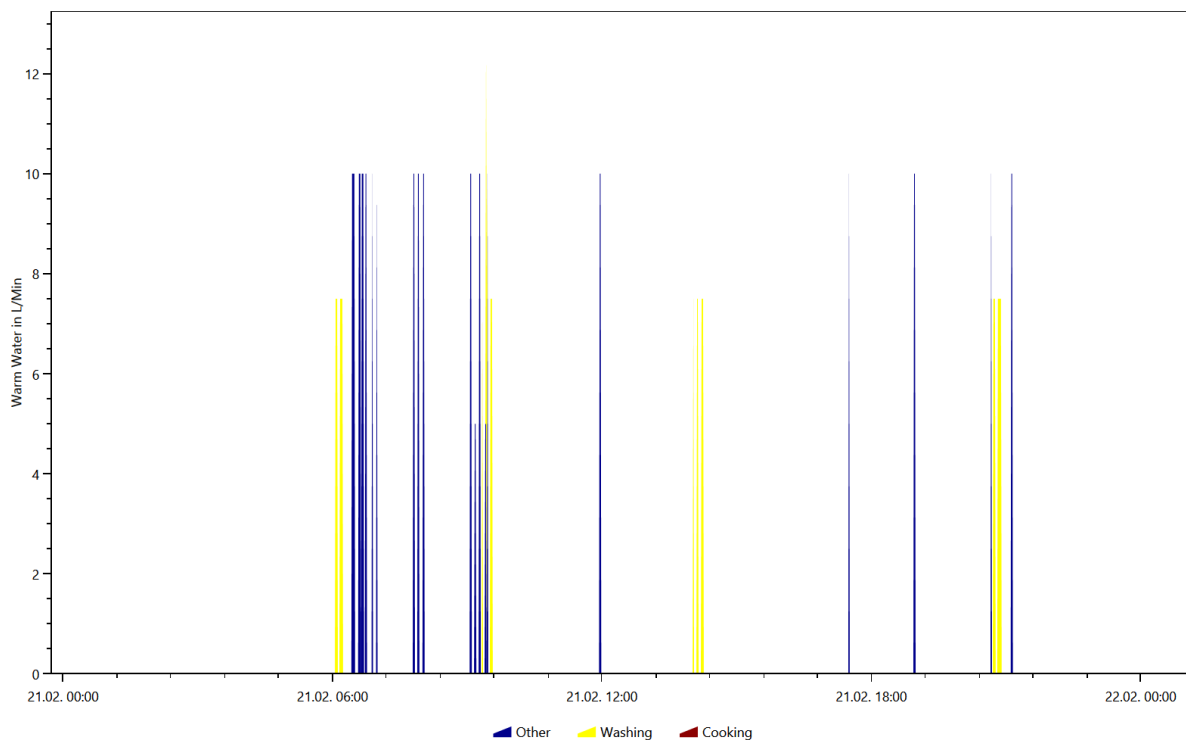

Warm Water, Coloring Scheme: Energieagentur.NRW Tags, Date 2016.2.25

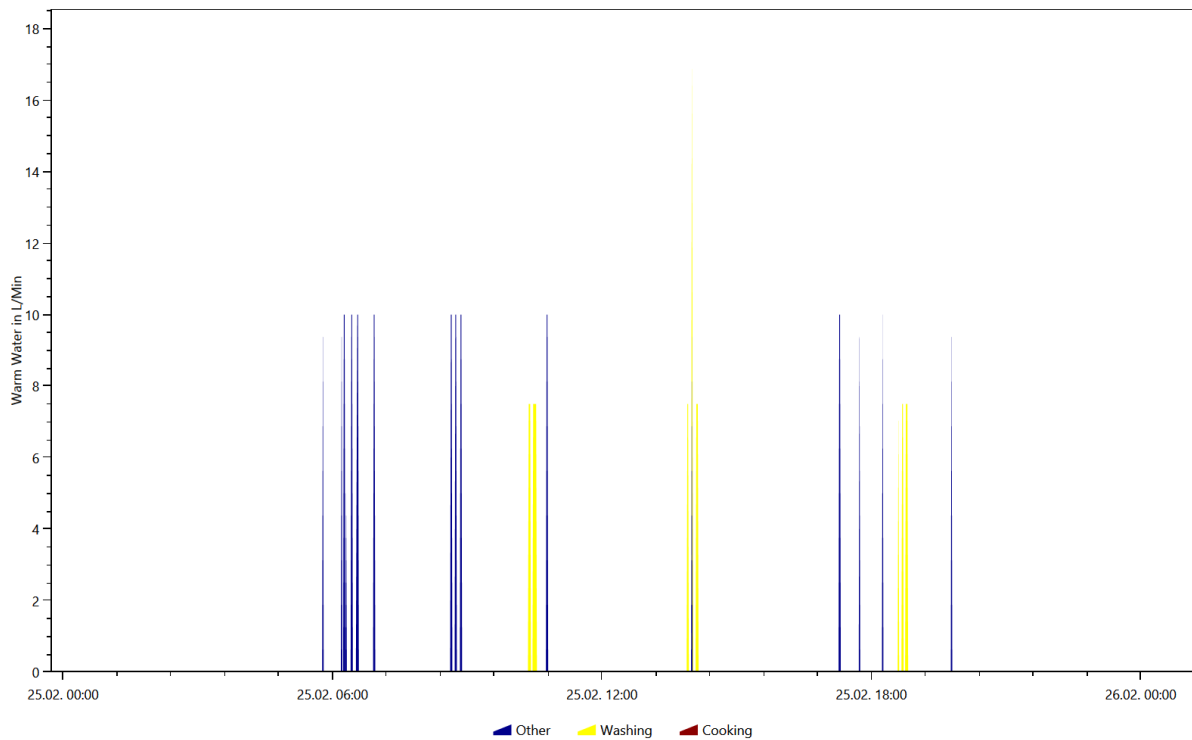

Warm Water, Coloring Scheme: Energieagentur.NRW Tags, Date
2016.2.28

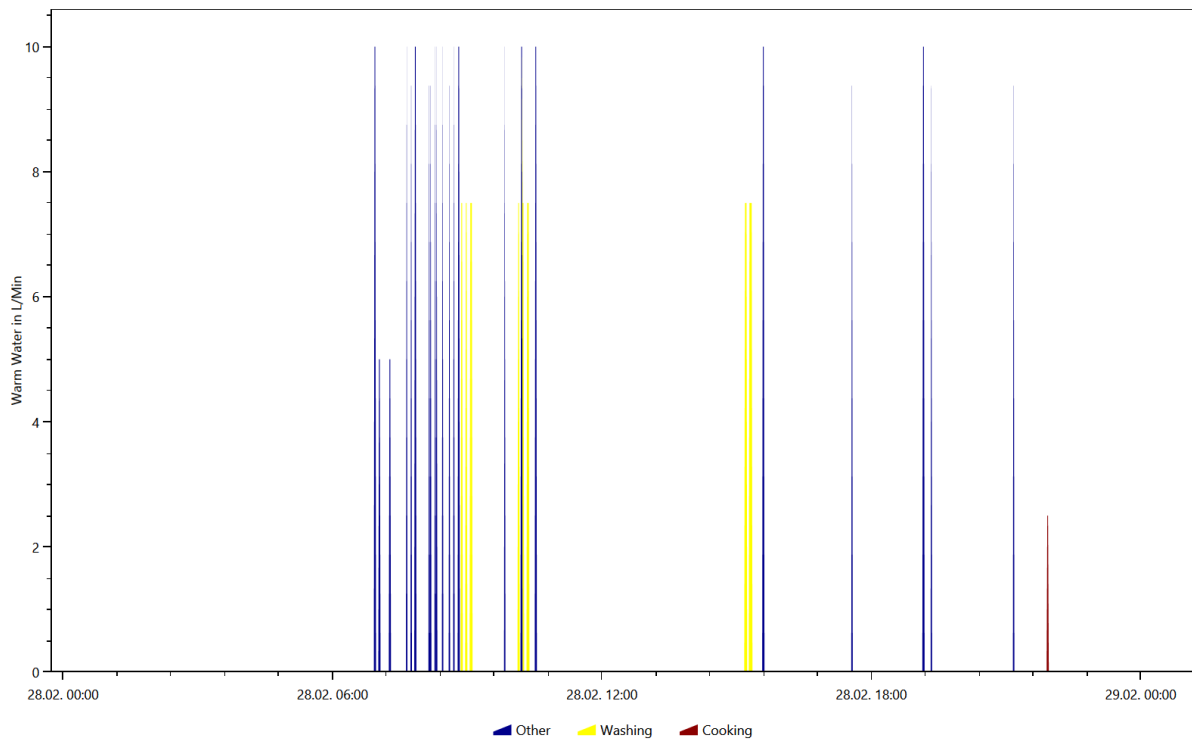

Overview of the time and power of the use per load type per device

This is made from the files starting with: **TimeOfUseEnergyProfiles**

The time of use energy profiles show when each device was used and how much power it used.

Cold Water

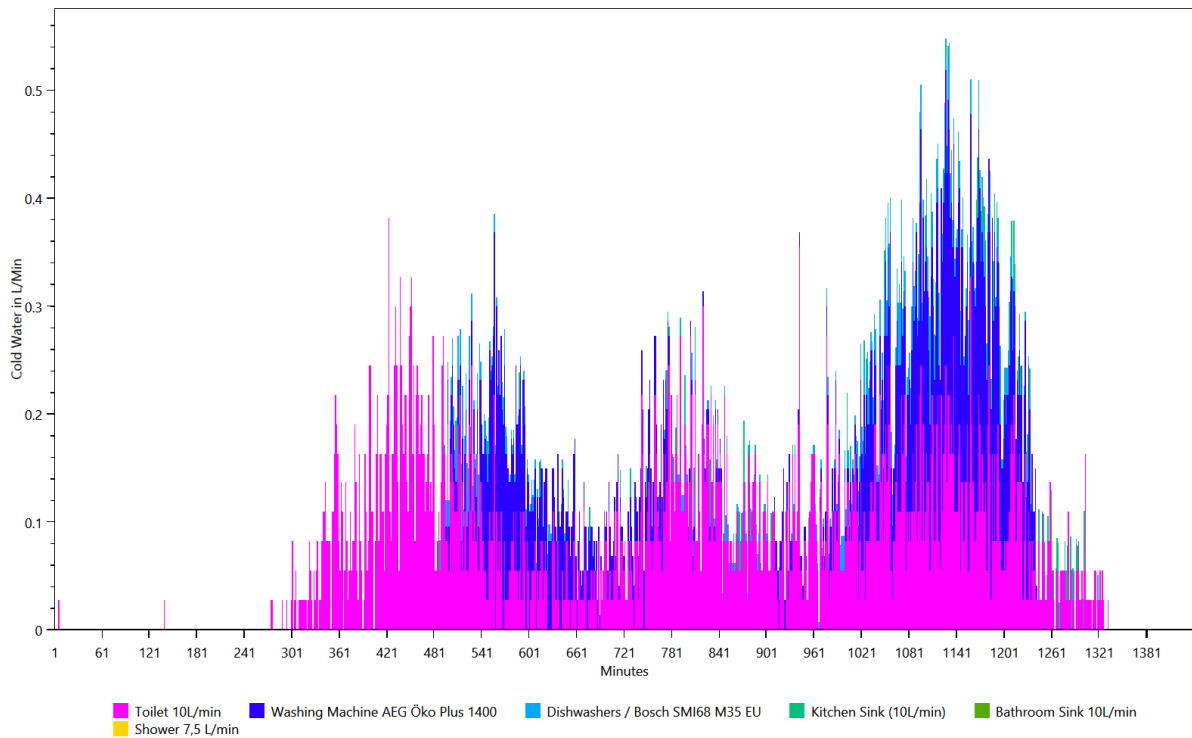

Electricity

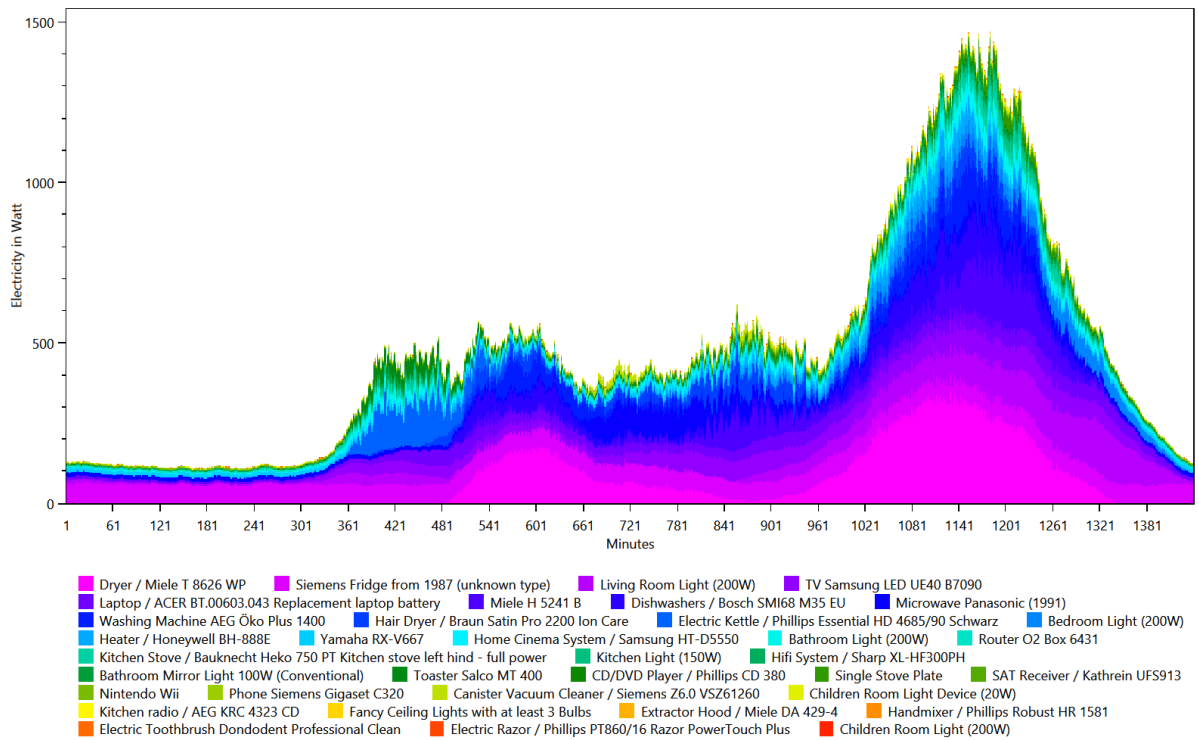

Warm Water

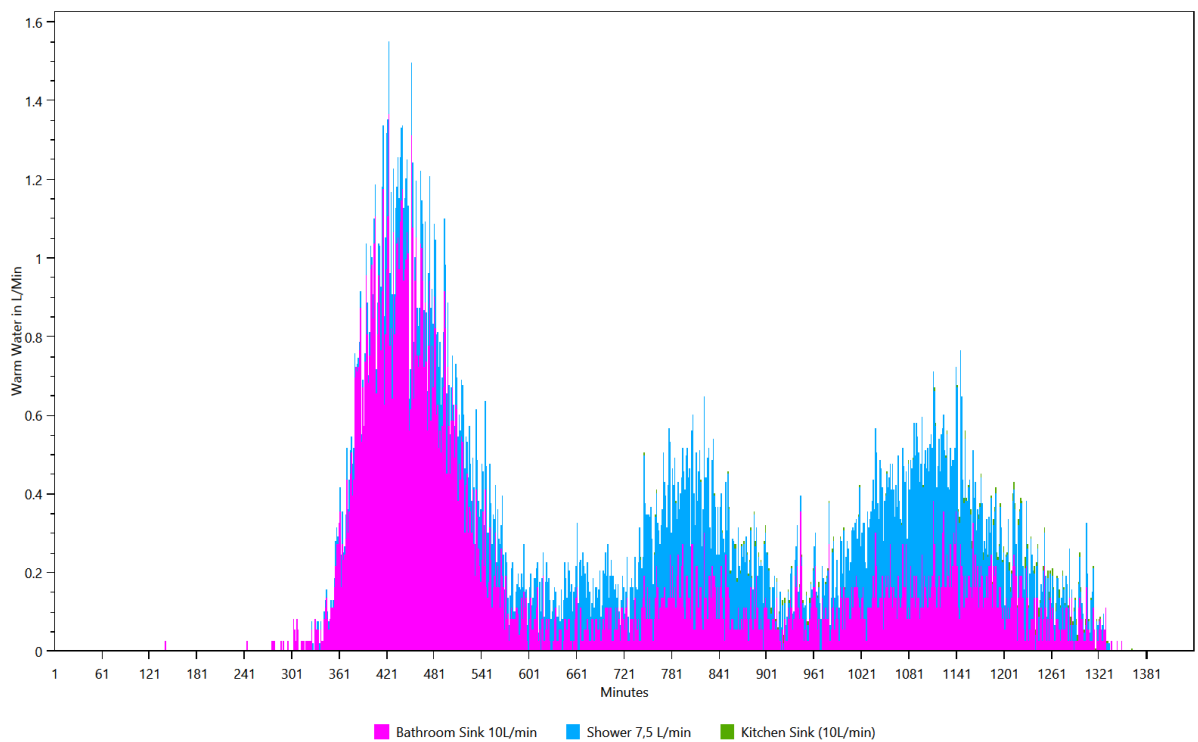

Energy use per load type during different seasons, split by weekday/saturday/sunday

This is made from the files starting with: WeekdayProfiles

This graph shows for each load type the average power consumption per day grouped by season and weekday/saturday/sunday.

Cold Water

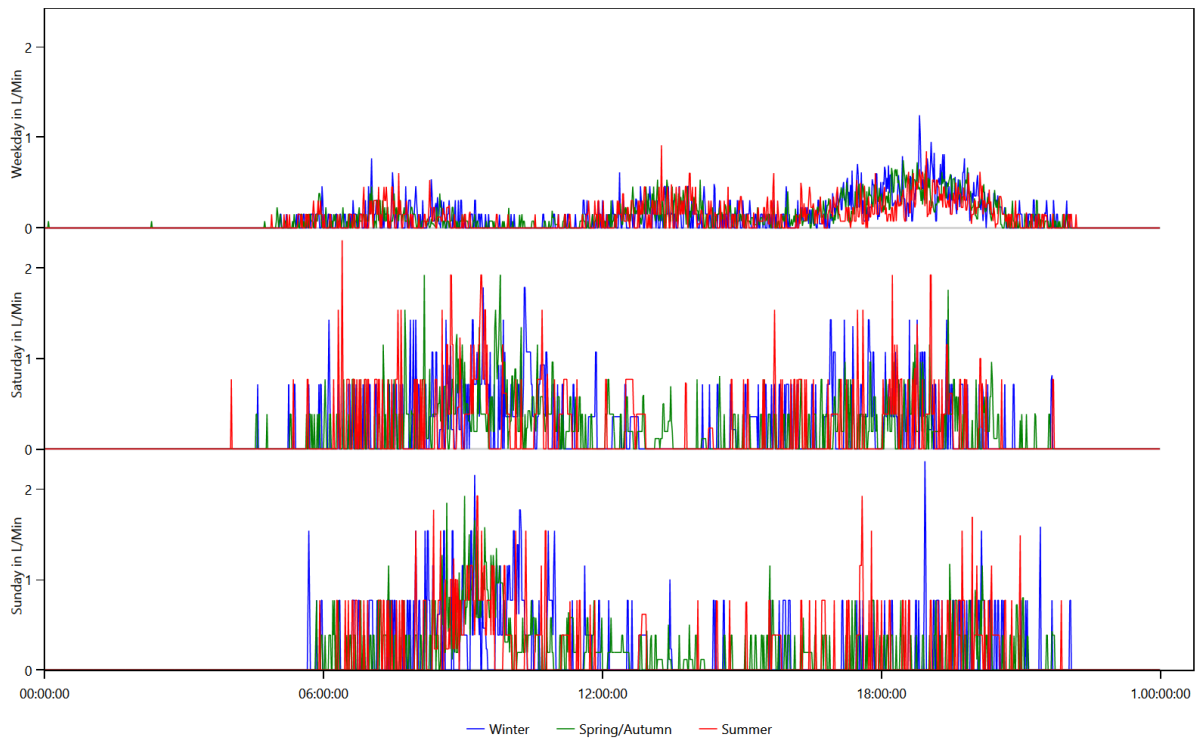

Electricity

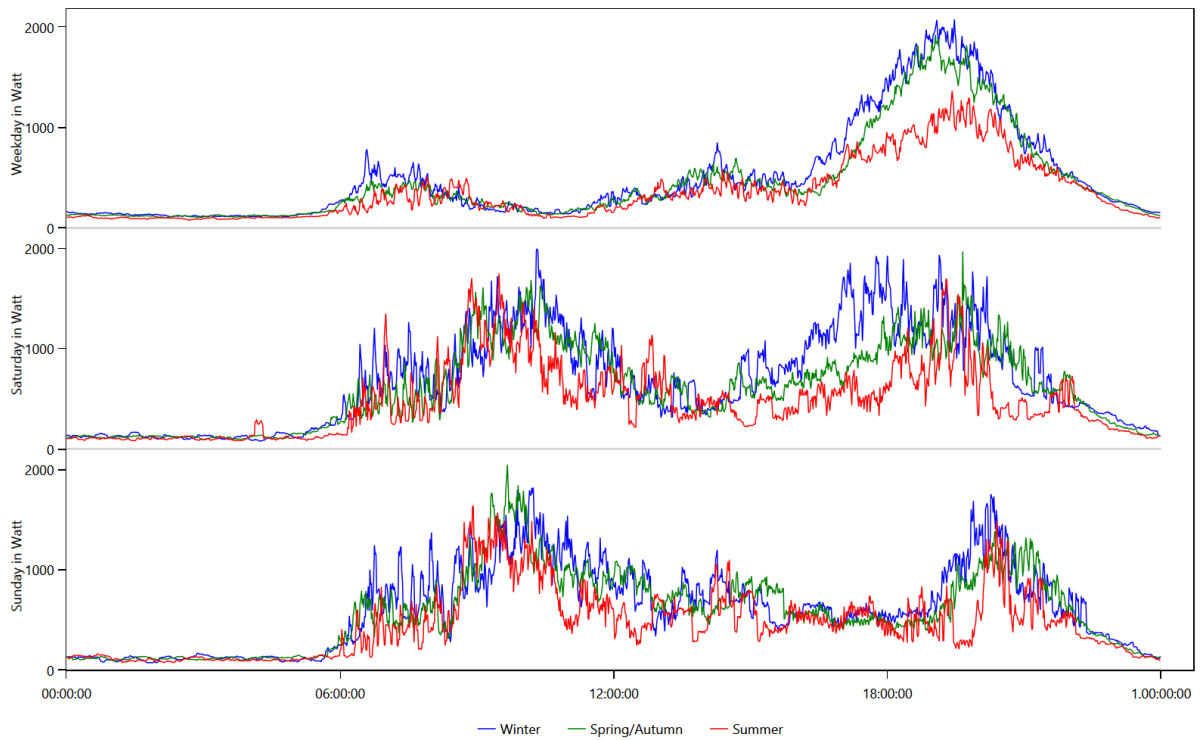

Warm Water

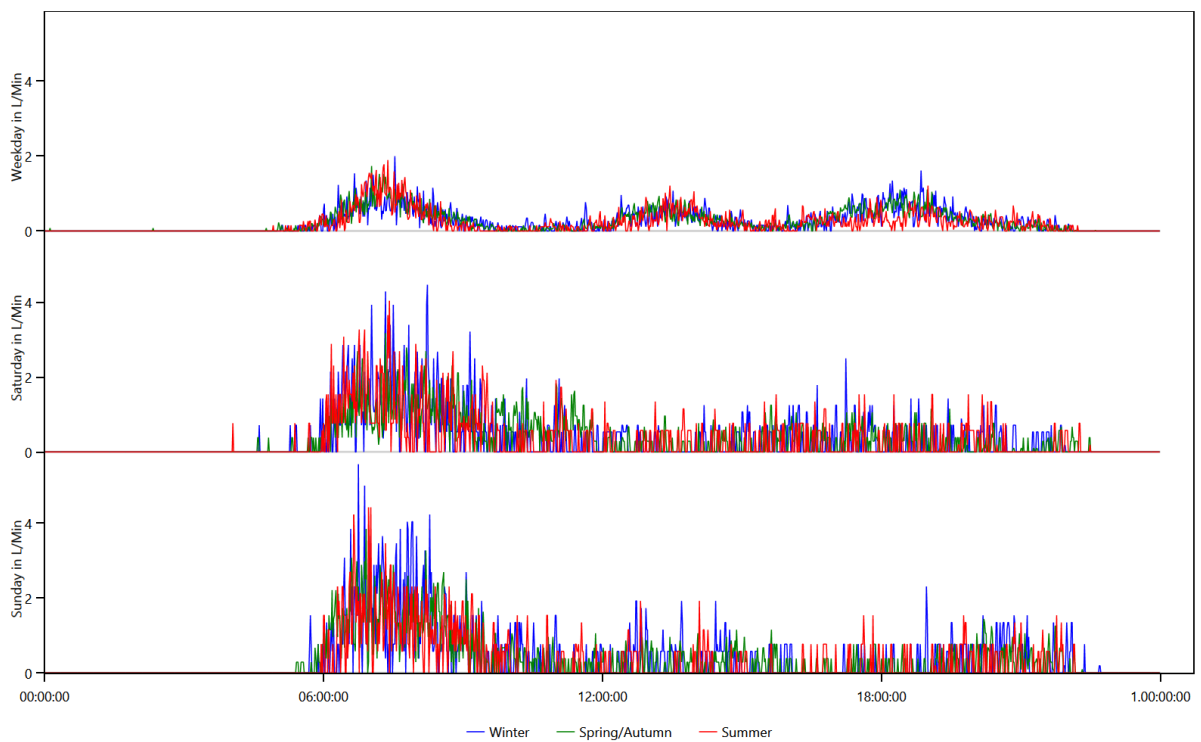

Location Distribution per Person

This is made from the files starting with: LocationStatistics

These charts show where the persons spend their time.

CHR41 Felix (9 Male)

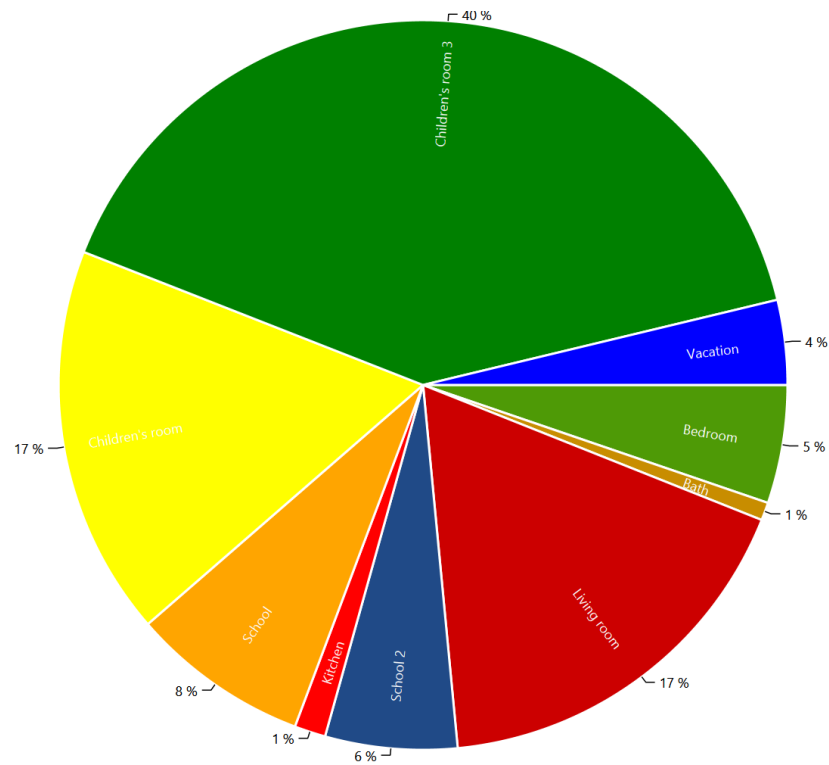

CHR41 Justin (7 Male)

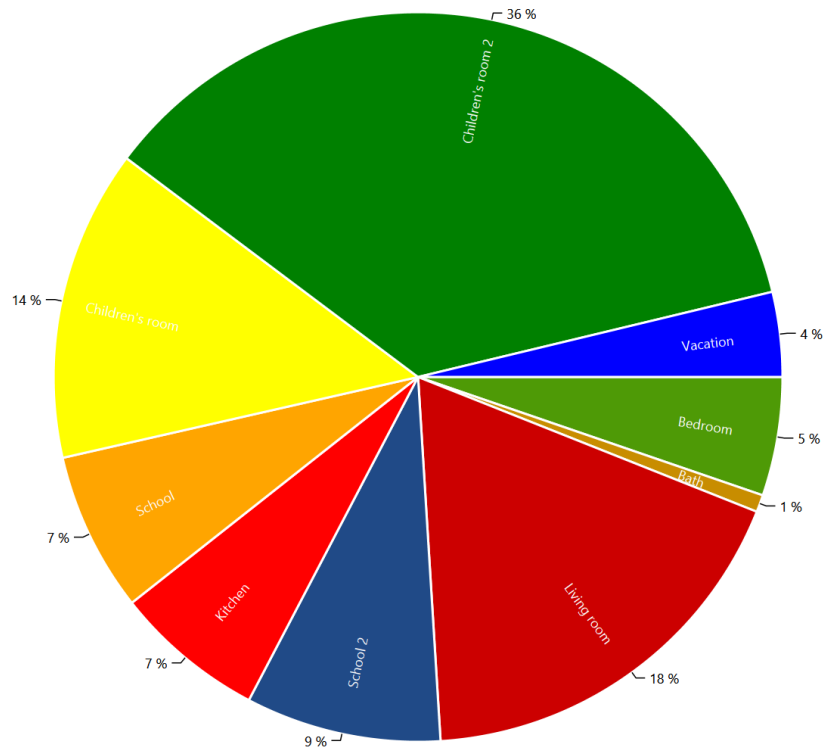

CHR41 Lucy (12 Female)

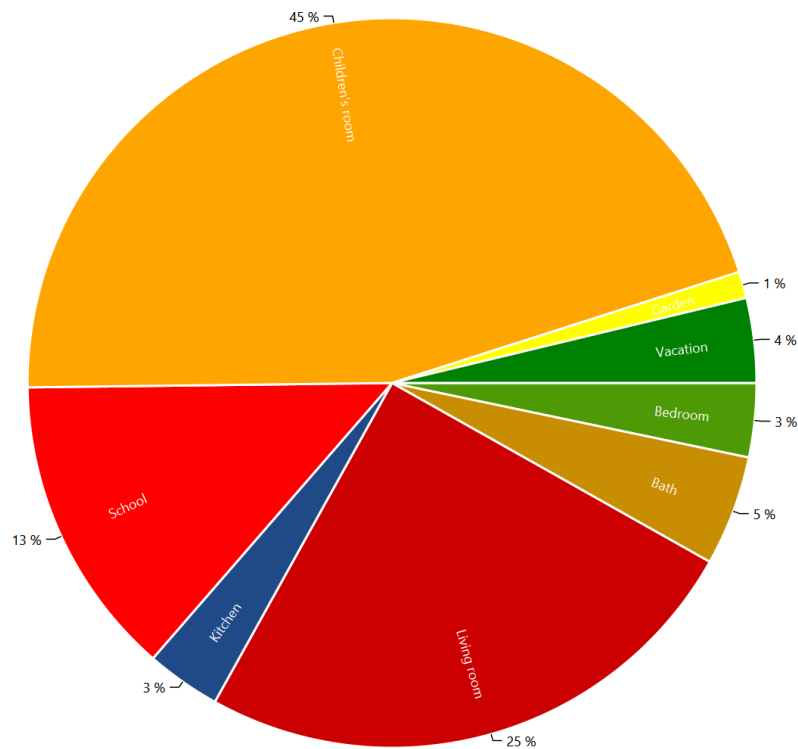

CHR41 Maria (38 Female)

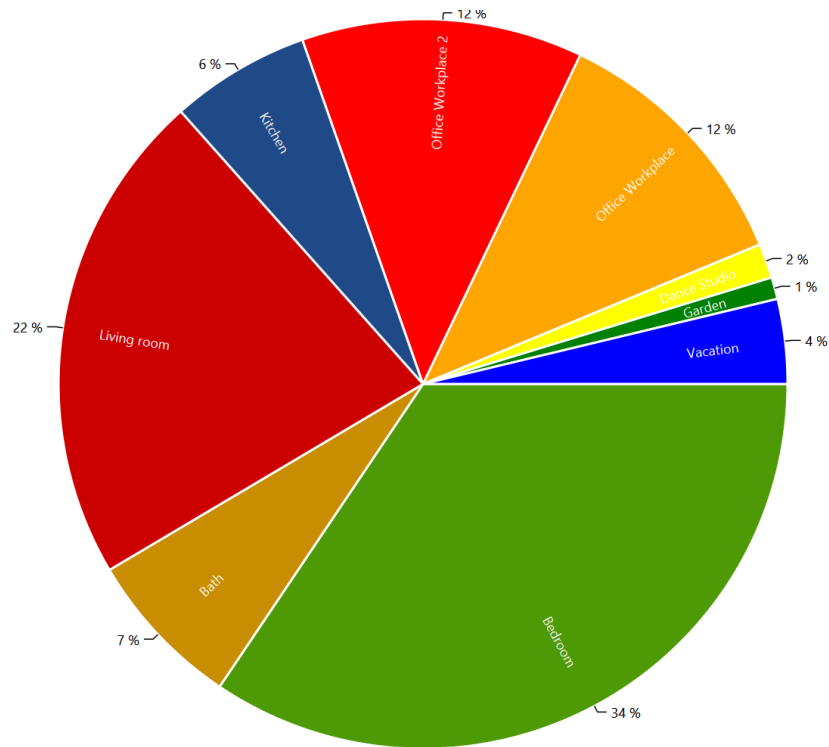

CHR41 Peter (42 Male)

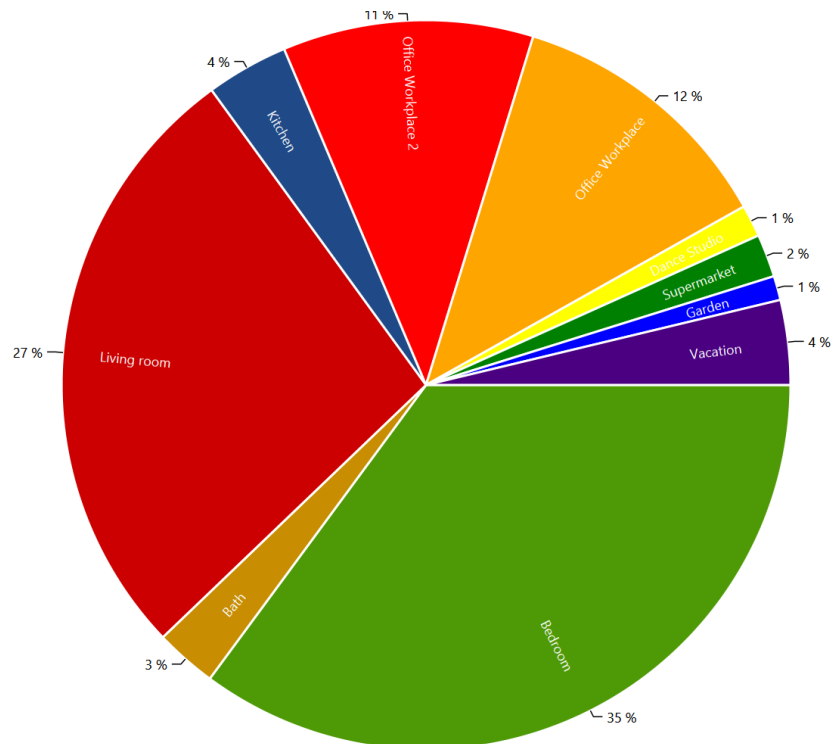

Actions.csv

This is made from the files starting with: Actions

These files show the actions of each person in the household. The content looks like this:

Actions.HH0.csv

Time step;Calendertime;Person;Selected affordance;Affordance Category;Is Sick
0;01.01.2016 00:00;CHR41 Felix (9/Male);sleep bed 05 (10 h) Child;sleep;False;
0;01.01.2016 00:00;CHR41 Justin (7/Male);sleep bed 04 (10 h) Child;sleep;False;
0;01.01.2016 00:00;CHR41 Lucy (12/Female);sleep bed 03 (10 h) Child;sleep;False;
0;01.01.2016 00:00;CHR41 Maria (38/Female);sleep bed 02 (08 h);sleep;False;
0;01.01.2016 00:00;CHR41 Peter (42/Male);sleep bed 08 (08 h);sleep;False;
366;01.01.2016 06:06;CHR41 Maria (38/Female);go to the toilet;hygiene;False;
372;01.01.2016 06:12;CHR41 Maria (38/Female);use the laptop (1.5 h);Active Entertainment (Computer, Internet etc);False;
374;01.01.2016 06:14;CHR41 Justin (7/Male);go to primary school ;school;False;
381;01.01.2016 06:21;CHR41 Peter (42/Male);get ready in the morning (men);hygiene;False;
391;01.01.2016 06:31;CHR41 Peter (42/Male);eat small breakfast (25min) interrupting subaff, no alarm;cooking;False;
418;01.01.2016 06:58;CHR41 Peter (42/Male);go to the toilet;hygiene;False;
423;01.01.2016 07:03;CHR41 Peter (42/Male);read a book on the couch all the time;Offline Entertainment;False;
437;01.01.2016 07:17;CHR41 Felix (9/Male);go to primary school ;school;False;
461;01.01.2016 07:41;CHR41 Maria (38/Female);eat small breakfast (25min) interrupting subaff, no alarm;cooking;False;
482;01.01.2016 08:02;CHR41 Lucy (12/Female);go to grammar school ;school;False;
484;01.01.2016 08:04;CHR41 Maria (38/Female);work at the office from 8:00 (9 h);work;False;
522;01.01.2016 08:42;CHR41 Peter (42/Male);work at the office from 8:00 (9 h);work;False;
697;01.01.2016 11:37;CHR41 Justin (7/Male);go to the toilet;hygiene;False;
702;01.01.2016 11:42;CHR41 Justin (7/Male);watch a movie for 2 h with home cinema system;Passive Entertainment (TV etc.);False;

Sum Profiles

This is made from the files starting with: **SumProfiles**

This shows the energy use during the simulation.

[Summed up curve for Cold Water from SumProfiles.Cold Water.png](#)

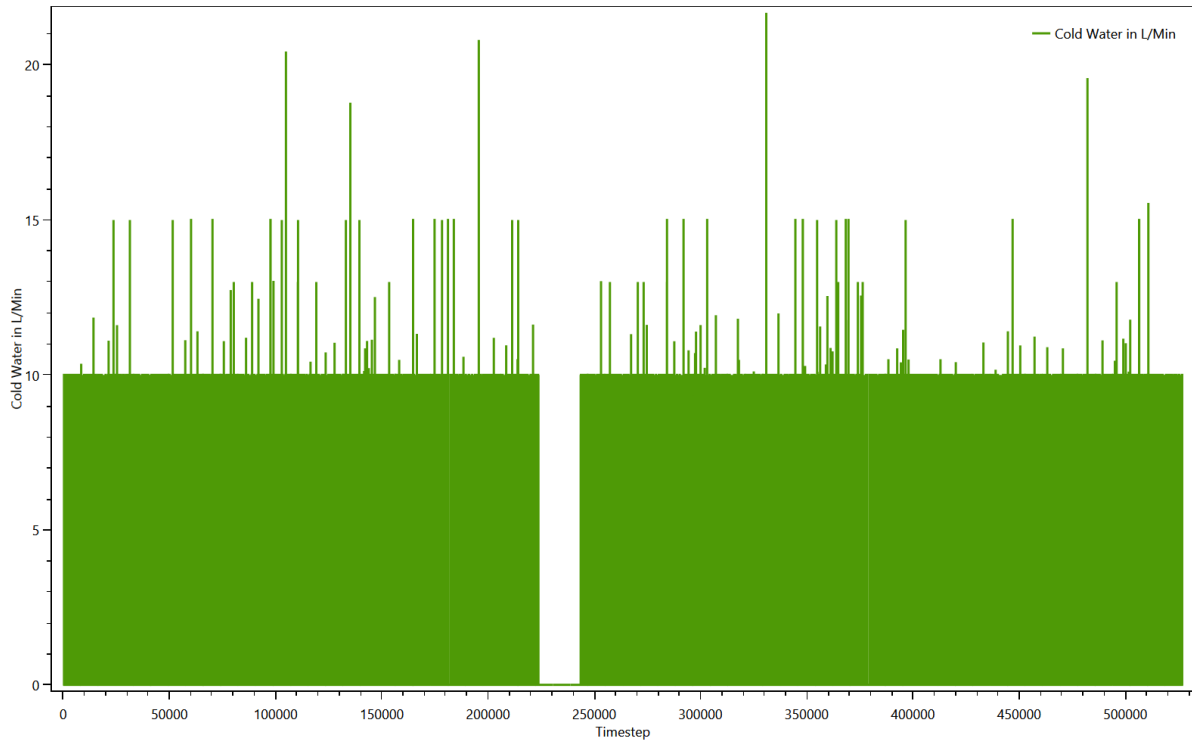

Summed up curve for Cold WaterMinMax from SumProfiles.Cold WaterMinMax.png

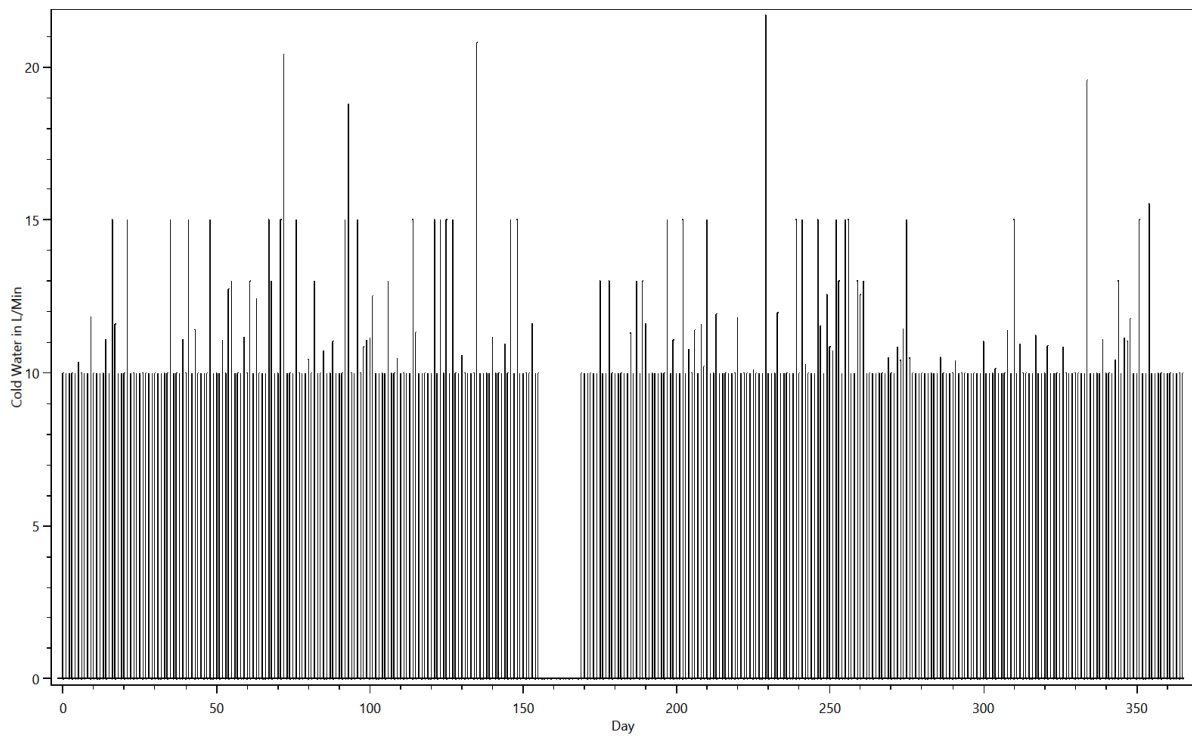

Summed up curve for Electricity from SumProfiles.Electricity.png

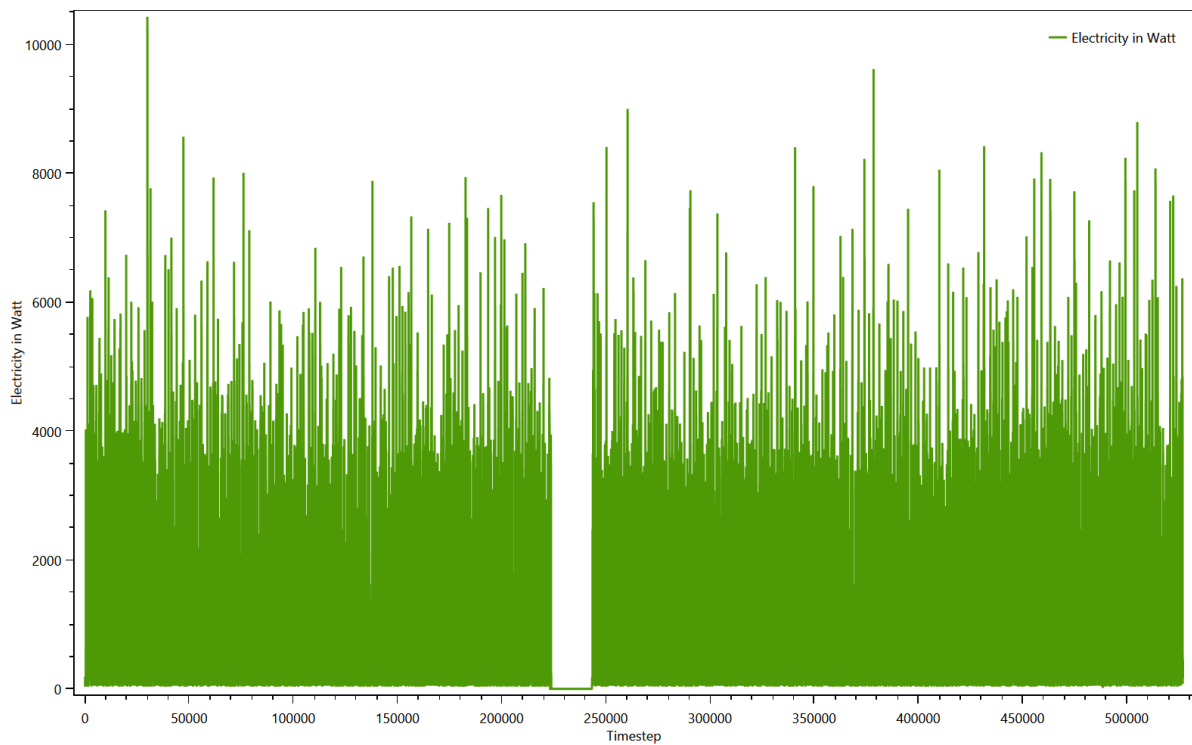

Summed up curve for ElectricityMinMax from SumProfiles.ElectricityMinMax..png

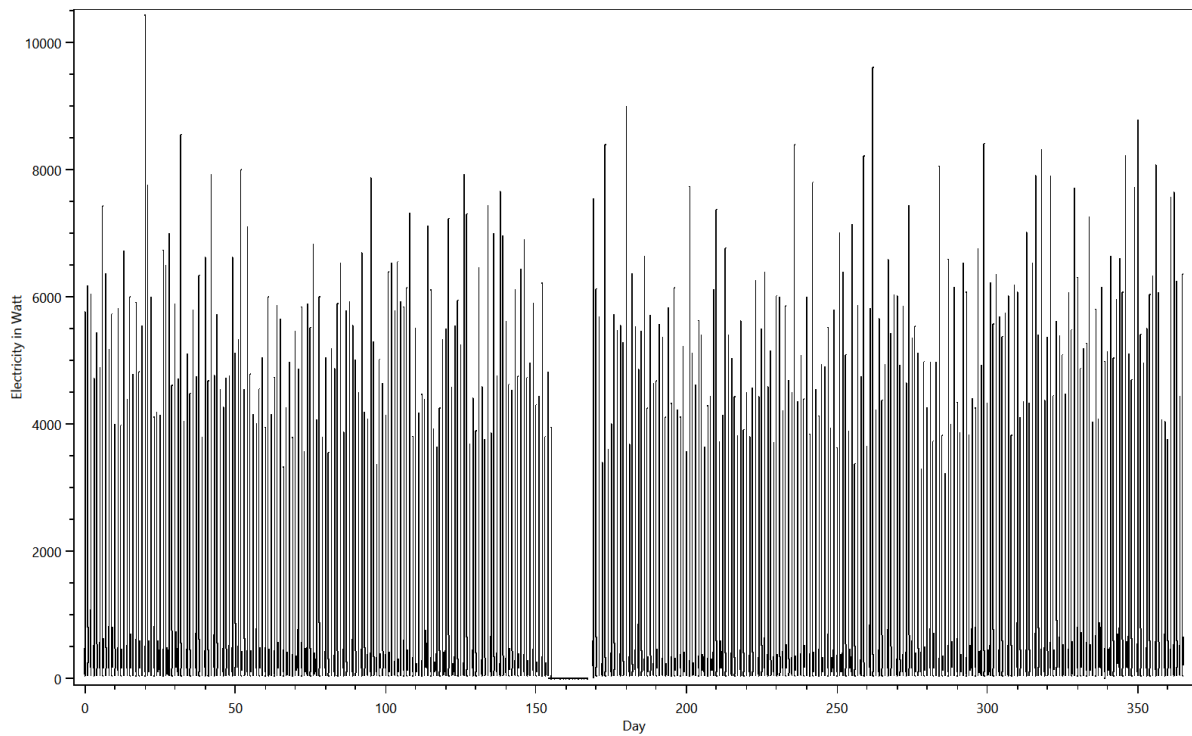

Summed up curve for Warm Water from SumProfiles.Warm Water.png

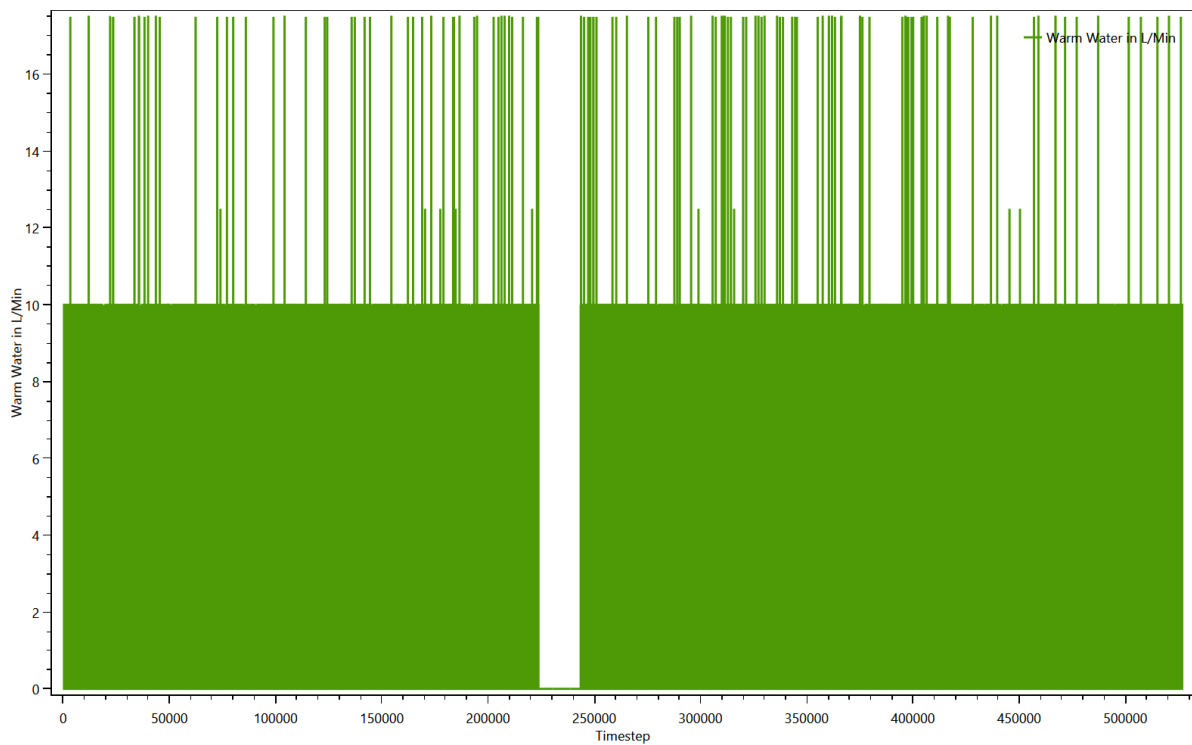

Summed up curve for Warm WaterMinMax from SumProfiles.Warm
WaterMinMax.png

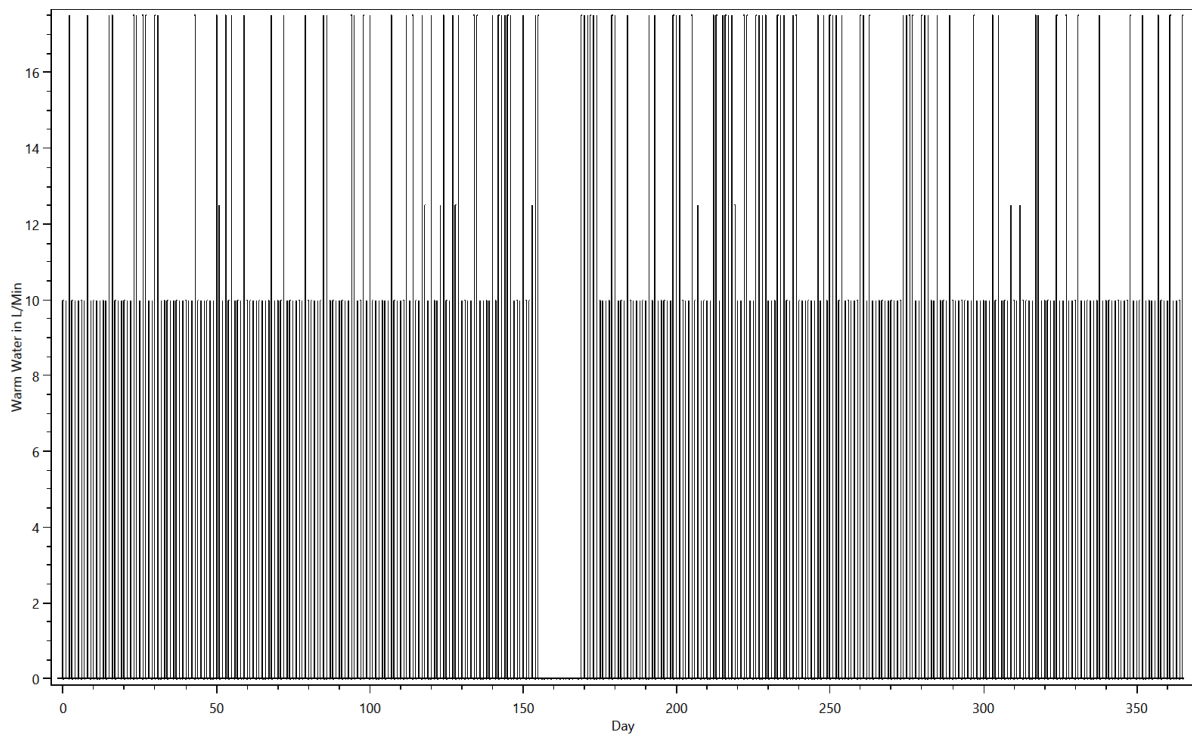

Time Profiles

This is made from the files starting with: Time Profiles

These files show which time profiles were used for each device and how often. The content looks like this:

TimeProfiles.HH0.CHR41 Family with 3 children, both at work 0.txt

Device;Load Type;Profile;Number of Activations

Bathroom Light (200W);Electricity;Bath - light [Synthetic for Light Device];1330

Bathroom Mirror Light 100W (Conventional);Electricity;Bath - light [Synthetic for Light Device];1330

Bathroom Sink 10L/min;Warm Water;0 h 01 min 100% [Synthetic];5122

Bathroom Sink 10L/min;Warm Water;0 h 01 min 50% [Synthetic];634

Bed 2;None;08 h 0 min 100% [Synthetic];353

Bed 3 (Children);None;10 h 0 min 100% [Synthetic];355

Bed 4;None;10 h 0 min 100% [Synthetic];355

Bed 5;None;10 h 0 min 100% [Synthetic];342

Bed 5;None;12h 0 min 100% [Synthetic];13

Bed 8;None;08 h 0 min 100% [Synthetic];353

Bedroom Light (200W);Electricity;Bedroom - light [Synthetic for Light Device];335

Board Games;None;01 h 0 min 100% [Synthetic];426

Book;None;01 h 0 min 100% [Synthetic];182

CD/DVD Player / Phillips CD 380;Electricity;01 h 30 min 100% [Synthetic];582

CD/DVD Player / Phillips CD 380;Electricity;02 h 0 min 100% [Synthetic];46

CD/DVD Player / Phillips CD 380;Electricity;Standby TV / Receiver 1 h 0 min 3% [Synthetic];8452

Canister Vacuum Cleaner / Siemens Z6.0 VSZ61260;Electricity;0 h 30 min 100% [Synthetic];37

Children Room Light Device (20W);Electricity;Children's room - light [Synthetic for Light Device];764

Cleanser;None;01 h 0 min 100% [Synthetic];114

Variables

This is made from the files starting with: Variablelogfile

The variables are used to keep track of things like dirty laundry, dirty dishes and the amount of laundry to iron. They are used to ensure that for example the dishwasher is only turned on if there are sufficient dirty dishes. One chart shows the first 25000 timesteps of the contents of all variables, the other shows the entire time span.

Variables

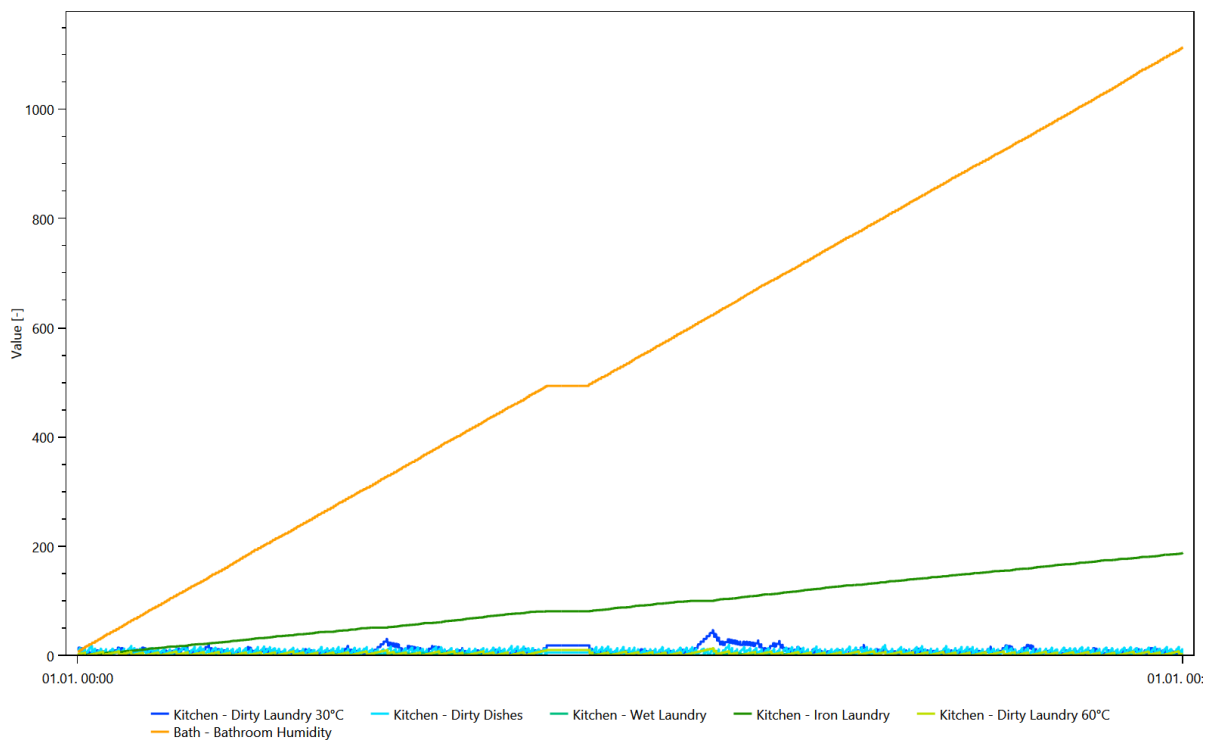

Variables

